Average net paid Circulation of THE CHICAGO TRIBUNE August, 1922:
Daily - - - 524,746
Sunday - - 792,302

Chicago Daily Tribune

THE WORLD'S GREATEST NEWSPAPER

FINAL EDITION

VOLUME LXXXI—NO. 230 C [COPYRIGHT 1922 BY THE CHICAGO TRIBUNE] TUESDAY, SEPTEMBER 26, 1922—36 PAGES. THIS PAPER CONSISTS OF TWO SECTIONS—SECTION ONE ** PRICE TWO CENTS IN CHICAGO AND SUBURBS; ELSEWHERE THREE CENTS

TURKS RAID NEUTRAL ZONE

WIPE OUT 'WEAK' COUNCIL, M. V. L. WARNS CHICAGO

Blames Graft Era to 'Wabbly' Aldermen.

In an appeal for a public awakening the Municipal Voters' league yesterday summed up the meaning of the constant exposures of graft under the present city administration.

"The future of the city is imperiled," was one of the opening sentences of a special report issued by the organization urging a "clean up" of the city council, which was pictured as a "plaything" of the administration.

The unique character of the "experts' fees" scandal and the recent junket to European capitals were discussed, and then the responsibility of the city council for the corruption in school board business affairs was hit hard by the league. The "teapot scandal" was mentioned and such words as "graft," "extravagance," and "tribute" were used along with "crooks," "political schemers," and "public enemies."

Here Is the Report.

The report follows:

"To the Voters of Chicago:

"Chicago is passing through the worst of its periodic graft exposures—worse than the memorable explosion before world's fair days, when seven county commissioners were blown clear to Joliet.

"The future of the city is imperiled. Daily disclosures of exploitation and graft have been on the first page for months. Their importance cannot be overestimated.

"The grafters appear to have gone outside the 'legitimate' circle customary in such matters. It is not uncommon to pad a pay roll or to rib a civil service employé of his salary, but there is a novelty in disguising five political favorites as real estate 'experts' and allowing them to abstract $1,000,000 from funds which should have been devoted to carrying out the Chicago plan.

That European Junket.

"While there may be precedent for an aldermanic junket at city expense—it may sometimes even be warranted—it's going rather far to extend such a tour to include Paris, London, and Berlin, especially at the cost of citizens already overburdened with taxation.

"But the wanton smashing of perfectly good school furniture, when furniture prices were soaring, so as to enable the letting of a contract to replace the expensive tables, desks, etc.; the tearing out of costly plumbing in a high school building so as to make way for a new and fancy plumbing contract for political friends; the 'pinching off' of a percentage on purchases of phonographs, coal, books, boilers, for the school board, to the enrichment of the ward boilers and political brethren; the raising of a 'teapot' fund of $90,000 from certain school employés as a 'present' in recognition of a wage increase which was dated back several months—these are exploits unique in the history of Chicago boodle. The ordinary grafter usually keeps his hands off funds which are sacred to the needs of school children.

Assails Council's Apathy.

"All this could never have happened if the majority of the council had remained faithful and independent, for the council has the power to keep check off the school board, to check unlawful and extravagant expenditures, and to investigate and discourage illegal acts of administration appointees.

"But for the last four or five years the council has utterly failed to meet its obligations to the citizens and has been all but eliminated by the city hall machine as an independent factor in the city government.

"Under our form of government the legislative branch was to be a check on the executive. This check has been cast aside. The council for some time has exercised no restraint on the wanton recklessness of the administration. Careless, passive, unaggressive, indifferent, unresourceful, the council has been all too ready to do the bidding of the executive.

"There remain a few aldermen, among whom are such men as Ald. Roberts, Guernsey, Govier, Albert, Hilton, Wallace, Brieske, Frankhauser, and A. O. Anderson, who are obviously high minded and intent on their duty, but even here, there is, with one or two exceptions, a conspicuous lack of leadership.

Recalls Former Councils.

"There are too many men in the council who are always wrong and far too many of negative type—weak and wabbly.

"Up to six years ago the city coun-

(Continued on page 6, column 2.)

NEWS SUMMARY

FOREIGN.

Fire rages in one of the main streets of Constantinople. City in panic.

British agree to let Russia and Bulgaria have seats in Turk parley. Turks again invade neutral zone and are warned by British to withdraw. Opinions vary as to whether Kemal will accept allies' offer.

American ships employed for relief of Greek refugees from Smyrna.

Greek cabinet summons Venizelos back to Greece. Kemal rejects allied proposal for peace.

Russian goverment opens up development of its natural resources to American capital with full property rights.

DOMESTIC.

Poulin has his day on stand in baby trial; calm in denials as Mrs. Tiernan shrieks "Liar." Saved from reply to blood test proposal.

Eighty-six business men of Herrin and vicinity offer millions in bail for thirty-five men indicted for complicity in the mine massacre. Eight of accused refused bail.

Senator Frelinghuysen, dry, opposed by G. L. Record, also dry and a progressive, in New Jersey primary fight for senator; Smith seeks Hearst defeat in New York.

Henry Woodhouse, former Aero club president, files affidavits alleging United States is back of his suit against organization which he accuses of diverting large funds.

Illinois Legion opens convention in Rock Island with great parade.

With 20,000 G. A. R. delegates attending, civil war veterans relive battles at Des Moines convention.

French girl, jilted by De Pauw professor, weeps as she is deported; says she criticized only women's styles.

LOCAL.

Five hurt, one probably fatally, when air compressor in Merchants' Trust bank, under construction, explodes; whole loop shaken.

M. V. L. report blames "weak and wobbly" council for reign of graft in school board and city hall; urges city to awake to its peril and put up real men for aldermen.

Oak Park woman starts search for first foster mother in quest of fortune on hearing of mystery note given at adoption.

Chief of Police Fitzmorris tells Rev. Williamson not to expect any more reports from him. "I report only to the mayor," Fitzmorris told him. Verbal war then starts.

Charles Nitti tells assistant state's attorney that after Peter Cudello had slain the boy's father with a hammer, he compelled the lad to help in disposing of the body.

Two-shift day still persists in steel industry, despite ten years of talk about instituting three shift day, giving laborer eight hours of relaxation.

Relatives of late Col. Bliss, suing to break will, demand widow post surety twice value of his $1,600,000 estate.

Crowe called before school grand jury; denies later with his assistant, Hodges, that former investigation was impeded.

WASHINGTON.

United States and allies preparing to dissolve international commission controlling Chinese Eastern railroad on condition of Japan's withdrawal from Siberia.

Progressives in senate led by La Follette planning to revive effort to compel publicity of income tax returns.

President getting ready to ask for legislation reorganizing railway labor board.

SPORTING.

Giants beat Cardinals and clinch tenth National league championship; Yankees idle.

Ray Grimes and Hack Miller of Cubs injured as team loses exhibition game at Scranton, Pa.

Georges Carpentier, battered and in bed, does not know Battling Siki won his ring title away. American promoters make Siki offers to come to America for bouts.

Miss Glenna Collett gets 81 and Miss Marion Hollins 83 in first day's qualifying play of national women's golf tourney.

EDITORIALS.

The Strike Injunction; Our Foreign Language Citizens; Black Clouds on the Horizon.

MARKETS.

Stock and bond markets respond to European political developments, with movements guided by professional speculators. Stocks show fractional advances.

Improving business attested by government report showing coal output for week about normal. Fewer railroad cars idle.

Sharp breaks in grain prices develop as result of more peaceful news from abroad. Wheat 1⅞@2c lower; corn declines ¾c on September and unchanged; oats unchanged to ½c lower, and rye off 1⅝@2½c.

OPPOSING MUCH NEEDED CIVIC IMPROVEMENTS

[Copyright: 1922: By The Chicago Tribune.]

The short sighted citizens who most obstinately fight public improvements are——

—always the ones who are most pleased when the improvement is finally accomplished in spite of their opposition.

'LIE,' 'PERJURY,' FAIL TO SHAKE POULIN'S CALM

Lawyers Halt Reply on Blood Test.

BULLETIN.

South Bend, Ind., Sept. 26—1 a. m.—(Special.)—Following the excitement of yesterday's court session, when Harry Poulin denied he was the father of her child, Mrs. Tiernan collapsed at her home after midnight. In spite of her physician's protests she insisted that she would be present at the hearing today.

BY GENEVIEVE FORBES.

(Picture on back page.)

South Bend, Ind., Sept. 25.—[Special.]—Harry Poulin today denied that he is the father of Mrs. Augusta H. Tiernan's third child. And Harry Poulin denied that he could be the father of Mrs. Tiernan's self-confessed illegitimate baby.

And Poulin, whatever his opinion of the blood test method of determining whether he is the father of Mrs. Tiernan's infant, had no chance to express his views.

Before he could reply to Prosecutor Jellison's demand whether he was willing to submit to such a test, his three attorneys sprang to their feet and effectively smothered the question with objections.

Poulin, defendant in the strange paternity suit, denied the charges categorically, specifically, and repeatedly. He denied them before the state's legal maneuvering to trip him in an impeaching question, before Mrs. Tiernan's half crazed yell, "You're a liar," before Prof. John P. Tiernan's demand, "Arrest him for perjury."

Denials Last All Day.

And he denied the charges of paternity before the eerie wails of Billy, the 10 months old infant, for whose birth Mrs. Tiernan holds the haberdasher salesman responsible.

He denied the charges as he took the stand at 11 this morning. He denied the charges as the defense rested late this afternoon.

Harry Poulin became a participator in his own trial this morning when he became a witness in his own defense. But he still was something of a spectator, as he retained a bit of the quietly irritated nonchalance which has characterized him during the week of the hearing before Judge Chester Ducomb.

Poulin's ennui has become vitalized into positive combat. But it is more the combat of a boy arguing over an umpire's decision ruling him out of a game than the fight of a man struggling to free himself from an illicit paternity charge and to protect from disgrace his own wife and children.

His Accuser Provokes Him.

He appears provoked rather than infuriated when Mrs. Tiernan jumps up from her chair and repudiates his testimony by calling him a liar.

Samuel Schwartz, one of the three attorneys for the defense, has been interrogating him on the Wednesday and Friday evenings during the Lenten season of 1921, fundamental dates, according to the prosecution's statements.

"At any of those times," Attorney Swartz asked, "did you and Mrs. Tiernan ever go to any building at Notre Dame together, alone?"

"Certainly not," comes the quick answer.

"You're a Liar," She Screams.

Mrs. Tiernan is on her feet, her head forward, her arms far flung, as she screams in a voice that rasps and breaks: "You're a liar! You're a liar!"

The thirty-five persons in the court, most of them lawyers, lean forward nervously. Harry Poulin is calm, almost juvenilely confident, as he half pouts, makes a gesture of annoyance, and hurls back at her:

"O, sit down; you'll hear more than that before I'm through."

In the rear of the room Mrs. Poulin's half-sister, Mrs. Patrick Donahue, has collapsed. Mrs. Poulin's arms are supporting the fainting form of her sister, but her eyes are meeting her husband's. Mrs. Donahue is revived and is carried out of the courtroom; the trial proceeds.

Never Met Her, He Says.

Poulin's next emotional test comes half an hour later. As before, it is the result of a question regarding the alleged compromising meetings at the

(Continued on page 4, column 1.)

Skyscraper Blast Rocks Loop; 5 Hurt

(Picture on back page.)

Five workmen were seriously wounded—one probably fatally—lives of forty others were imperiled, windows in neighboring skyscrapers were shattered, and the whole loop was shaken early this morning by a compressed air explosion in the new Illinois Merchants Trust bank building.

First theory of police and firemen that a bomb caused the blast was dissipated when the compressed air engineer, near death in Iroquois hospital, recovered consciousness long enough to tell doctors that the air tank had exploded.

For an hour after the explosion police and firemen fought desperately to penetrate a heavy pall of black smoke and fire that sprang up after the blast, in the belief that bodies would be found in the debris. When they finally did enter the building their theory was found incorrect.

Engineer Expected to Die.

Robert Covert, 618 South Wabash avenue, the compression engineer, probably will die. His face and shoulder were a mass of burns and his sight was lost in any event, doctors said.

From almost hysterical stories of the frightened boiler room workers it was learned that Covert was operating the electric air compressor on the first basement floor of the new building. The boiler crews were working directly beneath him. About twenty boiler workers had just dropped down into the depths of the building to relieve the early crew and for a time Covert was alone.

Just after midnight there came a terrific explosion. The boiler room men fled for safety as the floor caved. So tremendous was the impact that pieces of a boiler, a floor below the explosion, were blown hundreds of feet. Some of the workers rushed through cellar exits. Others dared the smoke and flames pouring down the stairway and crawled to safety by the upper floor.

Carry Stricken Engineer.

With them they took Covert, found unconscious near his compressing machine. He was rushed to the hospital and then Frank Hayman, a watchman, was located in a pile of debris. He, too, was burned and unconscious. Other workers burned were R. J. Dawman, 3522 East 26th street; Ward Oasberg, 101 South Laflin street, and B. Bessman, 1322 Marianna avenue.

The explosion rocked the loop and in a few minutes firemen and police from all stations in and near the central district arrived. At first they worked on the theory that a bomb had caused the explosion. N. Nagle, foreman of the boiler workers, declared it his positive belief that a bomb was the cause, and it was not until doctors questioned injured men that it was positively decided that the compression machine had blown up.

Lieut. Fred Matchett of the Central station threw a detail of policemen around the building immediately and also guarded the Illinois Trust and Savings bank near by, from which many windows were blown.

The Illinois Merchants Trust building, just nearing completion, is for the use of a merger of the Illinois Trust and Savings bank, the Corn Exchange National bank and the Merchants Loan and Trust company.

3,000 CAVALRY OCCUPY TOWN NEAR STRAITS

Constantinople Fire Causes Panic.

BULLETIN.

CONSTANTINOPLE, Sept. 25.—10:40 p. m.—(By the Associated Press.)—A fire is raging in Upper Pera street, a main thoroughfare of the capital. The population is in a state of panic.

BULLETIN.

LONDON, Sept. 25.—(By United News.)—Great Britain is willing to admit soviet Russia to the forthcoming near east peace conference at Venice, provided France concurs. This decision was reached by the cabinet today. Bulgaria also probably will be represented. Kemal has steadfastly insisted that Russia must be allowed to participate in the near east settlement.

BULLETIN.

CONSTANTINOPLE, Sept. 25.—(By the Associated Press.)—The Angora government officially announces that two Kemalist cavalry divisions, totaling 3,000 men, have occupied Eren Keui, in the Dardanelles neutral zone.

(Pictures on back page.)

CONSTANTINOPLE, Sept. 25.—(By the Associated Press.)—Turkish cavalry, armed with machine guns, returned within the neutral zone at Chanak today. Gen. Harrington, the British high commissioner, instructed the Nationalist representative here to request Mustapha Kemal Pasha to order their withdrawal. The failure to comply, given a reasonable time, would fall upon the heads of the Kemalists, the instructions said.

It is reported that the grand vizier has notified the Kemalist government that the Constantinople government does not desire to embarrass Angora and that the ministers are therefore prepared to tender their resignation. In this case it is expected Mustapha Kemal will send a governor-general to Constantinople.

Celebrate Return of Thrace.

This city was in full cry of exultation last night over the announcement that the allies were preparing to return Thrace to Turkey.

Turkish newspapers published special editions, some of them printing photographs of the ancient capital of Adrianople, which is quite as sacred to the Turks as Constantinople. Others published full page photographs of Kemal with a halo around his head.

The city is a riot of red flags, which street venders have sold by the thousands. In the evening prayers from the minarets and thanks were rendered to Allah that Thrace has been restored.

General opinion among the allied officials who understand the psychology of the Turks and the political and military necessities of the Nationalist government is that Kemal will accept the allied conditions, but not before trying to obtain recognition of further features of the Nationalist pact. The armistice conference will be held at Mudania on or about Oct. 1.

Form Turk Army for Thrace.

It is learned that the porte has organized a force of 10,000 men to take over the administration in Thrace. Many large motor trucks, purchased for the purpose, are transporting 300 men daily to Turkish Thrace. The Turkish war office, which has drawn up the plans for the expedition, has enrolled all reserve officers who, for one reason or another, were unable to join the Kemalist army.

Funds have been liberally subscribed for the equipment and maintenance of a volunteer army, which already has taken up important strategic points in Thrace. All road junctions and rail heads in Turkish Thrace were occupied by strong forces Sunday evening. Gen. Zia Pasha, the Turkish war minister, inspected the troops Sunday.

The object of the movement is to cut off the retreat of the Greek troops when pressed by the Kemalists who may attempt a landing at Midia, on the Black sea about fifty miles from the mouth of the Bosporus. It is understood the Kemalists have asked the allies unofficially for permission to transport troops from the Asiatic banks of the Dardanelles to the European side by means of pontoon bridges.

Prepares to Protect Americans.

Admiral Bristol, the American high commissioner, in announcing plans in the event of hostilities, stated that until all Americans are removed to a

YOUTH KILLED AS STREET CAR HITS ZIGZAGING AUTO

Henry Hanke, 19 years old, 9215 Brandon avenue, was fatally injured and the automobile in which he and three companions had been riding on a zigzag course, was wrecked early this morning when it was struck by a street car at Buffalo avenue and East 88th street. Alexander Welsh, 18 years old, 2846 East 91st street, driver of the automobile, was taken into custody on a charge of driving an automobile while intoxicated and police are searching for two other boys who escaped. Hanke died at the Illinois Steel company's hospital.

H. G. Dobler, president of Dobler & Co., wholesale druggists, and Republican nominee for congress in the Fourth district, is in a serious condition as a result of a collision Saturday night between a cab in which he was riding and another car, it became known yesterday. Mr. Dobler sustained a fracture of the spine and several broken ribs.

Two persons hurt in Sunday automobile accidents died yesterday. They are Lena Weiner, 8 years old, 1305 Edgemont avenue, and W. Bell, 1006 South California avenue, injured in a smash in Waukegan, when a companion was killed.

William Pickering, 3005 North St. Louis avenue, is expected to die as a result of the truck he was driving falling on him yesterday when he tried to avoid ramming another truck.

CHICAGO STUDENT AT NOTRE DAME SHOT TO DEATH

John Herbert Culhane, 20, a junior in Notre Dame university at South Bend, Ind., was accidentally shot to death yesterday in his room by a college chum, according to word received by his parents last night. He was a son of Michael Culhane, broker at 208 South La Salle street.

Four students were in Culhane's room inspecting a revolver. None knew that it was loaded. Robert Cunningham, Newark, N. J., pulled the trigger and the bullet went through Culhane's neck, severing the jugular vein.

George Laughlin, also of Chicago, and Douglas McEachim, Hibbing, Minn., testified at an inquest and a verdict of accidental death was returned.

Birthday Party Marred by Brother's Fall to Death

Lester Kendall, 47 years old, was killed last night when he fell off the third story porch at 4640 St. Lawrence avenue, where a birthday party in honor of his brother, Harold, 17, was being held. Four brothers and sisters were taken to the police station and questioned before it was ascertained that death was due to an accident.

SEEKS MOTHER IN QUEST OF RICHES

Woman Hears of Mystery Note Given at Adoption.

Mrs. Franklin H. Cobb, wife of an advertising man living in Oak Park, yesterday set wheels in motion in an effort to trace back through twenty years the mystery of her birth—in the hope of finding a fortune at the other end of the trail.

"A sealed letter was delivered to your foster mother when you were adopted by her at the age of 18 months. You were to have received that letter on your eighteenth birthday," was the message Mrs. Cobb got from a girl friend in a little Kansas town which started her search.

Baby Ring Also Clew.

And the only other evidence as to her paternity that Mrs. Cobb, a former actress, has in her possession, is a tiny baby ring engraved with what she is convinced is her real name—Pauline G. Lambert—and the date, 1901.

Somewhere in California, she believes, is a woman who holds the missing letter and the key to the whole situation. She was her foster mother but she married again and Mrs. Cobb doesn't know her new name.

A tale of a vari-colored childhood, always with a craving for a real mother running a sad strain through highlights and lowlights, was told last night by Mrs. Cobb at her home, 820 North Taylor avenue, Oak Park.

Foster Father Kind.

When she was little more than a year old she was adopted by Mr. and Mrs. James A. Payton, Pawnee Rock, Kan. Payton was kind to her and she lived as should the daughter of a man who owned a string of Kansas hotels, until she was 8 years old, when Payton died.

Mrs. Payton, according to Mrs. Cobb, promptly sent her to a convent at Great Bend, Kan., where she stayed a year. Then Mrs. Payton married a second time, and sent the little girl to a school for girls at Beloit, Kan., while the foster-mother went to California with her second husband.

Given Good Education.

From the school she was sent two years later to be adopted by Mr. and Mrs. J. M. Wyatt, 3123 Montgall avenue, Kansas City, Mo. They were wealthy and gave her a splendid education—she studied music and dramatic art and after graduation went on the stage, playing important parts in musical comedy companies. Her stage name was Patricia Lambert.

Through the years her yearning for a real mother or at least the consolation of the story of her real parents had flamed and died. Then she met Cobb three years ago and they were married. Now they have a little child of their own. Again came the vague hope that some day the mystery of Mrs. Cobb's birth would be cleared—a hope built to new life by the message hinting at fortune, just received from Pawnee Rock.

"My big ambition now is to find Mrs. Payton, my old foster mother, and get from her the letter my real mother gave with me," said Mrs. Cobb.

THE WEATHER

TUESDAY, SEPTEMBER 26, 1922.

Sunrise, 5:42. Sunset, 5:41. Moon sets, 9:55 p. m. on Sept. 26.

Chicago and vicinity—Fair with slowly rising temperature Tuesday; Wednesday fair and warmer; gentle to moderate east shifting to southeast and south winds.

Illinois — Fair with slowly rising temperature Tuesday; Wednesday fair and warmer.

TRIBUNE BAROMETER.

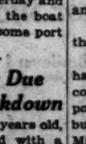

TEMPERATURES IN CHICAGO

MAXIMUM, 3 P. M.....58
MINIMUM, 5 A. M.....54

4 a. m.	55	1 p. m.	57	9 p. m.	58
5 a. m.	54	2 p. m.	58	Unofficial	
6 a. m.	54	3 p. m.	58	10 p. m.	58
7 a. m.	55	4 p. m.	58	11 p. m.	58
8 a. m.	55	5 p. m.	58	Midnight	57
9 a. m.	56	6 p. m.	57	1 a. m.	57
10 a. m.	56	7 p. m.	58	2 a. m.	56
11 a. m.	56	8 p. m.	58	3 a. m.	55
Noon	57				

Mean temperature for 24 hours to 7 o'clock last night, 56. Normal for the day, 64. Excess since Jan. 1, 491 degrees.
Precipitation to 7 p. m., none. Deficiency since Jan. 1, 1.59 inches.
Highest wind velocity, 25 miles an hour from the north at 8:03 p. m.
Relative humidity, 7 a. m., 66; noon, 61; 7 p. m., 63.

FEAR FOR SMALL LAKE CRUISER; CREW OF 4 MEN

Milwaukee, Wis., Sept. 25.—Search for the American Girl, a small gasoline cruiser engaged in the fruit trade between St. Joseph, Mich., and Milwaukee, was begun by lake vessel men today when the boat failed to appear at its home port, St. Joseph.

The vessel, with a crew of four men, left Milwaukee Saturday on a return trip to St. Joseph. It had not arrived today and a wireless call was sent out asking lake men to match for it.

There was a heavy sea yesterday and last night and it is believed the boat may have sought shelter at some port on the lake.

Woman Hangs Self; Due to Nervous Breakdown

Miss Josephine Thomas, 50 years old, said to have been connected with a New York publishing company, committed suicide by hanging herself yesterday. She was found in a locked closet in the home of Mrs. Alberta Atwater, 812 North Central avenue, with whom she had lived for the last four years. The suicide was ascribed to a nervous breakdown.

Decision on Frady's Plea for Release Likely Today

Miami, Fla., Sept. 25.—Arguments in the case of Edgar C. Frady of Chicago, alleged wife slayer, who is seeking his release from the county jail, was heard by Judge Davis in the West Palm Beach today. The cort announced a decision probably would be given tomorrow. Frady's plea is that unless he is released illnes from which he has suffered will prove fatal before he goes to trial next January.

Leaseholds

Sometimes a drift in the tide of business makes necessary the quick sale of a leasehold. Dispose of it inexpensively by means of Tribune Want Ads.

Phone CENTRAL 0100
Ask for an Adtaker

place of safety efforts to safeguard property will not be undertaken.

Concentration points for Americans would be the American Mission Bible house in Stamboul, the American Y. M. C. A., the Sailors' club at Pera, the American Women's college, and Robert college.

If disorders become serious arrangements have been made to evacuate Americans on United States destroyers, the United States flagship Scorpion, and the United States submarine chaser 96.

WHAT WILL KEMAL DO?

BY HENRY WALES.

[Chicago Tribune Foreign News Service.]

[Copyright: 1922: By The Chicago Tribune.]

CONSTANTINOPLE, Sept. 25.—Mustapha Kemal Pasha is reported to be in the zone around Brusa. Principally as a result of statements made in Kemalist circles here and through views expressed by a representative of the Angora government there was a tendency this afternoon to judge the situation as being slightly less favorable.

In addition to their demand that the British receive no more reinforcements to hold the straits, it is asserted, the Kemalists will insist that they have the right to fortify the approaches to Constantinople. If these demands are made officially they will inevitably lead to trouble.

Pending the receipt of Kemal's reply, however, all that can be said is that the situation remains highly uncertain.

BRITISH ARE HAPPY

BY JOHN STEELE.

[Chicago Tribune Foreign News Service.]

[Copyright: 1922: By The Chicago Tribune.]

LONDON, Sept. 25.—A full meeting of the British cabinet was held this morning to hear Lord Curzon's report on the Paris meeting, at which Prime Minister Lloyd George warmly congratulated him on his success, which is regarded in London as a triumph of British diplomacy.

"The art of diplomacy is the art of getting what you want without fighting," a British diplomat said to me today. "We have got France and Italy to agree to tell the Turks the freedom of the straits will be maintained at all costs, and that is all that matters to us.

"We have had to give up some minor matters such as promising Thrace and Adrianople to the Turks before a conference, when we would have wished to preserve these for proper discussion and arrangement, but that is only a matter of procedure. We have also secured recognition by France of the league of nations as a really serious body to which guardianship of the straits may safely be intrusted.

Easier to Deal with Russia.

"This goes even further. It enables us to deal in the simplest way with Russia if she demands a voice in the control of the straits. We can say to her, 'Become civilized and join the league and take a share in the control.' The same reply can be made to any other nation with eastern interests.

"Great Britain has gained a real advantage out of the near eastern crisis, not the least of which is lining up the little entente in favor of her policy and against the French. That, with the aggrandizement of the league of nations, in which Great Britain is the controlling voice, makes the triumph a very real one, and all credit is due to Lord Curzon, who went to France after the situation was rendered almost hopeless by open diplomacy methods at 10 Downing street.

"Put Teeth in League."

"Incidentally the incident has done more to restore the prestige of professional diplomats against amateurs than anything that has happened for a long time.

"The next step, if the league plan is adopted, will be to put teeth in the league. It is obviously absurd to give the league control of the Dardanelles without men, ships, or money. The next step, therefore, must be to find force which the league can use to enforce its decrees. Until then Great Britain proposes to keep control in its own hands."

Reinforcements of the Dardanelles force is going on steadily. Tomorrow the Coldstream guards will sail, and other regiments are preparing to do so. It is notable that while the force being sent is small it is the very pick of the British army. Before the great war the guards were never sent abroad to small wars.

British Warships Speed East.

[Chicago Tribune Foreign News Service.]

GIBRALTAR, Sept. 25.—The British battleship Revenge, three fast cruisers, and nine destroyers passed here yesterday headed for the east.

TURKEY FOREVER TO BAR GREEKS FROM ANATOLIA

Cruel Acts as Conquerors Roil Population.

[SECOND ARTICLE.]

BY JOHN CLAYTON.

[Chicago Tribune Foreign News Service.]

[Copyright: 1922: By The Chicago Tribune.]

SMYRNA, Sept. 24.—[Via destroyer to Constantinople, Sept. 25.]—"There remains one more question of prime importance for discussion," I said to Fethi Bey as we finished our discussion of Mesopotamia, "and that is the fate of the Christian population in Anatolia. England and America are vitally interested in the guarantees Turkey is prepared to offer for the safety of the minorities."

"What about the Moslem minorities?" asked Fethi Bey, bitterly, for he was thinking of the homes burned and farms laid waste and the Moslems killed by the Greeks during their retreat.

Terrorism by Greeks.

The terrors suffered by the Moslems living in the Greek occupied territories as the army retreated have not been told. No estimate has been made of the deaths. This series of massacres is one of the worst in the vicious circle of the near east. No estimate is possible until a careful check has been completed in every ruined city and village.

The acts of the Greek army in western Anatolia are one of the blackest spots in the whole history of western civilization. Not even the excuse of anger would mitigate the bloody horrors. I have taken information from no Turkish source, but from returning Greeks and Englishmen and Americans, and what I have seen with my own eyes.

No More Greeks.

"No Greek can live in western Anatolia among the Turkish population after this retreat. It is impossible to talk of returning them to their homes," Fethi Bey continued. "The Turkish population would not permit it. There is only one solution—exchange the Christian populations in Anatolia for Moslem minorities in other parts of the world."

In this suggestion Fethi Bey, minister of the interior of the Nationalist government, the man charged with the reconstruction of the Turkish devastated areas, offers what seem to Americans knowing the east the only possible solution of the problem of the minorities today. Since the first news of the Greek massacres reached Smyrna Americans have spoken of the exchange of populations as the happiest solution. As the details of what happened in the interior become clearer it appears to be the only one. The hatred engendered is too strong to die out for many generations.

An Official Offer.

"May I consider this suggestion an official utterance and an offer of the Turkish government to those interested in the protection of Christian minorities?"

"You may."

NEAR EAST TANGLE GROWS MORE TANGLED

1—Mustapha Kemal is reported to have rejected allies' peace terms offering Thrace, Adrianople, and Constantinople to Turkey after a peace treaty is signed which will guarantee freedom of the Turkish straits. Kemal wishes to occupy the regions at once without conditions. He also wants England to stop military operations in the straits pending the outcome of the conference.

2—Turks are again reported in the region of Chanak, in the neutral zone.

3—A government crisis looms in Greece. Former Premier Venizelos has been invited to return.

4—Greece announces she will not give up Thrace. The Greek army is now in better shape. The Greek forces are based on Adrianople.

5—A Greek military governor is expected to assume charge of Saloniki, and martial law may be proclaimed in Macedonia.

6—Mustapha Kemal is reported to have given 50,000 refugees in Smyrna until Sept. 30 to leave the ruined city.

Peasants Undermine Soviet Rule of Russia—Bakhmeteff

PARIS, Sept. 25.—[By the Associated Press.]—Boris A. Bakhmeteff, lately Russian ambassador at Washington, is sailing on Wednesday for America, after an extended trip of inquiry and observation which lead him to believe that the present bolsheviki government of Russia is being slowly displaced from below by the growth of self-governing peasant communities.

"The peasant populations of the old communities and 'volosti' of Russia," said M. Bakhmeteff, "have succeeded in establishing independent government, using the local soviets, but transforming them into what approaches local zemstovs. These peasant groupings have populations of 5 to 5,000, with the local administration in the central village ('volosti') composed usually of the well to do, mature and more capable peasants, who are chosen for the committee by some sort of election. These committees administer justice, do the policing and take care of all local functions.

Evolution from Below.

"These local rudimentary governments have sprung up by hundreds all over Russia. They are an evolution from below. They are not what one could call a revolutionary opposition to Moscow, but they are really independent of Moscow. The communist commissaries have been pushed out and forced to leave. The same things have happened to the younger ruffian elements that went about robbing and terrorizing. Many of these undesirables have been killed.

"The central authorities are practically powerless to combat this growth. Collectors sent out by the Soviets to take the taxes in kind often do not return. Something happens to them. They simply disappear. It is impossible to send troops against these formations. These local authorities are not in 'open' rebellion against the Soviet regime. Moreover, these communities are so numerous that the central authorities would have to maintain garrisons or 'conquer' the whole of the land. Lenine has long since realized this new and unconquerable foe of communism—the peasant.

Fail to Win Peasant.

"All the so-called 'new policy' has been an attempt to 'win' the peasant. It has not worked. The peasant distrusts the bolsheviki official and will not coöperate. The peasant has grimly intrenched himself, leaving the central power to shrink and die.

"The situation in certain respects may be compared to the French revolution at the time of the fall of Robespierre. Robespierre was overthrown by the more moderate elements in the convention, who saw no future for France in Robespierre's sterile ideas and terrorism. Something of the same sort may start the next phase of events in Moscow."

OCEAN STEAMSHIP MOVEMENTS.

Sailed.	Port.
FRANCE	New York
CEDRIC	Queenstown
BRITANNIA	Fayal
PARIS	Plymouth
Arrived.	**Port.**
TUSCANIA	Liverpool
ASSYRIA	New York

GREEKS CALL VENIZELOS TO STAVE CRISIS

Rush Army Plans to Hold Grip on Thrace.

BY OTIS SWIFT.

[Chicago Tribune Foreign News Service.]

[Copyright: 1922: By The Chicago Tribune.]

ATHENS, Sept. 25.—The Greek cabinet today decided to ask former Premier Venizelos, now in France, to return to Greece to help guide the country through its present crisis.

E. VENIZELOS. [Barnett Photo.]

The appeal for the return of Mr. Venizelos was made by Minister of National Economy Maneas, who proposed asking the former premier and his friends to rally to the aid of Greece in any form they desired. The other ministers objected, saying that Mr. Venizelos surely would make unacceptable conditions, principally the abdication of King Constantine. Mr. Maneas resigned.

The cabinet finally decided to appeal to Mr. Venizelos to return to Greece to help guide the government, or to act as minister extraordinary in Europe. Former Minister Harilaos was asked to leave for Paris with an official invitation. It was suggested that he be accompanied by Mr. Diomidis, a former Venizelist minister.

King's Throne Tottering.

Owing to the criticism by many of the official newspapers and Gen. Metaxas, who is being discussed as military dictator, the newspaper Nea Himera announces tonight that the cabinet will be forced to abandon the project of inviting Mr. Venizelos' aid within a few hours.

The fall of the cabinet seems inevitable and King Constantine's position is hourly growing weaker.

The allied decision to deprive Greece of Thrace has caused great consternation in Athens. The press urges a fight to a finish and requests the government to reorganize the army in Thrace promptly, pointing out the danger of the loss of Adrianople.

Determined to Fight.

Meanwhile the determination of the Greek government not to surrender Thrace is seen in the appointment of Gen. Papoulis to the governorship of that province with the widest powers.

Three Greek generals departed for Thrace today to take over the army units there. A military governor will be placed in command of Saloniki, and it is probable that martial law will be declared in Macedonia. The Greek fleet is being held in readiness for action against the Turks.

A high Greek official, commenting on the situation today, said:

"Greece cannot submit to the loss of Thrace, which would leave her a tiny nation, burdened with a heavy debt and having enemies ready to jump across her borders. She is determined to fight."

More Refugees Arrive.

About 4,600 refugees, crowding to the guards every inch of a number of Aegean freighters, arrived at Piraeus this morning from the archipelago, adding to the congestion of the thousands of homeless and penniless Asia Minor Greeks and Armenians who have already jammed the port of Athens.

It has been announced that the United States government will undertake to provide a destroyer escort for refugees and United States naval forces will convoy 150,000 people from Symrna, provided the Greeks furnish supplies and transports.

A committee, headed by Queen Sophia, is making every effort to care for the thousands of refugees in the concentration camps, but the extent of the catastrophe overburdens the Greek resources. With the overcrowding, the undernourishment, the extreme heat and the bad sanitation it is feared that typhus and cholera may become epidemic.

$150,000 FIRE; 'SMOKE SCREEN' ON N. W. SIDE

Smoke covered many square miles of the northwestern part of the city early last night while a $150,000 fire destroyed fifty second hand trucks in the Universal Truck company plant, 1732 Kolmar avenue.

Hundreds of firemen—called by a 4-11 alarm and two special calls—prevented the flames from sweeping the entire block. As it was damage of $5,000 was done to the Boss Nut company building next door and $10,000 to an office building of the Fogle Engineering and Construction company.

Particularly heavy smoke, accompanied by small explosions, hampered the firemen and sent thousands of spectators back from the blaze.

Mexico Has 10,000 Coming from Italy This Year

[Chicago Tribune Foreign News Service.]

Mexico City, Sept. 25.—It was reported here today semi-officially that 10,000 Italians are coming to Mexico shortly because of the bad conditions in Italy due to the war. Many Italians have come to Mexico this year.

—experiment?

—it isn't necessary

CHOCOLATE BON-BONS CARAMELS

60c THE POUND

STORES

51 East Adams Street (Opposite Revell's)

31 W. Washington St. (Near Dearborn St.)

180 W. Jackson Blvd. (Opp. Insurance Bldg.)

1016 Wilson Ave. (Bet. Kenmore and Sheridan)

3823 Broadway (Main Shop and Kitchen) (Between Grace and Sheridan)

SOME people are always trying new makes of candies because the small assortment offered in most brands soon tires them and ceases to appeal to their candy hunger.

But there are many thousands who confine their candy purchasing to Martha Washington Candies because thereby they can always be sure of the same quality, and the never-ending variety afforded them insures a continual source of new delight in every daintily packed box.

About October 1st another Chicago shop will open at 844 East 63rd Street.

Otis Steel

Martha Washington Candies

(Advertisement.)

For Your Protection and Mine

By C. O. S.

No. 7

When your watch needs repairing, you don't take it to a plumber.

If you want to have your eyes examined, you go to an optometrist.

In other words, there is a *specialist* in every field—a man who specializes in one particular class of work.

Now, let me apply this specialization idea to your automobile. We have ignition and electrical specialists: carburetor specialists: brake service specialists—each an expert in his line. The kind of men that go quickly to the cause of trouble and *correct* it. The kind of men that know what to do and how.

And, the specialist is always the least expensive because he knows symptoms and the remedies. He does the same task so often that it becomes second nature with him. This means a better job and less expense for time and labor.

When your brakes need adjustment, inspection or new brake lining, you will find it much to your advantage to look for a BRAKE SPECIALIST—the man who specializes in *brake service*.

I offer this suggestion because my experience has taught me the brake specialists know how to apply brake lining. This means a saving in money and time and you get greater mileage out of your lining.

Now, there are sound mechanical reasons for this. In the first place, the proper *application* of brake lining is just as important as using RAYBESTOS. Unless brake lining is correctly applied, by a man who knows how, it will not wear *evenly*. An uneven surface means uneven wear—patches, holes and less braking surface.

Then your troubles begin. You fail to get the number of square inches of brake surface that the engineer, who designed your car, intended you should receive. Before long, you will need new lining with the attendant expense and inconvenience.

I learn also—that some garagemen have adopted what is called "the split-rivet method" of applying brake lining. Briefly, this means that the lining is held in place by "split" instead of substantial tubular rivets.

Of course, this method is quick and easy, but I would feel somewhat uncomfortable if I thought my brake lining had been put in place with flimsy split-rivets . . . wouldn't you?

I venture to say that in your city or town, there is a man who *specializes* in *brake service*. A sincere, fair-and-square sort of chap whom everybody respects. And you'll probably find that he also recommends and sells RAYBESTOS.

RAYBESTOS and the scrupulous brake service man are found together. In other words, the mechanic who takes pride in his knowledge of brakes and his ability does not risk a hard-earned reputation with "flimsy brake lining" or "split-rivets."

(Continued in Next Thursday's Tribune)

The FLORSHEIM SHOE

Finely modeled style gives THE FLORSHEIM SHOE that good-looking smartness men so much desire

The Brighton

Black or Brown English Grain
A Live Fall Style. High or Low

$10

The Florsheim Men's Boot Shops

LOOP STORES

9 S. Dearborn Street (Tribune Bldg. near Madison) 20 E. Jackson Boulevard (Between State and Wabash)

The Florsheim Shoe

At Mandel Brothers'—Autumn Opening Week

Women's Autumn Tailleurs Opening Week Features

Tailleurs authentically interpret the latest vogue with two-piece and three-piece models fascinatingly novel, and delightfully expressive of Parisian chic. Particularly smart are

Jaquette Costume Tailleurs at $100

Paris-inspired, these masterly tailored costumes cleverly combine a chiffon velvet gown with a jaquette of caracul cloth trimmed with monkey fur. The illustration suggests their modish charm. *Fourth floor.*

Mandel Brothers

O-w-l spells *opportunity* for saving on your every purchase of drug store merchandise. Over 16,000 articles. Protection for you on quality as well as price. Why not the Owl today?

The Owl Drug Co
Clark-Madison
Also State-Quincy

SIMONDS
MANUFACTURING COMPANY
17th St. and Western Ave., Chicago, Ill.

RELAX with GENTALAX
THE GENTLE LAXATIVE
ALL DRUGGISTS

HERRIN BRINGS MILLIONS TO BAIL INDICTED MINERS

35 Released on Bond; 8 Are Refused.

BY PHILIP KINSLEY.

Marion, Ill., Sept. 25.—[Special.]—An unmistakable demonstration of the power of the miners' union in Williamson county and the sympathy with which the men accused of murder in the Herrin riots are held by a responsible portion of the community was staged in the courthouse here this afternoon.

Thirty-five of the defendants were arraigned and their bonds were guaranteed by men worth, in the aggregate, $10,000,000.

For days a committee of miners headed by Mayor A. T. Pace of Herrin, a member of the union, has been making the rounds of the merchants and bankers seeking sureties for the prisoners on the plea that this would show who stood with the union in this trouble.

The response today, when the defendants were lined up before Judge D. T. Hartwell, was impressive. Eighty-six men, including most of Herrin's business community, stepped forward. They offered bonds to the extent of $3,000,000. Some of the sureties are worth little, others are millionaires.

Freedom Refused to Eight.

An agreement was reached between attorneys, which was ratified by the court, in which eight men were held unbailable, six were given freedom on $20,000 bonds each, twenty more were bonded at $10,000 each and eighteen at $5,000 each. In addition, eleven men are out on bonds of $1,000, on rioting charges.

At the showup in court today twenty-eight of the seventy-four persons indicted were unaccounted for. These include seven indictments for murder. Men known to be in Marion or in this county failed to come into court. It is now promised by the attorneys for the miners that all that can be found will be surrendered at once, and the county officials promise to make more vigorous efforts from now on to get the "absentees" into custody. They have been allowed to drift in at their convenience.

The question of opening the trials will be taken up in court tomorrow. The prosecution will move to proceed to trial Oct. 15. The defense, it is said, will seek to have the trials put off until February, on the ground that there are 500 witnesses to interrogate.

Judge Hartwell to Preside.

The date probably will be set for the latter part of October and a special court set up in Marion. Judge Hartwell announces that he will preside at the first trial at least.

The eight men remanded without bail are Otis Clark, Bert Grace, James Brown, Leva Mann, Philip Fontanetta, Peter Hiller, Oscar Howard, and Jess Childers. These were the men found by the grand jury to be the leaders in the riots. They were in court today, with the exception of Howard and Childers, who have not been apprehended.

Clark is a serious looking, middle aged miner who wears glasses. He was building a new home for his family when he was arrested. Since then the carpenters' union of Weaver has donated services to finish the house.

Brown is a colored man who might lead in psalm singing. Fontanetta is a badly frightened young Italian. Hiller is a rough looking youth with a bullet shaped head. Mann is a clean looking intellectual chap.

Grace is a prosperous looking citizen who held an unlighted cigar in his mouth during the proceedings.

Surge Up to Give Bail.

As these men stood up and the judge called for their sureties half of the crowded courtroom surged forward. The room was filled with a mixed family assemblage above which the crying of babies could be heard. Wives of the miners sat with them. Many of the defendants who occupied the front row were mere boys, some of them of well groomed appearance.

There was nothing of the ordinary criminals' cage in the scene. John Kelly of the green shirt and the sneering smile is said to have a record as a "six notch man." He is constable at Zeigler. There was John Rushing, of an old family of farmer-miners; Darby Babbington and Fred Cooper, officials in the union; Bill Gullege, stable citizen of Carterville; Fred and William Travelstead, sons of farmers and pioneers, fraternity members, and church members.

Bonds for all the men were arranged in blocks. The entire eighty-six went on bonds of each of the defendants.

This demonstration today was a slight index to the undersurface feeling in the county and shows the great handicap under which the prosecution is laboring. The Daily Independent of Murphysboro states in its issue of Saturday:

"Under a veneer of gloss, peaceful to the eye and for an interval of weeks giving a sense of false security, the evil spirit of violence lies hidden like a snake at Herrin.

Tells of Vote to Mob Jail.

"The Independent has learned authoritatively, if indirectly, from government operatives set as watch dogs on the coal belt community during the Brundage investigation, of a secret vote taken in a Herrin mine local to mob the jail. The vote was taken at a night meeting. By a small majority the proposition to forcibly deliver the twenty-seven prisoners was defeated.

"Even before the local poll to storm the jail was taken and lost, troops at a point not very far away had been instructed to hold themselves in readiness to rush to the scene.

"Government visitors to the two massacre survivors in the Herrin hospital have been followed and it is feared that an attempt to bring these invalids to Marion to testify will end in trouble."

Last Honors for Victims of Gold Mine Tragedy

[Pacific and Atlantic Photo.]

This, an exclusive photo, was taken at the funeral services for part of the forty-seven miners who lost their lives in the Argonaut mine near Jackson, Cal. The picture was taken at the Greek Orthodox church. Services were held simultaneously for Protestant miners in another church.

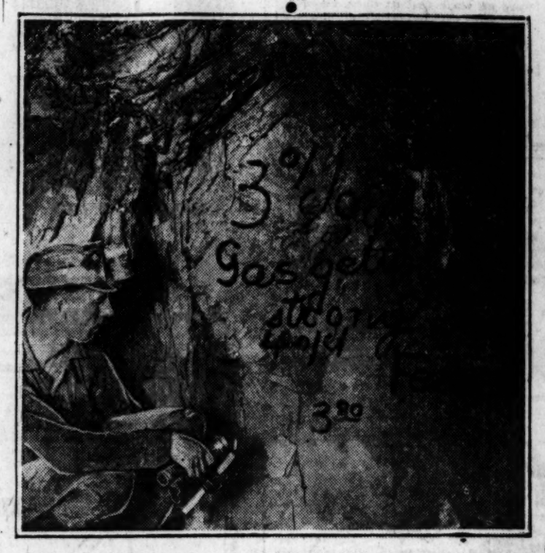

This is the only word—the inscription on the rock which members of the rescue party found in the ill fated Argonaut mine—left by the miners who died in the living tomb. The message was inscribed on the rock by William Fessel.

[Pacific and Atlantic Photo.]

REBELS WHIPPED, DE VALERA SAYS IN SECRET NOTES

Captured Letters Bare Shift in Views.

BY PAUL WILLIAMS.

[Chicago Tribune Foreign News Service.]

[Copyright: 1922: By The Chicago Tribune.]

DUBLIN, Sept. 25.—Letters by Eamon de Valera are said to reveal a startling shift in his political opinion. The letters will be disclosed later in the week by the government.

The first president of the republic is alleged to admit that the republican forces are in such chaotic, weakened state that there is no hope of overthrowing the temporary government. He states that he disapproves of some of the methods being used by the irregulars and that he never supported the occupation of the Four Courts by Gen. O'Connor. He virtually reaffirms that he is not a doctrinaire republican.

The letters were written in a small town in County Kerry, isolated and without comforts. They were addressed to Liam Mellowes, who surrendered at the Four Courts and is being held in Mountjoy prison. They were taken by courier from Kerry to Mrs. de Valera, who, with the aid of the sweetheart of another rebel prisoner, attempted to smuggle them to Mr. Mellowes.

Adopt Part of Constitution.

The provisional parliament today adopted the first eleven articles of the Free State constitution, with inconsequential amendments.

Labor, with some outside support, failed to make it impossible for the government to confer titles. It is possible for Irishmen to obtain these from the crown only after approval of the executive council of the state. The ministers, successfully defending the wording of this article, asserted that there is no likelihood of an executive assenting to such a reward from the throne and suggested that after the constitution is in force a bill will be introduced forbidding an executive to grant such approval.

Bomb in Government Office.

A bomb weighing twenty-five pounds was found in one of the offices of the government today. It was timed to explode at 10 o'clock Saturday morning. One employé was arrested.

SAILORS STRIKE ON CRAFT HERE AND AT BUFFALO

Sailors on lake vessels tied up here yesterday wrapped up their kits and walked the plank to shore—on strike. Formal call for a walkoff of the sailors' union of the Great Lakes sets the date as Oct. 1, but these men couldn't complete another trip by that time.

Reports of undersurface premature walkouts came from Buffalo and other lake ports.

That the strike fortunately was timed just when shipments of grain to the east and coal to the west are at their peak was the belief expressed yesterday in Buffalo by William Stark, business agent for the sailors. He predicted that a thousand sailors will quit next Sunday morning and tie up all vessels of the Lake Carriers' association.

DRY FIGHTS DRY IN N. J. SENATE PRIMARY TODAY

Smith Seeks Hearst Defeat in N. Y.

Trenton, N. J., Sept. 25.—[Special.]—New Jersey holds its primary elections tomorrow, and keen interest attaches to the outcome of the one big fight—that for the Republican nomination for United States senator.

The present senator, Joseph S. Frelinghuysen, whose family has made an hereditary affair of the job, three of his forebears having sat in the senate, is opposed for the nomination by George L. Record, a dry, a progressive Republican, a close friend of Theodore Roosevelt, a Bull Mooser, and before that a Democrat.

Senator Frelinghuysen, also a dry, is an intimate friend of President Harding, who visited his estate in New Jersey and spent some time on the houseboat Victoria in Florida as the senator's guest.

Senator's Views Attacked.

Record has made a campaign of an old fashioned kind, going from village to village, and even house to house, canvassing voters and telling them Frelinghuysen's views on the coal question, the tariff, the railroad strike, and other things.

Gov. Edward I. Edwards, frankly wet, is the unopposed Democratic candidate, and expects to give whichever candidate the Republicans select a hot race for the senatorship.

Politics Seething in New York.

New York, Sept. 25.—[Special.]—With the Republican state convention coming Wednesday at Albany and the Democratic on the following day at Syracuse, politics has reached the seething stage.

Most of the seething, however, is on the Democratic side. There is no talk of any opposition to the renomination of Gov. Nathan Miller by the Republicans. The governor today took direct control of the scene shifting for the convention and the leaders are getting his ideas on running mates and platform planks.

William R. Hearst, editor and movie magnate, is responsible for stirring up the Democrats. Mr. Hearst wants the nomination for governor. Former Gov. Al Smith is "willing" to take the nomination, admitting that he does not want it half so much for himself as to defeat Mr. Hearst.

Brooklyn Backs Hearst.

Hearst will go to the convention with a big block of delegates from Brooklyn, and with whatever strength Mayor Hylan can command from other parts of New York. Mayor Hylan will be among those leaving tomorrow for Syracuse.

Charles F. Murphy, Tammany Hall leader, also will attend, and it is conceded that Murphy, rather than the delegates, will name the nominee. Murphy tonight manifested his usual sphinxlike silence.

Hearst's followers are claiming that with the Brooklyn delegation, delivered by Leader McCooey, other New York City support, and scattering votes from throughout the state, he will come within fifty votes of the nomination on the first ballot.

M'MS'LLE, LOVE BLIGHTED, WEEPS WHEN DEPORTED

New York, Sept. 25.—[Special.]—Aboard the liner France, sailing today, was a weeping French girl—weeping because she was being deported from the U. S. A.

The girl was Mlle. Marcelle Daillaire. She came to this country expecting to marry Prof. Darbin Rowland of De Pauw university, Greencastle, Ind. She did not change her mind after arriving, but the professor did. So Marcelle was sent to Ellis Island, tried, and ordered deported. As she went aboard the steamer today she had this to say:

"So this is the denouement of my romance with an American gentleman. He has said that he discarded me, withdrew from our marriage because I hated America. I do not hate America, not even now in the climax of my chagrin.

"I learned the history of America when I was a little girl. I know it by heart. I adore America!

"All I have spoken is my disapproval of the styles I saw the women of New York wearing. In this I was candid, perhaps too frank. But my eye was unaccustomed to such bright colors and I said so.

"That was all, and, really, is that enough to make a woman ineligible to become the wife of a college professor?"

President of Mine Union Local Gets Life for Killing

St. Clairsville, O., Sept. 25.—Dominic Venturato, president of the United Mine Workers' local at Oco, Belmont county, today was sentenced to life imprisonment in the penitentiary on a charge of participating in the shooting of John I. Majors, nonunion mine worker, who was slain by a mob June 27. Venturato recently was convicted by a jury of first degree murder. A motion for a new trial was overruled.

Prices realized on Swift & Company sales of carcass beef in Chicago for week ending Saturday, September 23d, on shipments sold out, ranged from 7.00 cents to 10.00 cents per pound, and averaged 12.58 cents per pound.—Adv.

OMAR CIGARETTES
20 for 20
AGAIN!

A Real Opportunity
SALE
Factory Demonstration of the Famous
SANICO
The Only Porcelain Gas Range with a
25 YEAR GUARANTEE

RUST-PROOF
Porcelain Inside and Out. As easy to clean as a China Dish

COOKING DEMONSTRATION
Mrs. Carr, the well-known Domestic Science and Culinary Expert, will demonstrate the economy and convenience of SANISTAT Oven Heat control, cooking a full meal at one time in the oven, placing all food in the oven at 11 o'clock a. m. and opening the oven at 1 o'clock p. m., with the whole meal done and ready to serve.

FREE THIS SALE ONLY
Choice of 11 piece Pyrex Oven Set 42 piece Dinner Set

Combination Ranges for Gas Coal and Wood.
Easy Payments if Desired
Prices from 48.50 Up

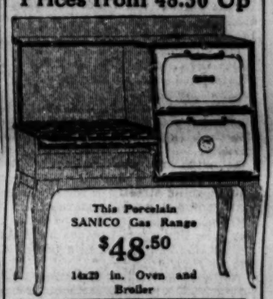

This Porcelain SANICO Gas Range $48.50
14x22 in. Oven and Broiler

APARTMENT Builders and Owners
And other quantity buyers are invited to see our special apartment house gas ranges. A convenient space-saving design.

AMERICAN RANGE & FOUNDRY COMPANY
213 No. Michigan Ave.
One Block South of the Bridge

MARSHALL FIELD & COMPANY

There's Smartness in Every Line of These New Suits, $72

Several Things Contribute to Make Them Unusually Good Values

STYLE—Slightly shorter coats than those worn in the past season; some fur-trimmed, others plain; belted or straight, as desired; just enough stitching or banding to relieve any severity—so much for new style features of these Suits.

Materials—the new soft-piled fabrics which appeal for their warmth and beauty, rich in quality and color—Arabia cloth, veldyne, and marleen. Furs are fox, squirrel and beaver.

Each One of the Four Styles Characterized by Careful Workmanship

Women's Suits, Sixth Floor, South, State.

Carpets
for Home or Office

Tiffany Chenille Broadloom

The heavy deep nap of this luxurious Chenille is closely woven from the finest wool yarn, creating a richness of luster so much desired. The wool back gives a more soft, easy tread, which insures long wear. Can be furnished in 9, 10, 12, 15 and 18 ft. seamless widths in Taupe, Blue, Mole, Gray, Green, Sand, Mulberry, Smoke or Tete-de-Negre. Price per sq. yd., $13.50

Sheridan Wilton Broadloom

A quality with a tightly woven wool pile which is especially adaptable for homes, offices, clubs and studios. You are assured of many years of satisfactory service. Shown in solid colors of Blue, Taupe, Plum or Beaver, in 9, 10½ and 12 ft. seamless widths. Price per sq. yd., $7.50

Plain Color Rugs
(Seamless)

Right now is an opportune time to secure a plain color Rug at a marked reduction. Due to an overstock of 12 ft. width Broadloom carpeting, we offer this unusual value. Colors are Taupe, Plum or Beaver. 12x9 ft., $78

Remnant Sale
(Carpets Made Into 27x54 Inch Rugs)

Included in this special selling are remnants of Wilton Velvet Carpeting which have been left over from rolls of our regular 27 in. Carpeting. This quality usually sells for from $2 to $4 per yd. Shown in solid colors and small all-over designs. Each remnant is about 1½ yds. in length and has been serged on the ends, making a very desirable small Rug. $2.75

Armstrong's Linoleum

For your home, store, office and shop or for public buildings, hospitals and billiard halls we recommend Armstrong's Linoleum. This genuine Linoleum insures a firm, resilient, quiet, smooth and permanent floor if laid by the Richardson Method. Is furnished in printed designs or in inlaid patterns where colors run clear through to the burlap back. Through our Contract Department you can secure immediate service and save money. Per square yard, $1.45 to $3.50

Call State 8860 for representative to call with samples—no obligation.

O. W. Richardson & Co.
Furniture, Rugs, Carpets, Linoleums, Phonographs
125 So. Wabash Ave. Just North of Adams

Always sold from Dainty Ribboned Baskets

Fannie May
Home made Candies

CANDIES may come, and Candies may go; but inasmuch as Fannie May leads, others must be content to follow.

Fannie May's Candies always will be better than the best you've ever tasted!

A box of Fannie May's today will be unusually welcome in any home.

They're fresh today—and every day

Seventy cents a pound

ought to be $1.50

There's a Fannie May Candy Shop near you

414 South Wabash Ave. Opposite Auditorium Bldg.
30 West Randolph St. Between State and Dearborn
71 East Adams Street Near Michigan Boulevard
29 East Jackson Blvd. Between State and Wabash
32 West Monroe Street Between State and Dearborn
1010 Wilson Avenue Just West of Sheridan
11 North LaSalle Street Opposite Hotel LaSalle
115 West Jackson Blvd. Wester Union Building
433 Main Street, Peoria, Ill.

Open evenings till 11 p. m. Sundays, 1 to 9 p. m.

Huyler's "Pink Wrapper"

—a cake of pure, delicious vanilla sweet chocolate—equally good for eating and cooking. In half-pound cakes—40 cents. Also in 10 and 15 cent bars.

Huyler's
29 S. Michigan Ave.
La Salle and Monroe Sts.

Lunch today in our Restaurant

Chicago Tribune.
THE WORLD'S GREATEST NEWSPAPER
Vol. LXXXI. Tuesday, Sept. 26. No. 230.

Published daily at No. 7 South Dearborn street, Chicago, Illinois.
Mail subscriptions — Price, except Postal zones 7, 8, 7 and 8—Daily with Sunday, one year, $15.00.
MAIL SUBSCRIPTION PRICE.
Zones 1 to 6 inclusive—Daily—$7.50 per year.
Zones 7 to 8 inclusive—Daily—$12.00 per year.
Entered a second class matter, June 3, 1908, at the postoffice at Chicago, Illinois, under act of March 3, 1879.

Continued in Next Thursday's Tribune)

LIAR, PERJURER, FAIL TO RUFFLE POULIN ON STAND

Witness Sails Calmly on Stream of Denials.

(Continued from first page.)

Notre Dame campus store, meetings which are supposed to have begun with an appointment near St. Joseph's church and for which the Lenten devotionals offered a subterfuge.

"Mr. Poulin," Prosecutor Jellison is saying, "you don't recall one evening when you and Mrs. Tiernan took a street car for Notre Dame, and you walked on a ways to get on the car, but the car was late and you walked out there? And Mrs. Tiernan finally got off the car at St. Louis avenue and returned to church? Don't you remember coming back and asking her what had become of her and then going out to Notre Dame?"

"No, sir." Poulin's answer is alertly calm.

Professor's Shout Joins In.

"You're a liar now," shouts Mrs. Tiernan. For the first time Prof. Tiernan fails to place a restraining hand on his wife's arm. He forgets her as he remembers her words. He beats the table with his fists and yells: "Arrest him for perjury."

Through the chaos of scream and sob of loud repudiation and murmured insistence, of learned legal phraseology and one syllable oaths, the judge cuts a swath of judicial order.

"The court will have to request," he says, "that the witnesses not on the stand cease from making any demonstrations.

"The persons in the courtroom must refrain from such actions as will confuse the witness."

And again the trial proceeds, interrupted only by the helplessly fretful cry of the baby who is yet to learn what it all means.

Other Poulin Witnesses.

Preceding Harry Poulin as witnesses for the defense this morning were Dr. Alvah E. Stonecipher, Albert Davis, and Milton B. Freudenstein. Dr. Stonecipher corroborated the testimony of Poulin's brother Joseph that Harry Poulin had gone fishing with him one Wednesday in August, possibly on one of the dates mentioned by Mrs. Tiernan.

Davis testified that he had attended every week night Lenten service but three in 1921, had occupied the pew directly behind the Poulin pew, and recalled having seen Poulin there with his wife on every occasion. He admitted he did not know Poulin, but said that the haberdashery salesman had been pointed out to him.

Mr. Freudenstein, vice president of Adler Bros., employers of Harry Poulin, testified that he had seen the defendant between 9:30 and 10 on the evening of Thursday, Aug. 11, 1921, when both men had called at the home of Sam Adler, who had died early that morning.

On cross examination he admitted having talked the case over with John Anderson, an employé of the store, and with Samuel Schwartz, attorney for the defense. He also said he was sure the day was Thursday, because John Anderson told him so, and he'd "stake his life on John's memory."

With unconscious histrionic effect the court declared a short recess. Mrs. Tiernan's nervousness came more to the surface. Mrs. Poulin's nervousness went down deeper. The baby cried a bit. Harry Poulin smiled a bit. The defendant took the stand.

Q.—You may state your name.

His voice was restrainedly brisk, his gestures casually alert, as he replied: "Harry Poulin."

Q.—How long have you lived in South Bend? A.—Born and raised here.

Q.—Have you a wife?

Harry Poulin was the most self-possessed person in the room as he said, "Yes, Mae Poulin."

Q.—Any children? A.—Two boys, one 14 and one 8."

Q.—What is your age? A.—I was 40 on May 20.

Acquaintance with Mrs. Tiernan.

Q.—Are you acquainted with Mrs. Augusta H. Tiernan? A.—I am.

Q.—And with her husband? A.—I am.

Q.—When did your acquaintance with the Tiernans begin? A.—About three years ago.

And for the third time during the process of the trial the story of that first meeting at a gay masquerade was told. The followed recollections of dances, parties, after-theater lunches, bathing parties with the Tiernan-Poulin foursome and frequently other married couples, an engaged couple, now and then several unmarried school teachers, all seeking the simple pleasures of a small town.

Q.—And subsequently you four were more and more in contact with each other? A.—Gradually.

The witness qualified the answer almost petulantly.

Reaching Point of Contention.

Q.—Do you remember the Wednesday and Friday Lenten services of 1921? A.—I do.

Q.—Did you attend them? A.—I attended all of them except the one on March 9, when I was sick.

And again was related the story of that Wednesday night when the defendant maintains he remained at home with a headache, that Mrs. Poulin and Mrs. Tiernan returned home, and that later he and his wife escorted Mrs. Tiernan to the car.

A few more queries and then the question regarding an interview at Notre Dame, followed by Mrs. Tiernan's charge that Harry Poulin was a liar. Then Attorney Schwartz jumped the witness to August, 1921, during the time Mrs. Poulin was in Chicago.

Q.—During any day or evening of that time did Mrs. Tiernan ever come to your house? A.—She did not.

Q.—Referring to a Sunday in September, did you ever meet Mrs. Tiernan in Leeper park? A.—I did not.

The three words, each one firmer and louder than the preceding, almost awakened the tired baby, which had fallen asleep in exhaustion. The same three words soothed Mrs. Poulin into a relaxation of nerves and muscles.

The testimony took a backward jump to a bathing party at Barron lake in the summer. Mr. Poulin was asked to explain the incident of giving Mrs. Tiernan a bathing suit.

"It is customary for the salesmen to give me a sample suit," he said. "The man gave me size 36 for my wife. My wife had had an operation and does not go in bathing. She mentioned that Mrs. Tiernan had no suit, and so I changed it to a size 40 and gave it to her. My wife had a cap which she gave to Mrs. Tiernan."

Mrs. Poulin smiled; the Tiernans laughed.

Filling the Calendar.

The defense took up, with calendar-like accuracy, the days and nights of Mrs. Poulin's visit to Chicago, beginning Tuesday, Aug. 9, 1921.

Q.—Where did you go Tuesday night for dinner? A.—To my mother's.

Q.—Did you stay there all night. A.—I did.

Q.—What did you do Wednesday? A.—The store was closed in the afternoon. I went fishing with Dr. Stonecipher, and was in my mother's house by 10:30.

Q.—And Thursday? A.—Sam Adler died, I learned when I went to the store. I was busy till 11:30, then had lunch uptown, and went fishing with my brother-in-law, Jo McCaffery. I returned at 5:30, changed my fishing clothes, and went up to Adler's.

On and on the alibi went. He had returned before 11 to his mother's home and stayed there all night. On Friday he went to his mother's. On Saturday, a party at the Tiernans, but he had left early to sit up with the body of Sam Adler, had been there from 10 in the evening until 5 in the morning.

Shows Good Memory.

Sunday afternoon he had attended the funeral. Later his friend, Anderson, had driven him to Barron lake and the two had returned to supper at the Tiernans. With an amazing memory the witness recalled the movements of the hands of the clock, the tardiness of interurban trains, the casual remarks of his hostess, Mrs. Tiernan.

Monday, he related, he attended a family dinner at Jo Poulin's, took his mother home about 10 and spent the night there. Tuesday there was a twilight fishing trip at Notre Dame with Allerton Dean, a former university student. Dean spent the night with him at his own home. Wednesday, after a party at the Tiernans, John Anderson had been his house guest. They had breakfasted together in town Thursday morning. That afternoon Mrs. Poulin returned.

Another essential date, Monday, Jan. 9, the afternoon Prof. Tiernan met Poulin in front of the postoffice and charged him with the paternity of Mrs. Tiernan's child, was brought in.

Tells of Talk with Tiernan.

Mr. Poulin seemed to have a good time painting the picture for the court.

"Sure, I met Tiernan and said, 'What is it, John?' He said: 'Harry, Gus has told me a lot of stuff about you two. I assume that "our child" must be "yours."' I said, 'You must be crazy.' He said, 'I'll have you arrested,' and I said, 'What's the matter, what do you want?' He told me he wanted $100 for maternity charges, and asked me and my wife to come out and talk it over. I said I'd see."

The words fairly tumbled about as he told how, the next day, he informed Tiernan he had discussed the matter with his attorney and urged the professor to see him first.

"Then he said he'd have me arrested."

Poulin seemed irritated.

On cross-examination Poulin perked up with insistence that he had never seen Mrs. Tiernan alone. He admitted having sold goods to her, overalls for the children usually.

Theater Incident Related.

He told of Mrs. Tiernan's coming into the store early in February, 1921, of asking him to go to the Oliver theater with her. He declined, he said, because of work. Later, after a dentist appointment, he looked in at the theater and sat with Mrs. Tiernan for fifteen minutes before returning to the store.

He disarmed the cross-examination by assisting it in admitting that once he had suggested that it was too cold for his wife to accompany him to the car where he was escorting Mrs. Tiernan, "but she went," he said.

Back and forth, up and down, the Lenten service sequence was thrown and tossed and twisted, but always Poulin maintained with a youthful doggedness that he was always in his place in the family pew, next to his wife.

After declaring that he had not seen Mrs. Tiernan from Feb. 17 to March 9, Mr. Poulin recalled that she had been a guest of his wife's on Feb. 20 and that the Poulins had met her Feb. 25, when they all called on Mrs. McMichael, whose mother had just died.

Q.—You don't remember during that time having a confidential talk with Mrs. Tiernan about children? A.—No, sir.

Q.—Didn't you inquire regarding the complexion of Mr. Tiernan's uncle. A.—Why, of course not.

Q.—At a dance didn't you tell Mrs. Tiernan that you'd buy him cigars if the baby was a boy? A.—Why, of course not.

Q.—And during a walk at Notre Dame didn't you tell Mrs. Tiernan, "When the baby comes don't show it to my mother, or she'll recognize it"? A.—I certainly did not.

Q.—Didn't you confess to your wife that you had been intimate with Mrs. Tiernan? But that in order to keep her in the dark about the paternity of the child say it was only while Mrs. Poulin was in Chicago? A.—I never told my wife that.

Poulin's Replies Become Sharp.

Q.—Early in March didn't you tell Mrs. Tiernan, speaking of her condition: "My wife's kind of an old crab, and she's got tuberculosis. It's me for you and you for me. Too bad we didn't meet long ago." A.—Why, of course not.

Q.—Didn't you tell Mrs. Tiernan not to go to St. Joseph's hospital because a nurse, Florence Dynan, was a cousin of your wife's and would recognize the child if it had blue eyes. A.—Of course not.

Q.—You didn't promise to send roses when the child was born? A.—No, sir.

The sharpness of his words drew the attention away from Mrs. Tiernan, who had started to cry.

Poulin then denied, successively, that he had met Mrs. Tiernan at the train, that he had ever begged her to go to a doctor, that he had written her a letter signed "A Friend," and numerous other questions.

Jellison shot his last question.

"Have you any objection to a blood test?"

The three attorneys for the defense were on their feet at once, objecting, regardless of what Mr. Poulin wished.

And, after a few questions by his attorney, Harry Poulin left the stand.

The defense then announced that it rested its case. A few rebuttal witnesses tomorrow, an hour's argument by each side, two days of consideration, and Friday morning Judge Ducomb will give his decision.

BERKLEY KNIT

"The Tie of a Thousand Knots"

Put your scarf money into Berkley Knits! You'll receive liberal dividends in service and style!

Berkley Knitting Company
1326 Vine Street
Philadelphia, Pa.

PYORRHOCIDE POWDER

keeps the gums healthy

Soft Gums made hard and firm

IN ADDITION to promoting gum health, Pyorrhocide Powder thoroughly cleans and polishes the teeth. It removes the mucoid films which harden and form tartar. Tartar is the chief cause of pyorrhea.

The value of Pyorrhocide Powder as a remedial dentifrice is due in part to its medication with Dentinol, a germ-killing and healing agent, widely used by the dental profession in the treatment of pyorrhea. Pyorrhocida Powder tones up the gums, helps to make them hard and firm.

See your dentist regularly—use Pyorrhocide Powder daily—and you can avoid loss of teeth from pyorrhea. The economical dollar package contains six months' supply. At all druggists and dental supply houses.

Buy a package today
The Dentinol & Pyorrhocide Co. Inc.
Sole Distributors
1490 Broadway New York

Sold by Druggists Everywhere

EXCELSIOR SPRINGS

Missouri's National Resort

REST, RECREATION and RESTORED HEALTH await you here. 20 Mineral Springs and 15 Bath Houses. U. S. Hospital. Competent physicians. 18-hole Golf Course. Horseback riding, dancing, good music and clean amusements. Parks and Boulevards. Accommodations to fit your purse. An hour's ride from Kansas City. We welcome you.

Write Commercial Club for full details.

Safe Milk
For Infants & Invalids

NO COOKING

The "Food Drink" for All Ages. Quick Lunch at Home, Office and Fountains. Ask for HORLICK'S.

Avoid Imitations & Substitutes

Nine countries where *your child* has a *better* chance than here

A better chance at what?" you say.

"At staying alive!" says Frederic Palmer.

"Oh, of course, if you mean children of the immigrant—"

"But I don't," says Palmer. "I mean *your* children and your neighbors'—children of all classes. In these nine countries the infant mortality rate is lower than ours."

"What! And we're not doing anything about it?"

"But we are!" says Palmer. "Wonderful things about it—in one town."

And then he tells you how we are starting a great peaceful revolution that will mean an incredible increase in your and your children's happiness.

To learn how you can profit by it read "The Luckiest Kids in America," by Frederic Palmer in this week's Collier's.

Here is the distinctive Collier's article—fired with a vision of the richer life that lies within our grasp, bringing us the facts upon which it can be reared, interpreting the means available to our use.

In the same issue

Right About Face
A story by William Almon Wolff

Are You Too Busy to Mix in Politics?
By Edward N. Hurley

The Jinx of the Shandon Belle
A sea story by R. de S. Horn

Little Men Behind the Big Screen
By a Producer of Moving Pictures

Why Not Start a Poor Man's Bank?
By Samuel Crowther

High Hurdles
A serial by Joseph Husband

Uncle Henry
On Breeding Brains

More or Less Human
By Fred C. Kelly

A Bit of American Mythology
By Charles W. Wood

Collier's Editorials

on all news stands today

Collier's
THE NATIONAL WEEKLY

Advance Sale! Fall and Winter Fabrics

Noteworthy Values for the early Fall shopper

Featuring Suit or Overcoat $30 All Virgin Wool to special order

Whether you come here *now* or *later*, you'll save important money by coming direct to this wholesale tailoring house for your Fall clothes.

For, in trading here, you're trading *at first hand* with America's largest wholesale tailoring plant. Enjoying a *retail* service at a *wholesaler's* price.

But buying *sooner*, means saving *more*. To start "big doings" early in our tailor shops, we've taken 23 of the finest fabrics in our $36 and $42 grades and cut them to our rock-bottom feature price of $30 the suit or o'coat to order—*for this month only*.

It's simply a "September Special" to gear up our organization early for the busy season.

And that's not all. There's more time, in these early days, to choose leisurely, without jostle or hurry—and to get your suit or overcoat made up just as you want it—to the fullest expression of your taste!

Here's what we've done

We've reduced 23 styles to $30 from our new Fall $36 & $42 lines—thus giving an unparalleled choice at

$30 Suit or Overcoat to your order

THE ROYAL TAILORS

Order at Royal plant today. Ready for you a week from today

TEN ACRES OF SUNSHINE TAILOR SHOPS

South Wells at Polk Street—near Harrison Street Depot

15 minutes will save you $15 and more

WORLD'S GREATEST VALUE—SOLD IN 10,000 CITIES

ERWIN, WASEY & COMPANY

Advertising

CHICAGO

NEW YORK PARIS LONDON

Good character is literally the foundation of this business—in the men that make it up, in the work they do, and in the concerns they are privileged to serve

We have complete advertising organizations in both London and Paris, for the service of clients doing business in the United Kingdom or on the Continent

All too Short is the Grape Season—Enjoy their Goodness NOW!

Only six short weeks—and the Michigan Concord Grape season is over until next year! Don't let it pass without getting your full share of these luscious, purple beauties!

To get the *best* grapes insist upon seeing the "Michico" label on every basket you buy.

MICHICO

Michigan CONCORD Grapes

Eat More of them

NUL

Stops Perspiration

Can't irritate the skin, can't injure fabrics, apply any time, dries quickly, no precautions, no after-treatments, "safe as your favorite cold cream."

Sold by all druggists and at toilet goods counters

TO ART GALLERIES, PRIVATE COLLECTORS AND DEALERS

Recently acquired two private collections of paintings by Old Masters, at Boston, about for sale by private treaty. For particulars and catalogues apply to J. Y. Wales, 8 Bradford Buildings, Boston, Lancashire, England, formerly of N. Howard Street, Baltimore, Md.

Advertise in the Tribune *Subscribe for the Tribune*

LEGION CAP
ROCK ISL
COLORFUL

Parade Precede
Bonus, and Fi

BY MORROW
(Picture on back)

Rock Island, Ill., S
cial.]—Yanks attending
nual convention of the
gion of Illinois, now in
in their efforts to sett
troubles today and sta
parade.

It was a procession o
and patriotism that bro
of 1917 to the thousand
street curbs and cheere
There were bands in
in the uniform of the fa
ils of France, bands in
There were soldiers,
rines marching in the
wore to glory. There w
and drill team shouter
privates and generals,
gobs, and cheers enoug
heart of a West Point

Flie Past Vast T

It was a glorious fête
Island attended and
Davenport crossed the
watch and cheer.

Immediately after t
delegates doffed thei
plunged into the busine
definite stand of the
of straightening out th
cial condition of the sta
and of campaigning for
the state commander.
questions the one of b
ered the most importan
From the opening of
this morning when May
ber of Rock Island ga
welcome, the bonus call
"This bonus cannot
Mayor Schrieber said.
of the American peop
cheated. You will ha
and God knows you des

MacNider Asks Bon

William Q. Setliffe,
read a telegram from
Nider, national comma
gion.

"It is extremely impo
convention adopt a reso
that senate and house
the next session be for
pensation," the messag
fight has only begun.
up. Take off your coat
The next business q
gates. Commander M
his report, and the fact
department is $48,000
the property of the con
There was no vote of
agreed that McCauley
money for service to
had done a necessary jo
said that exceeding th
not wise. A financial
appointed and will toni
row morning frame a p
out the indebtedness a
gion on a sound financi

Schwengel Out

The fight for state co
an entirely new aspe
Frank Schwengel anno
will not be in the race.
In discussing the con
asserted that it would b
Charles W. Schick, wh
the most formidable can
tinue.
"No man connected w
administration should
Davis. "A new candi
put into the field, if Co
have a state command
Answering this, P. W
mander of Naval post
simo of Schick's camp
that Schick knew noth
penditures made by t
ministration, and that
the business adminis
would put in charge o
would clear up all the
Supporters of Col. H
ett announced later th
artillery man would be
horse" for state comm
an eleventh hour effort
county man elected co

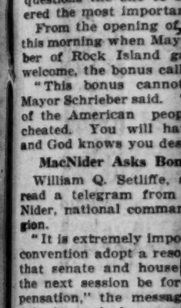

Look at yo
before yo
shoes

STUDY their
Notice the straig
line from heel to
GROUND GRIPPE
only, have the
straight inside lin
flexible shank. T
features keep arc
parts always he
tive, efficient.
Your feet can b
ready to walk wit
joy—perpetuall
Come in today.
what GROUND
can do to pre
correct foot trou
on your pair!
FOR ALL THE
Ground G
SHO
29 E. La
27 W. Jackso
40 N. Cla

LEGION CAPTURES ROCK ISLAND IN COLORFUL DRIVE

Parade Precedes Politics, Bonus, and Finances.

BY MORROW KRUM.
(Picture on back page.)

Rock Island, Ill., Sept. 25.—[Special.]—Yanks attending the fourth annual convention of the American Legion of Illinois, now in session, paused in their efforts to settle departmental troubles today and staged a glorious parade.

It was a procession of music, color, and patriotism that brought memories of 1917 to the thousands who lined the street curbs and cheered.

There were bands in khaki, bands in the uniform of the famous blue devils of France, bands in white and blue. There were soldiers, sailors, and marines marching in the uniforms they wore to glory. There were drum corps and drill team shouters and singers, privates and generals, gyrines and gobs, and cheers enough to soften the heart of a West Point drillmaster.

File Past Vast Throngs.

It was a glorious fête. All of Rock Island attended and hundreds from Davenport crossed the Mississippi to watch and cheer.

Immediately after the parade the delegates doffed their coats and plunged into the business of making a definite stand of the national bonus, of straightening out the critical financial condition of the state department, and of campaigning for the election of the state commander. Of those three questions the one of bonus is considered the most important.

From the opening of the convention this morning when Mayor H. M. Schrieber of Rock Island gave the official welcome, the bonus call was raised.

"This bonus cannot be stopped," Mayor Schrieber said. "The sentiment of the American people cannot be cheated. You will have your bonus and God knows you deserve it."

MacNider Asks Bonus Support.

William Q. Setliffe, secretary, then read a telegram from Hanford MacNider, national commander of the Legion.

"It is extremely important that your convention adopt a resolution insisting that senate and house bills No. 1 in the next session be for adjusted compensation," the message read. "Our fight has only begun. We won't give up. Take off your coats and go to it."

The next business quieted the delegates. Commander McCauley read his report, and the fact that the state department is $48,000 in debt became the property of the convention.

There was no vote of censorship. All agreed that McCauley in spending the money for service to ex-service men, had done a necessary job though some said that exceeding the income was not wise. A financial committee was appointed and will tonight and tomorrow morning frame a program to wipe out the indebtedness and put the legion on a sound financial basis.

Schwengel Out of Race.

The fight for state commander took an entirely new aspect when Col. Frank Schwengel announced that he will not be in the race.

In discussing the contest Col. Davis asserted that it would be a mistake for Charles W. Schick, who is probably the most formidable candidate, to continue.

"No man connected with the present administration should run," said Col. Davis. "A new candidate should be put into the field, if Cook county is to have a state commander."

Answering this, P. W. Collins, commander of Naval post and generalissimo of Schick's campaign, asserted that Schick knew nothing of the expenditures made by the present administration, and that he was sure the business administration Schick would put in charge of legion affairs would clear up all the debts.

Supporters of Col. Horatio B. Hackett announced later that the former artillery man would be run as a "dark horse" for state commander. This is an eleventh hour effort to have a Cook county man elected commander.

SEIZE $200,000 FAKE MONEY

Secret service agents led by Capt. Thomas I. Porter and Operative George H. Harris nabbed "brains" of counterfeiting gang in west side den. Photo shows Capt. Porter (left) and Harris examining counterfeiting machine. Part of the crooked money is showing.
[TRIBUNE Photo.]

ETTELSON SAYS FAHERTY LAWYER WON'T BE PAID

Although he continued to speak in a gentle vein of Michael J. Faherty, president of the board of local improvements, Corporation Counsel Ettelson renewed his declaration yesterday that he will not O. K. the bills of George P. Foster, a $50 a day attorney appointed by Mr. Faherty.

"As far as I'm concerned Mr. Foster is not going to work for the city," Mr. Ettelson declared firmly. "I let him out for lack of funds and sent Harry Cheveriat, a $4,000 man, down to take his place."

"Mr. Foster is working; he's going to go on working, and he's going to be paid," Mr. Faherty began when a TRIBUNE reporter attempted to interview him. Just then the telephone bell rang and Mr. Faherty's secretary said: "Dr. Williamson on the wire."

"Who the devil is Doc Williamson?" Mr. Faherty demanded.

Farmer Sues Brother as Despoiler of His Home

Naming his brother Henry as the despoiler of his home, Frank Cordes, farmer of Long Grove, Lake county, yesterday filed suit for $100,000 against Henry Cordes in the Circuit court at Waukegan.

An alleged attack on his wife on Aug. 28 of last year is given by Frank as the basis of his charges against Henry.

Boy Dies of Lockjaw After Cap Pistol Mishap

William Westbrcok, 14, of 4331 Evans avenue, died last night at the county hospital of lockjaw as the result of burns he received when playing with a cap pistol last week.

MOTHER FEARS SON, 14, LONG MISSING, LURED FROM HOME

LE ROY CARPENTER.

Le Roy Carpenter, 14 years old, a Western Union messenger boy, has been missing mysteriously since Sept. 14. Yesterday his mother, Mrs. Ethel Bratton, 1834 West Adams street, asked THE TRIBUNE to help find the boy, who, she fears, has been lured away. She asks that any one who sees or hears of him notify her.

M'NIDER PLEDGES LEGION SUPPORT FOR DISABLED

Col. Hanford MacNider, national commander of the American Legion, last night pledged the entire support of the legion to the aid of disabled veterans. Speaking at the opening of "Skin Deep," a post-bellum picture at the Chicago theater, Col. MacNider said that the first duty of the legion will be to see that the men who came out of the war maimed, blinded, and diseased are taken care of.

In an interview the colonel had considerable to say about the bonus.

"We have just begun to fight for a bonus," he said, "and the next congress will pass it."

"I REPORT ONLY TO MAYOR," CHIEF TELLS ENFORCER

Starts Verbal War with Rev. Williamson.

Chief of Police Fitzmorris delivered an ultimatum to his "superchief," Rev. John Henry Williamson, yesterday, and the ill feeling which has existed between the two enforcers for weeks developed into verbal war.

The ultimatum, delivered over the telephone by the $8,000 police chief to the $10,000 "super enforcer," was this:

"I want you to know that I report to no one except Mayor Thompson. You'll get no reports from me, either in ten days or ten years. If you have anything to expose in connection with the police department, expose it now."

His Punctuation Mark.

The chief put a punctuation mark at the close of the ultimatum by banging up the receiver in the law enforcer's ear.

There is a long preface to yesterday's declaration of war. For months the enforcer has been permitted to view copies of police reports in the chief's office and to take away copies of them if they had to do with complaints made by citizens to the enforcer, and turned over by him to the chief's office.

A week ago Rev. Williamson turned over a complaint concerning an alleged gambling house in the Second ward. Saturday he asked Martin Mullen, the chief's secretary, for a report on it. The secretary told the enforcer to "see the chief." Rev. Williamson thought over this ultimatum Sunday and yesterday called on Secretary Mullen and told him to tell the chief to hand over the report.

Gives Chief Ten Days.

"I'll give him ten days to make good on this complaint," Rev. Williamson told the secretary. "If he doesn't act publicity will follow."

Secretary Mullen carried this threat of exposure to the chief's desk in the form of a penciled memo. The chief read it and grabbed a telephone, pouring into the enforcer's ear the information that he would wait ten years for the reports so far as the present chief of police is concerned.

Rev. Williamson made a vain attempt to reach the chief again on the telephone. On the chief's orders the enforcer was not connected with the chief's private telephone. He was told to come to Fitzmorris' office if he had anything to say to the head of the police department.

"I'm not going to the chief's office and my ultimatum stands," Rev. Williamson declared following his telephone battle with the chief.

"When I took office I was pledged by the mayor to clean up disorderly houses, illicit liquor sales, and gambling houses. I'm going to do it, Fitzmorris or no Fitzmorris. If I don't do it I'm going to tell the public why."

Rev. Williamson's renewed attempt to "hook the chief" was declared in some quarters to be renewed evidence that he has been chosen by discredited labor leaders and Lundin-Thompson politicians unfriendly to Fitzmorris to make war on the chief.

SENATORS WANT TO TURN "SPOT" ON TAX RETURNS

Publicity Fight Is Led by La Follette.

Washington, D. C., Sept. 25.—[Special.]—As soon as congress reconvenes, progressive senators, led by La Follette [Wis.], will revive their efforts to compel publicity of income tax returns.

They are looking to the compaign now going on in Wisconsin to furnish the impetus necessary to the success of their move.

Senator La Follette, having staged a "comeback" by the largest majority in the history of his state, is devoting his energies now to the fight to force publicity of state income tax returns.

His own reelection, as well as the entire Republican ticket in Wisconsin, being virtually assured, the November contest will be waged largely over the issue of whether the state shall have authority to publish the income tax returns.

Investigations already made, according to Senator La Follette, have disclosed amazing income tax frauds within the state. One large corporation, he said, has defrauded the state of nearly $500,000 in taxes. He estimates that the tax frauds for Wisconsin alone will total more than $30,000,000.

If such a condition prevails in Wisconsin, Senator La Follette believes that it exists on a much larger scale throughout the nation. If corporations have been able to hide earnings and escape income taxation to the extent of $30,000,000 in one state, it is conceivable, Senator La Follette contends, that the federal government has been defrauded to the extent of as much as a billion dollars.

STORE BLAZE ALARMS PATRONS.

Late afternoon shoppers were startled yesterday when smoke fumes from a fire starting in the waste chutes filled the first floor of the Boston Store. Truck company 9 and engine company 1, responding to the alarm, soon extinguished the blaze. The damage was slight.

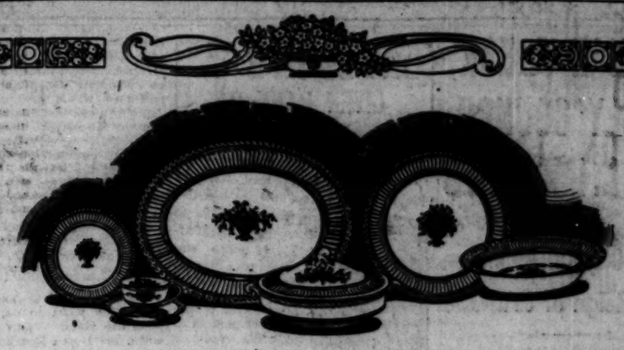

A new decoration in Swedish Ware so desirable both for the Dinner and Afternoon Tea Service. The *ribbed* or *embossed* design bordered by blue or lavender lines gives unusual distinction to this *open stock* dinnerware

Dinner Plates $18.00 ⇄ *Tea Plates $15.00*
Tea Cups and Saucers : : $20.00 a dozen

Afternoon Tea Set for Six, complete with Tea Pot, Sugar and Creamer : : : : $29.25

Burley & Company
QUALITY CHINA & CRYSTAL
Seven North Wabash Avenue
Established 1838

GOWNS—SUITS—WRAPS—HATS LINGERIE—FURS—HOSIERY—SHOES

W. H. TAYLOR INC.
30 SOUTH MICHIGAN BLVD.
Adjacent University Club.

Michigan Blvd's Newest Exclusive Store
FEATURES FOR TO-DAY

FUR TRIMMED WRAPS

Incomparable in grace of line—different in silhouette. Revealing a beauty that distinguishes them, not merely as garments of fashion, but as embodiments of Art.

HERE'S a Store of Service, dedicated, just a week ago today, to fill a long felt want of Chicago—namely to satisfy the craving of women for *smart* clothes of distinction at *moderate prices*. These items show how well this purpose is being fulfilled. We suggest you see these luxuriously fur-trimmed Wraps today.

AVERY smart collection of Coats of fine quality *Gerona* or *Marcovas* for those who wish to use their own furs. Also some beautiful fur-trimmed Coats in every wanted Autumn shade and material. Very special.... $65

MAGNIFICENT! A collection of sumptuous Coats and Wraps that is bound to entrench *W. H. Taylor, Inc.*, in an unassailable position when it comes to VALUE and *Style*. Cuffed, collared, and hemmed with expensive Furs. At $95

SLENDER lines, soft fabrics, luxurious furs, stunning Fall shades—all play a conspicuous part in the fashioning of these wonderful Wraps. Included are the *W. H. Taylor* originations, as well as adaptations of the best designed overseas. At $110

ASTUNNING group of Wraps weighted down with the most fashionable of furs—squirrel, beaver, kid fox, kolinsky, caracul, etc., utilizing in embellishment the very finest pelts to be had. In choicest and rarest materials. $125

IN sleeves, in fabric, in adornment and, most of all, in *silhouette*, these fur-trimmed Wraps are the finest the World of Fashion has produced. An exhibit of rare charm that is bound to captivate every admirer of the *beautiful!* $175

Stunning Sport Coats

YOUTHFUL of line, with a vivacity in design that will captivate the heart of every sport-loving woman. Some are mannishly tailored of mannish materials; others are of fine coatings with fur trimmings. In every wanted shade—at $39.75 and $59.50

The Cadillac Autumn Salon

Owing to the great interest shown by the public in the initial presentation of the new Victoria and the new five-passenger coupe, the Cadillac enclosed car Salon is being continued through the present week.

All enclosed models of the new Type 61 group are shown in a variety of special colors and harmonious upholsterings. A limited number of custom bodies in addition to the standard models is also on display.

Two Feature Films

are being exhibited each night at eight o'clock during the Autumn Salon.

MAIN STREET THE WORLD OVER

A panorama of world-famous boulevards picturing vividly transportation at home and abroad. In and out of the throng of vehicles, whether in Paris, London or Copenhagen, one notes again and again the familiar lines of Cadillac, emphasizing dramatically the universally accorded title, "Standard of the World."

OFFICIAL GERMAN WAR PICTURES

Taken from the deck of U-35 showing the torpedoing, shelling and sinking of English and other allied vessels. A complete photographic history of a cruise of this submarine during which twenty-one ships were sunk and their crews turned adrift. A thrilling close-up of submarine warfare.

CADILLAC MOTOR CAR COMPANY · CHICAGO BRANCH
Division of General Motors Corporation
2301 SOUTH MICHIGAN AVENUE
EVANSTON SALES AND SERVICE · 1820 RIDGE AVENUE

CADILLAC

Look at your feet before you buy shoes!

STUDY their shape. Notice the straight inside line from heel to great toe.

GROUND GRIPPER Shoes, only, have the natural straight inside line and the flexible shank. These two features keep arch and foot parts always healthy, active, efficient.

Your feet can be always ready to walk with ease and joy—*perpetually young!*

Come in today. Find out what GROUND GRIPPERS can do to prevent and correct foot troubles. Try on your pair!

FOR ALL THE FAMILY

Ground Gripper SHOES
29 E. Lake St.
27 W. Jackson Blvd.
40 N. Clark St.

CLEAN UP 'WEAK, WABBLY' COUNCIL, M. V. L. IMPLORES

Blames City Hall Aldermen for Reign of Graft.

(Continued from first page.)

cil fulfilled the function that the framers of the charter designed for it.

"Since 1916, however, there has been a studied purpose of driving out of the council every man who has dared to raise his voice against or who refused to accept the bidding of the city hall machine. Men who had shown a civic spirit and had acted independently were threatened with political extinction unless they "went along."

"The new fifty ward law, changing the political landscape and breaking up many political combines, gives independent citizens, acting in groups, a rare opportunity to clean house.

"There never was greater need nor a greater opportunity for good citizens to regain control of their local government. At the next February and April elections an entire new city council of fifty aldermen from the fifty new wards will be chosen.

Warns Voters to Wake Up.

"Long before such elections occur, however, those who are interested in having pliable or corrupt aldermen in the council will have laid their plans for getting their men in, and the public's battle will be lost before it is begun, unless the voters are aroused.

"Now is the time to act for the good of Chicago and the protection of children, homes, and property. Here is a good place to begin the battle on the extravagance and waste which pile up taxes and raise rents.

"Now is the time to arrange for starting fit men into the race for aldermen. Find out what ward you live in under the new redistricting. Talk things over with your next door neighbors. Do not feel that getting an alderman is not your business. It is your business. Do not hesitate because you have had no political experience, or because you know no politicians.

How to Start Candidate.

"It is easy to start a candidate in the race. A petition signed by 2 per cent of those voting in the last general aldermanic election in your ward will be sufficient. One can start such a petition now. It need not be filed with the city clerk until January. It must contain the correct signature and address of the voter, written by himself. It can be circulated only by registered voters of the ward.

"Such a petition will require at the most 300 names of registered voters. It can contain no party label, for aldermanic elections are wholly nonpartisan. Thus voters of all parties can get behind a good candidate.

League Eager to Aid.

"If you desire to help, and do not know just what to do, communicate with the league, addressing it at its office, 109 North Dearborn street, giving your name, stating your willingness to help, and supplying any information which you can gather. Do this today, while the subject is fresh in your mind. Any communications, if desired, will be kept confidential. The telephone number is Randolph 1143.

"The situation demands almost a clean sweep of the council. There are few aldermen worth saving. Some are worse than useless—they are public enemies; they levy tribute on business men who wish to do business legitimately; they obstruct legislation until their demands are satisfied.

"Citizens of Chicago, organize! Match your wits against those clever men who want a dumb, driven council. Clean up the council as the first step in cleaning up local government.

"By order of the executive committee of the Municipal Voters' league,

HAROLD F. WHITE, President.
HERBERT J. FRIEDMAN, Secretary.

Executive committee: Edward Eagle Brown, Elisabeth Christman, Dr. Nathan S. Davis, Kellogg Fairbank, James A. Field, Herbert J. Friedman, William E. Lewis, Mrs. James W. Morrisson, Allen B. Pond, Mrs. H. N. Rose, David Rosenheim, Dr. Graham Taylor, Harold F. White, Sigmund Zeisler.

LIEUT. MOONEY IS GIVEN RANK OF POLICE CAPTAIN

CAPT. JAMES L. MOONEY.

Lieut. James L. Mooney, formerly chief of detectives and for the last two months in charge at the Sheffield avenue police station, was yesterday promoted by order of Chief Fitzmorris to the rank of captain to fill the vacancy left by the death of Capt. James O'Toole.

Other promotions ordered by the chief were those of Sergt. Thomas McInerny of the West Chicago avenue station to a lieutenancy, and Policemen William Knowlese and Walter Powers, stationed at the detective bureau, to sergeants. In all cases the men headed their respective lists.

INDICT DETECTIVE AS ABDUCTOR IN CULBERSON CASE

Newark, N. J., Sept. 25.—John F. Ellis of Washington, D. C., a private detective, was indicted on a charge of kidnaping by the Essex county grand jury today. The indictment is based upon the alleged abduction from Bloomfield, N. J., for Boston, of Alexander O. Robertson, a former British soldier.

Robertson, at the time of the kidnaping, asserted he was taken to Boston to be deported in an effort to prevent his further attentions to Miss Mary Culberson, daughter of Charles A. Culberson, United States senator from Texas.

BEATINGS EARLY MARKED WEDDED LIFE, WIFE AVERS

A New Year's Eve celebration, during which he is alleged to have severely beaten his wife, forms the basis of a suit for divorce filed in Superior court yesterday against Dorman Garball, formerly general manager for Massey & Co., La Salle street brokers, by Mrs. Isabella Moore Garball, 5000 Constapce avenue.

The couple, according to the bill, filed by Attorney Maxwell Landis, were married on Nov. 18, 1920. Within six months Garball, who lives at 4523 Sheridan road, is alleged to have begun a course of "cruel and inhuman conduct," which culminated in an attack on Mrs. Garball on Oct. 1, 1921.

STORY OF OTHER WOMAN WINS WIFE DIVORCE

Recounting her exploit of "shadowing" her husband, Stephen J. Travis, a wholesale piano jobber at 36 South State street, and a "tall, slender blonde woman, dressed in black," fro ma loop hotel to one on the north side, where they registered as man and wife, Mrs. Myrtle Reeder Travis, 3161 Pine Grove avenue, won a divorce yesterday before Judge Lynch in the circuit court.

"I waited outside the hotel for them to come out," Mrs. Travis said. "I said to the woman 'What are you doing with my husband?' She fled. I went into the room and found a bottle of whisky." Alfred Hulbert, Mrs. Travis' attorney, said that an alimony agreement of $150 a month had been reached.

Armstrong's Linoleum

for Every Floor in the House

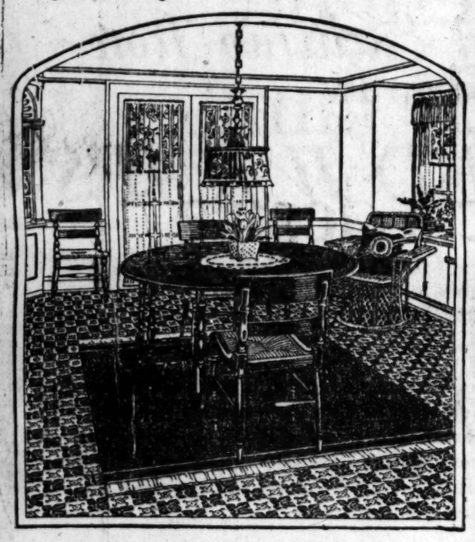

How linoleum makes the floor a part of the room

THERE are many things about a linoleum floor that you are sure to like. In linoleum you can get designs and colorings that will contribute to the color scheme you have in mind.

In addition, a linoleum floor is the easiest of all floors to clean. It never needs refinishing, never splinters. An occasional waxing and polishing keeps it looking new.

This modern linoleum properly laid is a permanent floor. Proper laying means cementing the linoleum to a lining of builders' deadening felt which is glued to the bare floor boards. This makes a waterproof floor, free from unsightly cracks.

Our booklet, "Decorative Linoleum Floors," contains twenty-four color plates, showing Armstrong's Linoleum in the many patterns that you can see at good stores—Jaspés, carpet inlaids, parquetry inlaids, inset tiles, printed designs. This booklet will be sent you on request.

Any good furniture or department store will give you estimates of the cost of linoleum floors properly laid in your home. Good laying is worth the cost because it means longer wear.

Armstrong's Linoleum Rugs

For people who live in apartments or who have houses on short leases and consequently do not wish to install permanent linoleum floors, Armstrong's Linoleum is also made in the form of bordered rugs. Thirty attractive patterns in four sizes from 6 x 9 feet to 9 x 12 feet.

ARMSTRONG CORK COMPANY, LINOLEUM DIVISION
Lancaster, Pennsylvania
Chicago Office—1206 Heyworth Building
Telephone—Central 6126-1214
Look for the CIRCLE "A" trademark on the burlap back

Order from Horder

QUALIFIED
ADDING MACHINE PAPER
In Dozen Roll Boxes
The New Package

Horder's—always first with office improvements and economies—now present a new package of Qualified Adding Machine Paper, the standard guaranteed roll, that is most convenient for many offices. One dozen rolls to a box.

Superior surface finish is the great advantage of this paper. The fuzz that frequently gums up machines is eliminated. 250 feet to a roll. For use on practically all standard machines.

DOZEN ROLL BOX, No. 1—2 5-16 in. wide. **$1.45**

One of the 10,000 Items in Our Complete Line of

STATIONERY AND OFFICE SUPPLIES

Horder's Prices Are Always Right

Phone Franklin 3204

HORDER'S, INC.
CHICAGO

236 W. Lake, 108 N. LaSalle, 228 W. Madison, 124 W. Adams, 324 S. Dearborn, 60 E. Monroe

Six Stores in the Loop

The Electric Automobile provides safe transportation for all members of the family at one-fifth the cost of a gas car.

Just Think!

FASHION AUTOMOBILE STATION, INC.
Distributors of THE MILBURN LIGHT ELECTRIC
740 East Fifty-first Street *Phone* OAKLAND 1316

Look in classified section of this paper for bargains in used and rebuilt Electric Automobiles.

Comb Hair Stylishly

Stacomb Makes It Stay

No matter how unruly your hair has been before, it will stay combed as you comb it with Stacomb.

The success of this method has been so great that now scores of thousands use it. Stacomb is the fastest selling product of its kind.

Simply apply it, then comb the hair in any style you like. As you comb it in the morning, so it stays all day.

It works as well with wiry as with soft, fluffy hair. Leaves hair soft and glossy.

Natural Oils

Stacomb contains natural oils, **—not a liquid,** good for the hair and scalp. The scalp absorbs these oils so the hair collects no dust, and the Stacomb doesn't show on the hair save in a neatly combed effect. Stacomb,—greaseless, stainless,—leaves the hair naturally pliable.

This is the neat, clean, healthful way to keep the hair well groomed. You'll be delighted with it.

The final touch to correct dress is stylishly combed hair. You can have it with Stacomb regardless of your kind of hair.

Women, Too—
will find Stacomb of great assistance in keeping stray locks in place.

Accentuates the natural color and retains the rich gloss. Restores natural oils after permanent waving.

Prevents singeing, crackling and breaking off when curling the hair.

Try after shampooing. Far superior to brilliantines, etc.

Fine for training young boys' hair to stay brushed properly.

Ask your barber for a Stacomb rub.

Send 10c for trial tube

Stacomb
Makes the Hair Stay Combed

STANDARD LABORATORIES, Inc.
Dept. 4623-C, 750 Stanford Avenue
Los Angeles, California

For sale by all druggists, department stores and barber supply dealers

QUIETNESS

You want quietness in a typewriter? All right; but you want as well all the standard features and improvements built into the light-running, quiet-running Royal!

Quietness with speed—speed with durability. That's the new Royal!

Try it—That's the Test.

ROYAL TYPEWRITER COMPANY, Inc.
34 S. Wabash Av. Chicago, Ill.
Randolph 0205

"Compare the Work"

ROYAL

CARSON PIRIE SCOTT & CO

One of the Most Exceptional Purchases in Many Months, Brings Ruffled Curtains, $1.95

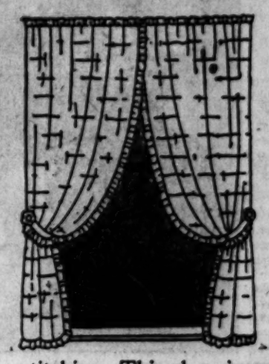

Just 1,000 pairs. In view of the splendid quality and the definitely limited quantity, an early selection is advised. For the pricing is far below usual.

These Curtains Are Cross-barred Voile Very Fine

The ruffle is attached to the body of the curtain with two rows of stitching. This alone immediately marks the superiority of these curtains. And every other detail is as exceptional. Note the sketch above. Exceptionally low priced at $1.95 pair.

Sixth Floor, North.

Marseilles Bedspread Sets In the September Sale, $6.75 Set

The substantial savings brought by the September Sale of Bedspreads are of the sort proved by their very satisfactory service.

The bedspread sets featured are of satin Marseilles, in 80 x 90-inch size, with bolster cover to match, priced in this sale at $6.75 set.

Scalloped Marseilles Bedspread Sets, $13.25 Set

A fine, lustrous quality, bedspread and bolster to match, with triple scalloped edges. The bedspread is in the 88 x 98-inch size.

Hemmed Pique Bedspreads, Priced $10.75

Imported bedspreads, attractive in appearance. Of excellent wearing qualities. In the 88 x 104-inch size, $10.75 each.

Hemmed Marseilles Bedspreads, Priced $4

A most interesting assortment at this pricing. All unusual values in the September Sale. In the 78 x 88-inch size, moderately priced at $4 each.

Second Floor, North.

Featured in the September Sale Radium Silk Petticoats, $5.95

With the progress of this sale its unusual advantages are more and more evident.

Each petticoat featured brings out a smart new style. There are colors for every costume, lines of the newest mode, the quality remarkably always.

The Petticoats Are Embroidered In Very Charming Designs

They are of lustrous silk, in slim tailored lines. In the most wanted shades, both in light and dark. Sketched above at the left.

Crepe de Chine Bloomers at $3.95 Pair

Bloomers so carefully made and fitted that they are a most practical sort of undergarment for fall. They are well tailored and of a very superior quality. There is almost unlimited variety of colors. Sketched at the right.

The Same Bloomers, Ankle Length, $4.95

Third Floor, North.

Distant hills always look green. But save your transportation money; hardly a stone's throw, yet in *another state, another market,* is Milwaukee—the great try out market.

Milwaukee is the trading center for Wisconsin and Upper Michigan. Milwaukee purchases alone averaged better than nine million dollars every business day during 1921.

You can cultivate this rich market—the center of a trading area of nearly three million people—by advertising in one newspaper at one cost. The Journal thoroughly covers the Milwaukee-Wisconsin Market with a circulation of 120,000.

The Journal is read by four out of every five English-reading families in Milwaukee. It is read by more Milwaukee and Wisconsin people than any other publication in the world.

Ask us how you can save time, trouble and money by coming to Milwaukee *first* with your campaign.

Try It Out in Representative Milwaukee

The Milwaukee JOURNAL
FIRST - by Merit

WOODHOUSE SAYS U. S. BACKS HIS AERO CLUB SUIT

"Trying to Save Evidence of Aircraft Frauds."

New York, Sept. 25.—Henry Woodhouse, former president of the Aero Club of America, filed an affidavit and photographic exhibits in the Supreme court today, intending to show that his injunction proceedings against the present trustees of the club are brought to prevent the disposition of funds of the organization and the dispersal of club files, bearing on aircraft frauds against the United States government totaling $20,000,000.

During today's earlier hearing Mr. Woodhouse admitted that in 1905 he was convicted of manslaughter and that he had served a term in Dannemora prison. This chapter in his life was brought into the hearing by Chester Cutchell, counsel for one of the defendants.

Woodhouse said that the incident occurred when he had been attacked by a cook in a confectioner's shop and had killed in self defense. He admitted that his right name was Casalegno, which in Italian means Woodhouse.

Cutchell declared Woodhouse had obtained his citizenship papers here by concealing his conviction on a felony.

"And this man," he said, "a cook who killed a man in 1906, served a term in Dannemora, and then when he comes out puts himself forward as an authority on aviation."

Explains Reason for Suit.

Mr. Woodhouse appeared to plead his own case. He said his action was on behalf of 404 members of the club who believed that a meeting in 1920 at which he alleged the control of the organization passed into the hands of three men had been unwarranted. The club, he declared, had been stripped of virtually valuable assets without due legal process. He declined to name the 404 members and the justice told him that if he did not produce the names by Wednesday afternoon the court would assume he was unable to do so.

The affidavit and the photographic exhibits filed later today by Woodhouse together offer an answer to the question raised by counsel for the trustees, who said in open court today that he did not know Woodhouse's motive in bringing the action.

Woodhouse describes himself in his affidavit of today not only as acting as chairman of a committee chosen at a special meeting of the Aero Club of America to institute legal proceedings to protect the funds and properties of the organization, but also he declares he is acting "as chairman of the committee coöperating with the United States government in the prosecution of aircraft frauds, requested by the United States department of justice to transmit to the department certain documentary evidence of aircraft frauds held in the records and files of the Aero Club of America."

Trustees Are Defendants.

The defendants named are George H. Houston, Richard F. Hoyt, Clement M. Keys, the Manufacturers' Aircraft association, Hugh W. Robertson, Howard E. Coffin, Sidney D. Waldon, S. S. Bradley, Charles Thaddeus Terry, and Charles Jerome Edwards.

Prior to the filing of today's affidavit, which is captioned "Supplemental Affidavit Transmitting Newly Discovered Documentary Evidence," particular attention had bene drawn to Woodhouse's desire to prevent the present trustees of the club from "diverting to unlawful uses" funds, trophies, furniture, etc.

Further in his affidavit he charges that:

"These defendants had formed a conspiracy for the express purpose of ruining said Aero Club of America and placing it in financial difficulties, destroying its unsullied reputation and prestige and great moral power and obtaining complete control over its activities and subjecting it to the domination of the said Manufacturers' Aircraft association and the aforesaid group of members and persons associated with it and obtain and destroy the documentary evidence of the unlawful plundering of the United States treasury by these defendants and their associates contained in the records and files of said Aero Club of America and for the purpose of commercializing said club and using it to serve its own and their own private and selfish interests."

"Sought to Remove Evidence."

The alleged conspiracy of the defendants, according to the Woodhouse affidavit, was organized "further for the express purpose of preventing said Aero Club of America from actively coöperating with the government of the United States in conducting its investigation of the aircraft graft scandals involving $1,000,000,000 and to hamper and embarrass such investigations and to cause, so far as possible, suspicion to lurk in the public mind against all persons prominently and therefore associated with said Aero Club of America, including the plaintiff, by reason of its gaining control over the activities of said club."

The affidavit also alleges that the defendants after gaining control of the club sought to obtain and divert to personal use certain trust funds held in different banks in the name of the Aero Club of America. Quotations are given from letters alleged by Mr. Woodhouse to have been written to donors of special funds asking that consent be given to use the money for other purposes. One form of "consent" was drawn up for a "Mrs. Bliss," according to the affidavit, and another for "subscribers to the airmen's French monument fund."

The affidavit draws attention to relations between the American Flying club and the Aero Club of America. Charges are made that furniture of the American Flying club was sold to the Aero club and money collected, although, he alleges, the furniture had only been loaned to the organization.

Affects Big Detroit Races.

Photographic exhibits attached to the affidavit are of notes and a broker's sales slip submitted by Mr. Woodhouse in support of his contention that "these defendants, and especially Charles Jerome Edwards and C. M. Keys and their agents and employes, not only illegally pledged and sold securities amounting to $15,100 belonging to said Aero Club of America but also borrowed over $25,000 by unlawfully executing notes in the name of the Aero Club of America and using the funds derived from said loans to meet personal obligations which they unlawfully saddled on said Aero Club of America."

One effect of the Woodhouse litigation may be to tie up the Pulitzer and Curtiss trophies for which aviators are to race next month at Detroit, although Supreme Court Justice McCook today told counsel for the three trustees that he "thought they might do anything they pleased with the trophies if they possessed them."

SUES AERO CLUB

HENRY WOODHOUSE.
[Edward Marshall Syndicate.]

New York hearing of Henry Woodhouse's injunction against the Aero Club of America is accompanied by affidavits alleging that government is backing Woodhouse.

Instant Quaker Oats

Cooks to perfection in 3 to 5 minutes

The Quaker Oats flavor has won millions the world over. This brand dominates wherever oat lovers live, for we flake it from queen grains only.

Now there's a quick-cooking Quaker, made from those same queen grains. It cooks in 3 to 5 minutes. It is the quickest-cooking oats in the world.

The oats are cut before flaking. They are rolled very thin and partly cooked. So the flakes are smaller and thinner—that is all. And those small thin flakes cook quickly.

Say which you want. In either regular or *Instant* you get the finest flavor oat flakes ever had. In *Instant* you get the quickest-cooking oat dish in existence.

There are now those two great reasons for insisting on this brand.

SIFT ELOPEMENT HINT IN MURDER OF N. J. RECTOR

New Brunswick, N. J., Sept. 25.—[Special.]—Definite proof of the intention of the Rev. Dr. Edward Wheeler Hall, rector of the Church of St. John the Evangelist, to elope to Japan with Mrs. Eleanor Rhinehardt Mills, wife of the church caretaker and leader of the choir with whom he was found murdered Sept. 16, was sought by Prosecutor Stricker today.

Mr. Stricker has been told that Mrs. Mills took one of her near relatives into her confidence regarding the intended elopement, saying that only in the orient could they live together untroubled.

According to the prosecutor's information, Mrs. Mills said the rector had made provision for his flight by setting aside money enough to maintain them for several years and had brought all his church affairs up to date.

WOOED 7 YEARS, JILTED, GIRL SAYS IN $50,000 SUIT

Seven years of constant companionship, enlivened by numerous proposals of marriage, ended abruptly in his refusal to redeem the promises, according to Miss Agnes E. Norton, who yesterday filed praecipe in a $50,000 suit against Fred L. Heyne of the Baker-Heyne company, stockyards commission merchants.

The couple, according to Attorney W. T. Crilly, met in 1915 and for four years Heyne is said to have visited Miss Norton three or four times a week and proposed at least once a week.

Last July Miss Norton pressed Heyne to agree on a wedding date and, according to the attorney, Heyne became enraged and left the house. Since that time her offers of reconciliation have been repulsed, it is alleged.

BOY, STRUCK BY TRAIN, DIES.

Clarence Williams, 11 years old, run over by a railway train near his home at 2827 West Van Buren street Sunday, died yesterday at the county hospital.

Why do Men get BALD?

The story can be told in three words—

They neglect

Seborrhoea

SEBORRHOEA starves the hair to death. It comes without warning. Neglected, it develops dandruff, itching scalp, dull, dry hair. The end is baldness for men; thin, stringy hair for women.

FERONDS kills the germs of Seborrhoea, re-invigorates the scalp and restores nourishment to the hair. It checks falling hair and helps nature grow new hair in spots that have been bald.

$1.50 and $2.50 per bottle.

JULES FEROND CO., Inc., 126 West 23d Street, New York

For sale at all Drug Stores and Drug Counters

FEROND'S *for Falling Hair*

(Milnshaw)

Use Ferond's (Milnshaw) Medicated Shampoo, when needed

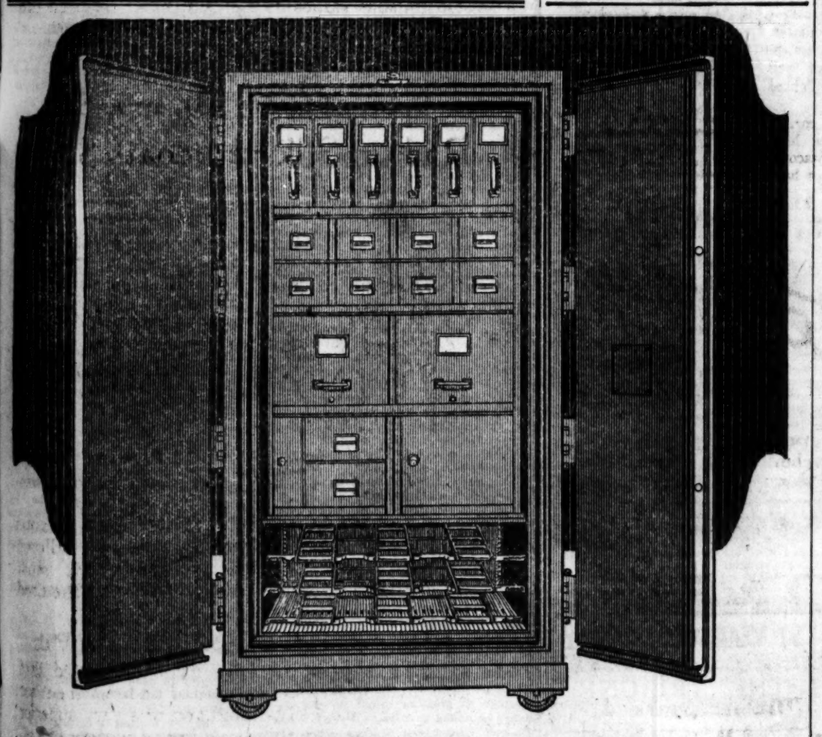

Why the Underwriters label this Safe Class "A"

IT HAS withstood the flaming heat test for four hours with temperature reaching 2000° F—but papers inside were preserved intact.

For the impact test, it was removed cherry red from the furnace and sent hurtling down thirty feet to the concrete and rocks below. Again it was rushed to the furnace—this time for an hour—and again the contents were unharmed.

The insulation in this Art Metal Safe embodies the latest developments known to science. The safe construction of special steels is such that the greatest strength and fire resistance is attained with a minimum of weight.

You can give the records in your office no greater protection than is afforded in the Art Metal Safe—and the cost is suprisingly low.

Get our free chart of *your* fire hazards together with a diagram of a safe equipped for your needs.

Art Metal

World's largest makers of steel office equipment

Steel furniture and fixtures for banks and commercial offices; bronze counter screens; hollow steel and bronze doors; steel bookstacks for libraries.

434 South Wabash Avenue, 3rd Floor
Telephone Harrison 7087

HOME OFFICE AND FACTORIES, JAMESTOWN, NEW YORK

The success of O'CONNOR & GOLDBERG

as style creators is not a matter of *luck*... but the result of keen foresight... of being sufficiently familiar with the public's desire to be able to give people... *what they want..when they want it!*

Chicagoans are fortunate in being able to wear shoes that not only establish vogue for the nation . . . but which also enable them to wear styles weeks before they become nationally famous.

Choose O-G Shoes!

O'CONNOR & GOLDBERG

Famed for fashionable, quality footwear since 1903

Eight O-G Stores for men and women in Chicago

Chicago Daily Tribune.
THE WORLD'S GREATEST NEWSPAPER

FOUNDED JUNE 10, 1847

ENTERED AS SECOND CLASS MATTER JUNE 3, 1903, AT THE POSTOFFICE AT CHICAGO, ILL., UNDER ACT OF MARCH 3, 1879.

All unsolicited articles, manuscripts, letters and pictures sent to The Tribune are sent at the owner's risk, and The Tribune company expressly repudiates any liability or responsibility for their safe custody or return.

TUESDAY, SEPTEMBER 26, 1922.

THE TRIBUNE OFFICES.
CHICAGO—7 SOUTH DEARBORN STREET.
NEW YORK—512 FIFTH AVENUE.
WASHINGTON—40 WYATT BUILDING.
LOS ANGELES—406 HAAS BUILDING.
LONDON—138 FLEET STREET, E. C. 4.
PARIS—5 RUE LAMARTINE.
BERLIN—1 UNTER DEN LINDEN.
ROME—HOTEL EXCELSIOR.
DUBLIN—HOTEL SHELBURNE.
PEKING—GRAND HOTEL DES WAGONS-LITS.
MANILA—MANILA BULLETIN.

"Our Country! In her intercourse with foreign nations may she always be in the right; but our country, right or wrong."
—Stephen Decatur.

THE TRIBUNE'S PLATFORM FOR CHICAGO

1—Build the Subway Now.
2—Abolish "Pittsburgh Plus."
3—Stop Reckless Driving.

THE STRIKE INJUNCTION.

As Judge Wilkerson points out at the beginning of his opinion in the Daugherty injunction case, the issue does not lie between employer and employé, but between the striker and the public, represented by the government. This issue is, in short, to what extent if any is the right to strike against an agency of interstate commerce limited by the public interest; or, to put it another way, how and to what extent may the government act to prevent obstruction of interstate commerce through means adopted by strikers to enforce a strike against their employers?

We think this question is essentially political and should have been answered explicitly by the political branch of our government; that is, by congress through appropriate legislation. We think it is unfortunate that such a question, with its wide and delicate implications, should be thrust upon the judicial branch of government without the guidance of explicit statute, and to this consideration we shall return at another time. The question which Judge Wilkerson had to decide and which the upper courts doubtless will review, is whether the restraint asked by the government in this case is proper under the law as it exists at this time.

There does not seem to be any direct challenge of the right to strike. Judge Wilkerson has said that it was not raised in the present case. In the much more aggravated situation of the railway strike of 1894 the court remarks in the Debs injunction case that "the right of any laborer, or any number of laborers, to quit work was not challenged. The scope and purpose of the bill was only to restrain forcible obstructions of the highways along which interstate commerce travels and mails are carried."

In that case a drastic injunction was granted, but the circumstances, in our opinion, should be compared to that in which the Daugherty injunction was asked. The strike of 1894 involved a very serious, if not complete paralysis of railway service, and was attended by violence of an even more serious extent than that of the present strike. Such were the conditions that the Supreme court in affirming the injunction granted placed it on the ground not of mere interference with interstate commerce but on the broad ground that "every government, intrusted by the very terms of its being with powers and duties to be exercised and discharged for the public welfare, has a right to apply to its own courts for any proper assistance in the exercise of the one and the discharge of the other." The 1894 strike had reached a pass at which even a declaration of martial law might have been justified, and, of course, the milder resort to injunction was justified. In the present strike, while conditions were less serious, Judge Wilkerson holds that the facts show a concerted effort to restrain commerce, and that the defendants "will not be permitted to continue acts which, even though they may be peaceable and lawful in themselves, it has been demonstrated, are only a part of a program of unlawful conduct, and are done for the accomplishment of an unlawful purpose."

Thus it would seem the restraint is not limited to acts of violence, which are, of course, unlawful in themselves, but also reaches acts which if not done in furtherance of an unlawful purpose, namely, to restrain interstate commerce, would not be subject to restraint.

This brings up the phase of the original order which has been chiefly questioned, that affecting persuasion and discussion or free speech. To meet this objection, the order has been amended so as not to reach use of funds for lawful purposes or "to prohibit the expression of any opinion or argument not intended to aid or encourage the doings of any of the acts heretofore enjoined, or not calculated to maintain or prolong a conspiracy to restrain interstate commerce or transportation."

This amendment obviously does not cover the objections raised. It leaves the restraint where it was so far as this strike is concerned. In short, the order as finally approved restrains even peaceful persuasion to strike or to refrain from taking service.

That is, as we follow the reasoning of the decision, any efforts, whether unlawful per se or peaceable, which tend to assist the strike directly or indirectly, are under injunction. Does this not include the mere act of quitting work collectively and by agreement? Judge Wilkerson told counsel for the defendant that this question was not up. But the natural implication is that anything beyond the act of quitting work, whether that be lawful or not, is subject to restraint if it tends to obstruct transportation—and thus make the strike effectual.

We are not expressing our opinion here on the question whether strikes should be lawful in essential industries, such as railways and coal mines. We think that question should be considered by congress and a policy deliberately laid down. Until this is done action by the executive and the courts must be governed by considerations of public necessity and of expediency, and care should be exercised lest essential guarantees are not gradually infringed under the pressure of considerations of commerce. The public suffers heavily from strikes, but if it is ready to prohibit or restrict them in any degree, it should do so through its legislative representatives rather than impose upon the courts the duty of protecting public interest through judicial construction.

The lack of definite principle or policy respecting general strikes on the railways encourages violence, leaves rights and privileges uncertain, throws an improper burden on the courts, invites evasion and political chicanery in the political branch, and permits heavy economic exactions upon the general public. It is a situation unsatisfactory to all except the unscrupulous and demoralizing to all concerned. We ought to have the moral courage and mental energy to solve the problems involved. It can be solved in justice to all employés who seek fair conditions, to all legitimate rights of invested capital, and to the public welfare. The worst thing we can do is to drift.

OUR FOREIGN LANGUAGE CITIZENRY.

For several months THE TRIBUNE has been translating, and occasionally reproducing, editorials written in a dozen languages of those most common in Chicago. They have represented the opinions presented in all the leading foreign language newspapers of the city, and many of the minor ones. It may be assumed that they reflect the political and social thought and opinion of their readers. They include the Polish, German, Swedish, Norwegian, Danish, Italian, Greek, Bohemian, Slovenian, Slovak, and other elements of our citizenry of foreign birth.

And in all this flood of editorial opinion we have found but a single newspaper which is consistently radical and opposed to the normal processes of our political and social life, but one newspaper which expresses itself in a manner tending to cast ridicule and contempt upon the government and upon our institutions. That paper is the Slovenian Prosveta—the Enlightener.

The others, of whatever language and whatever the racial precedents which they may tend to carry into American life, have been notably interested in the welfare of America and are laboring for the advancement of that welfare. We do not always agree with them. At times we feel that their theories are seriously in error, but we cannot question their sincerity, and we do not doubt that they are performing a valuable work in inculcating American ideas and ideals into a class of residents who probably could receive such ideas from no other source.

The Prosveta, as we have said, is the single outstanding exception. Its attitude is to be deplored. But with a circulation of only a small fraction of the combined circulations of the dozens of foreign language newspapers in Chicago it is hardly to be feared. There may be others like it in other languages, but they have not come to our attention. And we are convinced that the spirit which actuates this foreign language press in general is good, not bad, and eventually will tend to make this a more homogeneous, a more closely united, and a stronger nation.

BLACK CLOUDS ON THE HORIZON.

Battling Siki, the brunette fighter from Senegal, who is alleged to train on hard liquor and blows from a hammer on the sconce, has laid the idol of France, Georges Carpentier, in the rosin, and thereby lifted himself to fame and probable fortune. He rises as another dark cloud, considerably bigger than a man's hand, upon the horizon of our Mr. Dempsey's future.

That makes two clouds which threaten to deprive Dempsey of sunlight for a period of ten seconds or more. The first is Mr. Wills, who, in bulk at least, is much more menacing than the battling Senegalese. We have long pined to see Dempsey either obliterate that cloud or take a definite place in its shadow. But so far he has avoided it. And now comes another cloud, smaller, but apparently even more dense. It begins to look like a storm. If Dempsey doesn't want to get soaked he will retire indoors or put up an umbrella.

But we are becoming a little uneasy about this rising tide of color. Siki follows so closely upon the successes of Mustapha Kemal, the independence of Egypt, the rise of Pancho Villa, flyweight, not bandit, and the imminence of King Feisal's restoration. His victory over Georges is probably being celebrated in the jungle in a manner somewhat similar to the Persian and Arabian and Indian celebrations of Kemal Pasha's victory.

If the league of nations could be called upon to control him, all might be well. But it probably would not function in his case any better than it does in Asia Minor. Therefore other means must be sought.

We have wanted to see Wills meet Dempsey. But we are willing to forego that if he will meet Siki. We could bet then as we shall bet on New York to win the world's baseball championship. There would be no racial uprising after that.

Later we might suggest timidly that Dempsey meet the winner. That certainly would save him one clash with a black man. And if he won, Kemal could go back to Anatolia, the Dardanelles could remain open, and the league of nations might survive.

Editorial of the Day

MEXICAN LABOR BOYCOTTING AMERICAN CAPITAL.

[Free translation from Prosveta (The Enlightener; Slovenian).]

The Mexican workers are threatening to boycott the American products unless Magona, Rivera, and other Mexican workers who were imprisoned during the war for expressing their views about the war are set free.

Some people think that these threats mean nothing, but they do. Mexico has three very strong labor organizations, and all three have agreed to boycott American products if the United States will not set free those imprisoned Mexicans. The organized workers have their own press, which can influence the majority of the Mexican population, and those whom the press cannot reach will be gained to the cause of the three organizations by the individual members of these unions.

The boycott in question would therefore bring enormous losses to America. And, what is more, the Mexicans are threatening to connect the boycott with passive resistance. Mexican trains will not transport American goods, nor will dock laborers unload them. Shop workers will not work in shops or business houses owned by Americans. Hotel employés will not serve American guests, etc.

If the Mexican workers will do this not only the American capitalists but the whole nation will suffer. It is interesting to watch what the American capitalists intend to do in this matter. If they fold their arms and refuse to use their influence towards releasing the prisoners America will lose the Mexican market for good, and it will be controlled by foreign capitalists.

WELL TRAINED.

Old Gentleman—I noticed you got up and gave that lady your seat in the train.

Archie—Since childhood I have respected a woman with a strap in her hand.—London Answers.

A LINE O' TYPE OR TWO

How to the Line, let the quips fall where they may.

CAREFUL STUDY of the full list of casualties suffered by Mr. Georges Carpentier in his meeting with Mr. Siki led many, including Mr. Carpentier, to believe that the Senegalese gentleman used an ax, a sledge-hammer and a machine gun. We should be very much pleased to see a little meeting arranged between Mr. Dempsey and Mr. Siki, but pending that time we trust that Mr. Siki will be commissioned as an army corps and sent in to drive the Turks back to their reservation.

WHO WON THE WAR?

Who won the war? Say buddies listen—
It wasn't you or I who fought and
Did our little bit.
Nor was it the Tommys or Frogs either:—
We fought with guns and shovels
And mops and cannon and dishes
And some of us fought well
—And lived.
Some died—
But who was it that prayed and
Watched over us no matter what
The distance between?
Who won the war?
Your mother, buddie—
And mine, too.
And I want my bonus so's I
Can give it to her. BILLY.

IT'S SURE A GRAND OLD PLACE.

Hey, R. H. L., How come you let Jap spout when you know that people don't stop in Mo., but just pass through? I'd like to ask him what his state is good for, out side of raising big boned mules and little headed mule's papas. Did he ever wake up to the tune of a mocker or the perfume of magnolia? Did he ever have a swig of double distilled lightning or ride a blue grass horse? Where am I from? TENNESSEE! LITTLE JOHNNIE.

HE COUNTS A POINT IF IT'S POINTED.

R. H. L.: Can I count a man with a Van Dyke a half point in playing BEAVER? This will bring me up to 337½ points. HELENA D.

AND OURS, TOO.

TO NYLENTE: Kindly accept a stranger's appreciation of your beautiful tribute to B. L. T. in last Thursday's Line; most delicate sentiments, wonderfully expressed. Send us more of that kind to the Line. S. C. R.

O, IT'S A SAD TALE!

R. H. L., dear: There's one, a lady, G. b. h., who ever greets me with, "How wags the world?" What have you? One quart of wild grape h. b. for a clever but polite c. b., if I can get the grapes with which to make it. MEPDE.

MY GARDEN.

I have a secret garden,
Where flowers bloom at night
And languish in the daytime,
Too tender for the light.

So sensitive they cannot live
Beneath the glare of noon,
And dare but drink the tears of dew
That trickle from the moon.

The flowers in my garden
Nor seed nor fruit they bear,
But filmy blooms and rare perfumes,
Exotic as the air.

They are but ghosts, those blossoms
That lave in tears of dew,
But with what dreams the garden teems
And memories of you!

EOLUS.

THIS BIRD MUST BE BATTLING SIKI.

Dear R. H. L.: Tell that guy that walks on barb wire he ain't started to be a bad man. I am so hard boiled that I have to shave with a blow torch and I eat rocks and cement and plate glass. PERCIVAL.

NORTHWESTERN university co-eds will have no social engagements with university men Mondays, Tuesdays, and Thursdays during the school year. And if that doesn't keep the athletes away and make 'em lick the Maroons the co-eds will paint their faces black, wear nose rings and knock out their three front teeth.

WE'LL PRINT ANYTHING ONCE.

Dear R. H. L.: O for the crying out loud! I went to a party last night, honestly I didn't know it was going to be a moodling party, I hate moodling parties. You know what I mean, don't you? They used to call them petting parties. Now they call them "moodling" parties. O for the crying out loud! There was a Northwestern stu there posing as an intelligencia. Think of it, a Northwestern stu and a freshman at that! O for the crying out loud! Well . . . *(That's about enough of this O for the crying out loud, Hank; shut her off, but sign her name.)* TOOTSIE.

WE HAVE NOTHING ALSO; WE WENT TO WAR TOO.

Dear R. H. L.: Will trade one Victory Medal for a package of cigarettes, or what have you? Poor old Bill Bonus! Alas, I knew him well. GOB.

FALL.

I like fall. I like the way it smells. It smells of smoke and dry leaves burning. It smells of pickled pears and apple butter, of red haws and wild grapes. I like fall. I like the way it smells.
HOMESICK.

YOUR MOTHER KNOWS BEST, DARLING.

Dear R. H. L.: I'm desperate. You are so wonderful and sympathetic I just had to write to you. I'M in love. Mother simply won't listen to me—and Daddy—why he just grunts behind his paper and says something about a "jam nuisance." Maybe it isn't "jam," but it sounds like that. I don't think even Doris Blake would understand. Oh, R. H. L., I LOVE him to distraction. I can't exist without him! His eyes—soulful brown ones with long curling lashes—haunt me in my dreams. I think day and night of that soft wavy hair that plays about his temples. Oh, he's wonderful! so handsome—so noble—so everything. I could just die of joy when he turns those limpid orbs upon little me, and I wonder if in his heart he whispers "I love you too dear." My own heart throbs madly as he turns his handsome head in my direction, wags his little tail, and then snuggles up to his three little brothers in the Pet Store window. Dear R. H. L., you are fatherly and knowing, tell what to do to poor little ROSALIND.

NOW THAT IT'S GETTING TOWARDS WINTER.

[Iowa County Democrat, Mineral Point, Wis.]

Moved by Ald. Sims and carried unanimously that the chief of police be empowered to purchase a pair of trousers for uniform. R. A. M.

THE MARINERS.

We sail strange seas, without a chart;
We dream of ports we know not of;
We trust to guidance of the heart,
Our compass faith and hope and love.

What future days may bring, and where
Our anchors drop, we cannot know;
Meanwhile, how distant is despair!
What bliss to hear the strong winds blow!

What joy to feel the ship heave on!
Enough it is the waves to ride:
Enough to see returning dawn
Repeal a still unbounded tide.

LAURA BLACKBURN.

"ARREST him for perjury!" crief Prof. Tiernan in a black rage yesterday when the celebrated Mr. Poulin was on the stand.

IF PROF. TIERNAN continues to get madder and madder he is quite liable—

TO QUIT buying his neckties at the store where Harry works—

AND IF Harry Poulin ever runs for office the prof. will march right straight up to the polls—

AND VOTE for the rival candidate. R. H. L.

How to Keep Well. By Dr. W. A. Evans.

Questions pertinent to hygiene, sanitation, and prevention of disease, of matters of general interest, will be answered in this column. Where space will not permit, or the subject is not suitable, letters will be personally answered, subject to proper limitations, and where a stamped, addressed envelope is inclosed. Dr. Evans will not make diagnosis or prescribe for individual diseases. Requests for such service cannot be answered.

[Copyright: 1922: By Dr. W. A. Evans.]

WATER ON THE KIDNEY.

HYDRONEPHROSIS means water on the kidney. It is applied to those conditions in which a kidney is distended with water. Not infrequently it comes about in the following way:

The kidney is placed high in the back near the backbone. A long, narrow tube called the ureter runs from the kidney to the base of the bladder. This tube, smaller than a quill, carries the urine secreted by the kidney to the bladder, in which organ it is temporarily held.

In a given case there has been an operation on some pelvic organ. Adhesions have followed this operation. One of these adhesions, perchance, presses on the ureter, so as wholly to obstruct or shut it off all the time or at times. The kidney being sound, continues to secrete. The fluid accumulates, first in the ureter and soon thereafter in the kidney.

Finally the kidney, ordinarily a solid, fleshy appearing organ, may be converted into a white, thin walled cyst. The kidney tubules are so well adapted to secreting urine that they continue doing so, even after the kidney has been converted into a bladderlike structure.

Or the kidney is not naturally fixed. It is known as a floating kidney. It is so movable that it turns a somersault on itself, kinking the ureter, shutting it off, and thus starting an attack of hydronephrosis.

This accumulation continues until the kidney, having dilated like a bladder, topples back into its proper position, the ureter is unkinked, there is a full flow of a half gallon or more of fluid, and the attack subsides. These are two of the more frequent causes of hydronephrosis.

Primarily, there is no disease of the kidney. It is not until there have been many attacks of filling, followed by emptying; of spells followed by periods of good health, that the kidney shows any material sign of being diseased.

What's to be done about it?

First, ureteral examination and urine tests determine that one kidney at least is sound and working well.

Second, locate the seat and the cause of the obstruction in the ureter.

Third, remove the cause.

If this cannot be done, if the trouble is in one kidney only and the other kidney is sound, remove the hydronephrosis kidney.

While the condition does not greatly endanger life, the repeated attacks cause invalidism of a degree that makes operation the lesser of two evils.

Fortunately we are built with a great reserve of kidney capacity. A man can well spare one kidney if the other be sound.

WHEN COUSINS MARRY.

E. D. L. writes: "I fully concur with Mrs. R. E.'s ideas. I knew a man who married his first cousin. He had six boys.

"One had a head as big as a water pail; two had arms which they could not use; one had no use of his lower limbs; one had a leg which was ten or twelve inches shorter than the other and hung like a rope.

"The only one who was perfectly normal was a paperhanger. He was the oldest. He was sitting at our table eating dinner, and he went stone deaf.

"I knew a girl who married her own uncle. The children had no head.

"I knew a man who married his first cousin. The first two children walk like they were drunk.

"There is a law prohibiting the marriage of cousins in some states, and I think it is proper."

"ALDERMANIC" FLAPPERS.

Mrs. E. S. writes: "1. Doesn't the habit of going uncorseted cause the stomach to become fat and large? I am almost convinced of it.

"I have always had a flat stomach. For the last two years I have attended gymnasium and since that time have left off my corsets on 'gym' days and this summer more frequently.

"My stomach has grown fat and prominent. My sister, also a 'gym' fan, is likewise acquiring an unbeautiful 'front.'

"I notice so many young girls with the same prominent feature, owing to the vogue of going uncorseted. My sister and I are both past 40, so possibly ours is an accumulation which belongs to our age. I can't say I admire it.

"2. What does a rather persistent indigestion indicate at my age?"

REPLY:

1. It may. If the abdominal walls are flabby, they are apt to pouch. Likewise, if there is no pressure on that region, and fat is being laid down, it is apt to be laid down there. I see some men with aldermanic fronts. However, some fat ladies develop such in spite of corsets.

2. Usually, constipation.

IT'S BETTER TO WEAN BABY.

Mrs. M. J. F. writes: "My baby is 11 months old and I am three months pregnant. I suffer a great deal from nausea, and I also have a toothache most of the time.

"1. Should I wean the baby now or wait a month or two yet?

"2. Do you think I should have that tooth pulled, as it is decayed quite badly, and packing it with oil of cloves and cotton will not stop the ache?

"3. Is there anything to do for nausea, as I sometimes have it through the whole day?"

REPLY:

1. I think you had better wean your baby. Your job of feeding three people is proving too much for you.

2. Have it treated or pulled, as your dentist thinks best.

3. Eat crackers and other starchy foods between meals. Start with a plate of crackers while still in bed before breakfast.

A MESSAGE FOR "A. E. W."

A. G. W. writes to "A. E. W.": "I saw your notice in reference to a cold sore on the upper lip. I had one for three months three years ago, and tried everything until a friend, a doctor, told me to get lanolin. It is a preparation of sheep suet—very healing.

"I have had no trouble since. Healed it at once."

FRIEND OF THE PEOPLE

Letters to this department must be signed with names and addresses of the writers.

COMMON LAW TRUST.

Chicago, Sept. 21.—[To the Legal Friend of the People.]—Where may I secure the data of a common law trust estate? This does not pertain to the estate of an individual, but is operated as a trust company having a president and board of trustees. They are selling stock for the benefit of the company so as to operate it. A. E. F.

In the organization of a common law trust certain assets are placed in trust under an instrument which provides that the trustees shall engage in business and shall distribute proceeds among the contributors in agreed proportions. Usually the trustees are directed to insert in every contract they enter into an express provision that the other party shall look only to the trust fund, that no personal liability is assumed. The result has many of the attributes of a statutory corporation, but if the contributors are given the degree of control possessed by the stockholders of a corporation they are likely to be held to partnership liability. There are other possible sources of difficulty, so that it is more dangerous to operate such a trust than to operate a corporation, without competent legal advice. TRIBUNE LAW DEPARTMENT.

BAD BUSINESS.

Chicago, Sept. 21.—[To the Legal Friend of the People.]—In the fall of 1921 a woman decided to purchase a coat from a certain Michigan avenue store and paid a $10 deposit on it. At the end of thirty days through financial reverses she was unable to buy the coat and a refund was refused. Neither would they allow the purchase of any other merchandise in the store, stating that the value of the money could be secured only in the coat department. The party concerned let the matter drop. Now if she or a relative go there and decide to purchase a coat would they be entitled to that amount on the new purchase, provided they can produce the receipt? W. E. D.

We are inclined to the opinion that they would, but it might cost more than $10 to enforce the right. TRIBUNE LAW DEPARTMENT.

BROKEN CURBING.

Chicago, Sept. 23.—[Friend of the People.]—The curbstone in our block on Bernard street has been destroyed by a heavy truck skidding on the excessively oiled street. The street also is in a poor condition and should have been filled with gravel or the like before any attempt was made to oil it. Several complaints have been made to the Twenty-seventh ward yard, but up to date have met with no response. A. J. D.

The several bad holes complained of have been filled in temporarily with stone. This is an old macadam pavement beyond repair and the only way to obtain permanent relief is to have street paved with a more substantial type of pavement. With this end in view we advise that you take this matter up with the alderman of your ward.

The broken curb complained of will be repaired when our cement forces are operating in this vicinity.

THOMAS H. BYRNE,
Superintendent of Streets.

MEMORY TESTS

1. Who is Maude Adams? An actress, the daughter of James and Annie Kiskadden, was born at Salt Lake City Nov. 11, 1872. She starred as Lady Babbie in the "Little Minister," and has appeared in "Quality Street," "Hop o' My Thumb," "What Every Woman Knows," and made a supreme success in "Peter Pan," in which she first played in 1906.

2. How does Delaware rank in size with other states? Its dimensions? Second smallest. Length from north to south 96 miles. Width 9 to 12 miles in the north, about 36 miles in the south.

3. What British minister in 1815 influenced the administration to send Napoleon to St. Helena, who annoyed him by restrictions, and who a year after Napoleon's death met a tragic end? Lord Castlereagh. He was secretary for foreign affairs. Castlereagh committed suicide by cutting his throat in 1822.

4. What is the largest city in the island of Sicily? Palermo; it is also the capital.

5. Which United States President had the largest family? William Henry Harrison had ten children, six boys and four girls.

50 YEARS AGO TODAY IN THE TRIBUNE (FACSIMILES)

FOREIGN.

Abyssinia Appeals for Protection Against Egypt.

Prussia to Construct a Canal to Connect the Baltic and North Sea.

Germany.

BERLIN, Sept. 25.—The authorities have stopped the transmission, by telegraph, of a typhoid [illegible] dispatch of 800 words, signed by Napoleon. It is given out on official authority that, as

Mr. Dawes on the Credit Mobilier.

PITTSFIELD, Mass., Sept. 11, 1872.

MY DEAR ROGERS: I thank you for denying me a hide-bind the charge of the New York dem, so far as I'm concerned. If [illegible] Ames, nor any other man, dead or alive, ever gave me, directly or indirectly, a penny of the stock of the "Credit Mobilier," or of any other corporation in this world. I never owned a dollar of any stock or any property of any kind that I did not pay the full value of with my own money, earned by my own hands. Truly yours,

H. L. DAWES.

ROCHELLE, Ill., Sept. 18.

To the Editor of The Chicago Tribune:

SIR: Does the above *seemingly* full denial of any connection with or in the "Credit Mobilier" by Mr. Dawes, cover the point that the shares could have been or were sold to Mr. Dawes and his associates in Congress at the par value, when the stock was actually worth six times par value?

TRUTH.

AMUSEMENTS.

MYERS' OPERA HOUSE.
Monroe st., between State and Dearborn sts.
ARLINGTON, COTTON & KEMBLE'S MINSTRELS
AND BURLESQUE COMPANY,
GRAND OPENING NIGHT,
Monday Evening, Sept. 23.
OUR COMPANY:
[illegible]

PROBABLY INTENDED TO MAKE 'EM FIGHTIN' MAD

VOICE OF THE PEOPLE

Writers should confine themselves to 200 or 300 words. Give full names and addresses. No manuscripts can be returned. Address Voice of the People, The Tribune.

HERE'S LUCK.

Chicago, Sept. 21.—Like Mrs. Vick, I hope for better luck in having this item printed, for I sent you quite a number of them in the past, which, true and fearless, never saw the light. I was concluding your paper was decidedly "dry" in spite of what others might say.

May I ask what the genuine men "of our country are doing about this liquor movement?" Are there so few Christians that they should have recourse to the ways of Mohammed to spread their convictions? "When I say Christians," as the good woman above mentioned, "I do not mean churchgoers, but Christians in all the sense of the word." Christians are disciples, followers of Christ, the great liberty giver, believers in his ways, his doctrine and maxims as found in the gospel, and not renegades or critics of his conduct as were the Pharisees. Appealing only to moral persuasion and not to force, he was a wine drinker, though not a drunkard, and changed water into wine at a wedding to which he had been invited with his disciples at Cana, and this at his virtuous mother's request. How is that, Mrs. Vick? Are you a Christian or simply a churchgoer as so many who have left the gospel aside and consequently not entitled to be called Christians? Train your sons and daughters as I was, in the path of righteousness and the fear of the Lord and drunkenness will be unknown in your family. J. DARCHE.

THE UNDEFEATED SHOPMAN.

Chicago, Sept. 20.—Who is telling the truth about the "Shopmen's Strike"? The coal dealers say they can't get any coal on account of the railroad strike, many large firms are laying off men because they can't get steel, blaming it on to the strike. The railroads say they have plenty of men, but still they are running big ads in all papers and in all languages. What are they going to do with these men, when they have plenty already? The roads are promising these men steady work, when we never have worked steady, being laid off and working five and in some cases four days a week. Some of these roads are organizing unions of their own, putting in men as representatives that voted for a strike and then doublecrossed their fellow workers—fine representatives, aren't they? How long will it be before these men doublecross the roads?

The papers claim we are radicals. I never have been radical, but they are making a radical out of me when they try to stop me from answering a friend's question in regard to the strike by muzzling us with injunctions.

A farmer states in your paper he can do better on the railroad than on a 120 acre farm, but remember the roads never furnished us with tools, overalls, board, lodging, and cigarets, like they do the strikebreakers; neither did they pay us a big bonus. A SHOPMAN.

THE MARRIAGE PROBLEM.

Chicago, Sept. 19.—The institution of marriage is still as sound as the Almighty intended it to be, but pray, what can one expect but failure when we see people deliberately picking out husbands and wives of one kind when they want another, expecting that the marriage ceremony will work some kind of a miracle that will change the individual they have chosen as a life partner into something entirely different?

If they were to buy a home they would have a lawyer thoroughly investigate the title, but they marry without even investigating what kind of a mortgage rests on the life of the man or woman they marry.

If they were to buy a dog they would carefully investigate its pedigree, but they do not concern themselves with the kind of blood that flows through the veins of the man or woman they take "for better or for worse."

What other institution, in which so little forethought is exercised, would turn out any better? M. M. F.

FOR U. S. TO SAVE ARMENIA AT ALL COSTS.

Chicago, Sept. 21.—If anything could be worse than the cartoon in last Friday's paper on the subject of Armenia, your editorial in yesterday's paper is it!

It's no use, Mr. Editor, you are trying to put the shoe on the wrong foot. It doesn't fit. The "pale Americans" are not the persons who would have gone into the league, the conference, and the mandate. The "pale Americans" are the ones who were afraid! Yes, there is no other word. Of course our soldiers are losing sleep saving refugees! And also of course they might have been better employed, preventing instead of now saving a remnant.

Perhaps we who differ from you lack your wonderful "mind"—but our hearts and courage are not wanting.

I am the mother of a son who enlisted or tried to the day war was declared, who spent sixteen months in France, who was willing not only to make the supreme sacrifice for his own country but for mankind and to help prevent the very thing that has happened.

A THOROUGHBRED AMERICAN.

AWAKENING.

Chicago, Sept. 21.—The Voice of the People yesterday contained a letter from Otto Schultz, which indicates that Otto has waked up. He says hereafter he will pick out some honest men and vote for them, regardless of issues.

If the school board scandal isn't sufficient to satisfy the people that they are being robbed right and left, then they are hopeless.

Frequently I hear the people say that the crowd now in control of the city realize that their days are numbered and that they are going to get the coin while the getting is good. If the state's attorney will continue the grand jury inquiry into all departments of the city, there will be a scandal that will rock the city to its foundations, and cause an exodus to Europe that will fill all the ocean liners afloat. FRANK SCHAFER.

A LEAGUE OF CHURCHES TO SAVE CIVILIZATION.

Battle Creek, Mich., Sept. 19.—With Europe and Asia again in a ferment and a new world war threatened, civilization crumbling in the old world; world bankruptcy in peace and good will; and with nothing but failure on the part of the various organizations and conferences that have tried to calm the storm, is there anything fanciful in the forecast that as a last resort appeal will be made to the church and the church will speak and will declare that the only remedy for the evils which threaten to engulf civilization is to be found in religion? A league of nations has been trying to save the world. The next thing, I believe, will be a league of churches for the same purpose. LEON A. SMITH.

THEY LOOK LIKE MATES

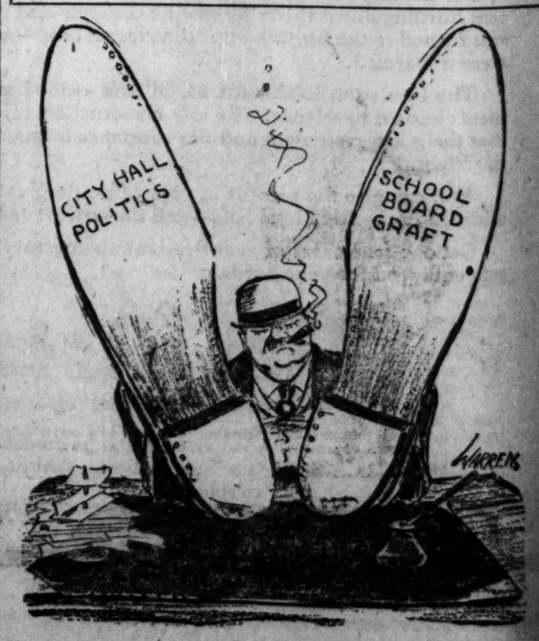

TWO-SHIFT DAY STILL DRAGS ON IN STEEL MILLS

Three-Shift Day Talked, but That's All.

THREE SHIFTS IN STEEL INDUSTRY

1913—Special committee of stockholders of U. S. Steel corporation recommends shorter work day.

1916—Andrew Carnegie in his autobiography says: "Three turns are sure to come. Eight hours will be the rule—eight for work, eight for sleep and eight for rest and recreation."

1919—[Below the strike.] Abandonment of two shift day is reported under serious consideration by U. S. Steel and the industry indicates a belief that the shorter workday is soon to arrive.

1920-21—Steel corporation committee investigates problem. Reports are current that three shift basis may be installed.

1921—[April.] E. H. Gary for the corporation issues a statement: "It is our endeavor and expectation to decrease the working hours—we hope in the comparatively near future." He said the chief difficulty was that the workers are unwilling to have hours shortened because they want the larger weekly pay.

1922—[May.] Abolition of 12 hour day is favored by fifty steel executives at White House dinner when President Harding asks them on humanitarian grounds to reduce hours of work. A committee of five is appointed by Mr. Gary to investigate.

BY ARTHUR EVANS.

Ten years of talk, and still the twelve hour work stretch prevails in the steel and iron industry. The seven day week has been reduced to one of six days generally throughout the mills. But in the continuous process departments the two shift day is still the custom.

Since President Harding's dinner at the steel men last May there has been practically no change in the direction of shortened hours, although at the time the expectation was voiced that the twelve hour day would go out as the industrial revival came in. The committee is still investigating a subject that has been under study in the industry for at least ten years. But as local steel leaders seem to view it the shorter day still has some distance to travel before it arrives.

"Shortage of Labor."

The argument is still chasing around the same old circle which has the question of labor supply at its center.

Criticism No. 1 of the three shift day in steel has been "shortage of available labor." In the days when business and industry were running at top speed the first objection always raised was that an eight hour day would put the steel business on the rocks because not enough "new" labor is available in normal times, so that output would dwindle if hours were cut while costs would rise.

On the basis that normally the steel industry employs about half a million workers and about 250,000 of these are in continuous departments where the two shift day prevails, it was set forth that a change to three shifts would mean a call for between 75,000 and 125,000 "new" workers. With immigration at a stop since 1914, the industry during the "peak" days of the post-armistice period argued it could not find this amount of "new" labor.

Spring New Argument.

The slump changed all this. During the period of depression when over 4,000,000 industrial workers were out of steady employment, it was urged that steel could now make its change to a three-shift day without any disturbance. Wages went down and the steel men argued it would be injurious to accentuate all this by a shortening of hours. Employment was reduced on account of lack of orders and to spread out the jobs there was much part time employment.

But in the main the long shifts were not decreased. Men worked fewer days a week and fewer weeks a month instead of fewer hours a day.

Besides, it was argued the switch to a three shift day would increase costs at a time when trade was stagnant. President Harding emphasized all this at his White House dinner to the steelmen, saying that the one hope of abolishing the excessively long day is to do it before the industrial revival gets into full swing.

Revival in Business.

Since then business has revived faster than many of the experts were looking for last spring, despite the coal and rail strikes. Labor shortage has been common in many lines. Decreasing unemployment and the difficulty of getting hands enough led to a 20 per cent increase in wages in the mills a few months ago, common labor being raised from 30 cents to 36 cents an hour for a ten hour day.

At present, due to seasonal slowdowns in some lines, the trade reports no particular scarcity of labor. But some are pointing out that a little bit more of revival will take up slack in employment almost as fast as it appears. Wages they expect to advance as a natural sequence.

From this they wander around to the old argument of 1919 and 1920 that if the three shift day were put in there would not be enough available "new" labor to draw on.

Some observers incline to a conjecture that the shorter work day in steel may perhaps be linked up by some interests later in an effort to beat down the bars that are keeping out cheap European immigrant labor.

[Tomorrow Mr. Evans will discuss the shorter day in steel in other manufacturing countries.]

THEATER ROBBED OF $1,000.

Laporte, Ind., Sept. 25.—[Special.]—Thieves last night broke into the Princess theater, pried open the safe, and escaped with $1,000.

FIFTY YEARS OF SERVICE WINS HONORS FOR HIM

Entering the employ of the Illinois Central railroad at the age of 16 as a messenger boy, a year after the Chicago fire, Bissel J. Humphrey, an employé in the office of the auditor of freight overcharge claims, is celebrating the anniversary of a half century of continuous service.

BISSEL J. HUMPHREY.

During the fifty years Mr. Humphrey has lost less than a month's time on account of sickness, and not a day's pay for any cause. He remembers "way back when" the general offices of the road had a dozen employés instead of their present 3,500. Officials and fellow employés honored him with a substantial purse and flowers.

This Is the Last Week of Our HANDKERCHIEF SALE

If you have not already availed yourself of the opportunity to buy these high-grade handkerchiefs at a considerable saving, you should act **now.**

To give some idea of the unusual values which prevail, we quote two of the items:

No. 1—Ladies' pure French Linen Handkerchief, rolled hem, regularly priced $9—$6.50 per dozen.

No. 2—Men's Handkerchief, fine quality French linen, rolled hem, good assortment, tape and card borders, regular $18 per dozen, now $15.

Orders for monogrammed handkerchiefs for Xmas should be placed now to avoid disappointment in delivery.

The Linen Store
I. I. LITWINSKY
34-36 South Michigan Ave. Chicago
In the University Club Building

MARSHALL FIELD & COMPANY
THE STORE FOR MEN
A Separate Store in a Separate Building

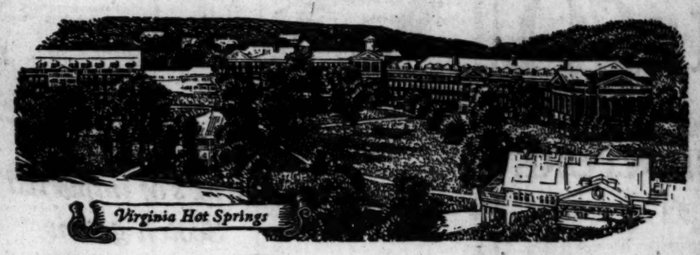

Men's Sports Apparel
for Wear at Smart Autumn Resorts

A good many men ease the transition from the relatively free outdoor life of the Summer to the severe concentration of Winter business activity by a week or two of golf or riding at some of the smarter Autumn resorts.

Such men will appreciate the convenience of selecting their Sports Apparel from the notably varied and correct assortments of the Store for Men. Here they will find many of the newest developments in sports attire from overseas, as well as the best of the most recent domestic novelties, available for immediate selection.

Riding Outfits
Traveling Robes
Golf Suits
Hose, Shoes, Caps
Shirts, Gloves
Sweater Jackets
Motor Apparel

THE HUB—HENRY C. LYTTON & SONS

What's What in Things Men Wear
A Weekly Bulletin of the New and Correct ideas for Fall

A New Kingly Collar to Match Shirt, $2.50

These Shirts present an entirely new idea in striped designs. Unusual enough to appeal particularly to the young man who prefers the unusual in pattern. Penang and madras fabrics that are of exceptionally good quality for a Shirt at this low price.

Flannelette Pajamas for Chilly Nights, $1.65

Fine quality flannelette, closely woven and warm, made into roomily cut pajamas for men who appreciate the importance of fresh air sleeping on crisp Fall nights.

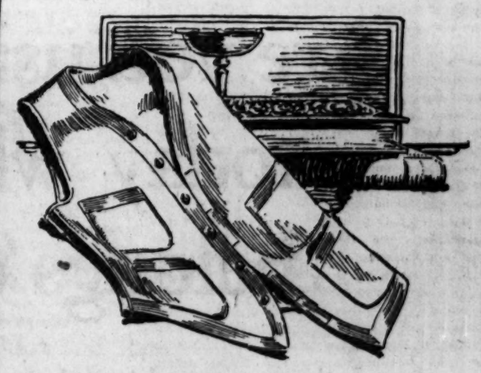

Wool Knit Vests for Warmth and Style, $6

The young man who wants to add a touch of individuality to his dress can wear a knit wool vest in heather or plain mixture with perfect safety. Smart, light but warm, and pocketed just like other vests.

Medium Weight Wool Union Suits, $5.50

Labeled "all wool," meaning 100% worsted, they come in a medium weight for Fall. These are natural color and well shaped, particularly at the cuffs and ankles—one of the most attractive values in Union Suits we have seen in the past few years.

THE HUB
Henry C. Lytton & Sons
STATE at JACKSON—on the N. E. Corner

After Every Meal

WRIGLEY'S

A five cent package of Wrigley's affords a beneficial treat for the whole family.

It gives delight and keeps teeth white.

Your stomach will thank you.

Wrigley's comes to you clean, wholesome and full of flavor in its waxed wrapped package.

C125

Save the wrappers — *Good for valuable premiums*

WRIGLEY'S—*The Flavor Lasts*—WRIGLEY'S

SOVIET RUSSIA OPENS DOORS TO YANKEE CAPITAL

No More Communism or Even State Control.

BY GEORGE SELDES.

[Chicago Tribune Foreign News Service.]

[Copyright: 1922: By The Chicago Tribune.]

MOSCOW, Sept. 23.—Big contracts and concessions in oil, gold, iron, platinum, coal, and forests similar to the Urquhart $2,000,000,000 and the Henry Mason Day deals are open in Russia for American exploitation. At the ministry of foreign trade it was stated that American capital is preferred because the American corporations know how to work vast tracts.

As guarantees for American concessionaries Russia agrees that a capitalistic and not a communistic system will be applicable, that there will be guarantees against nationalization and against state control, and even guarantees that the workers will have no say in the factories and mines.

The Day oil contract is said to be the first of its kind because it is not a concession; instead the Barnsdall interests become contractors for Russia. The department of foreign trade prefers to issue similar contracts because it believes that a joint interest in working the concessions through contracts will be of mutual benefit.

Statement by Krassin.

Minister of Trade Krassin informed THE TRIBUNE that Russia seeks to grant bigger oil contracts to America on good terms, although the Day contract is the most favorable because it is the first. When his attention was called to the fact that foreign capital could not invest under the communist system M. Krassin replied definitely:

"There is no communistic system now. We have a capitalistic system, and we have a state of capitalism. There is no nationalization of property. The Mason Day contract was fully guaranteed, and he is free to sell and export his oil. He is free to deal with workers the same as in America. Moreover, the workers' council will no longer administrate or own factories, and there also is freedom of choice as to whether the labor shall be union. Under the contracts and concessions there is no restriction on wages, but the workers will enjoy the right to strike and to draw up a wage scale the same as in America."

Limit on Rail Concessions.

According to M. Krassin, Russia cannot offer railroad concessions except in cases where concerns will build branches opening up new rich regions. Oil, iron, and fur concessions are offered. Precious stones, gold, and platinum are offered in the Urals in the hope that the biggest American concerns, accustomed to vast enterprises, will share the profits with Russia.

Asked whether there is any political significance behind the new policy, M. Krassin replied:

"Without recognition of Russia capital is afraid to enter and larger, closer cooperation is hindered. Now, under the new economic policy we are ready to show the nation's good faith, which we hope will lead to recognition, especially by America, which is the most fit to develop Russia."

75 FINED IN "CLEANUP."

Judge John K. Prindiville yesterday imposed fines varying from $5 to $50 upon seventy-five men, charged with being intoxicated, arrested in West Madison street, under orders of Acting Capt. James Walsh to "clean up" the thoroughfare. Fifteen others were discharged upon their promise to leave the city at once.

$10,000 AWARDED WIFE FOR LOSS OF MATE TO "VAMP"

Ten thousand dollars for loss of her husband and disruption of her home were awarded yesterday to Mrs. Irene Nicolas, 1341 North Dearborn street, from Mrs. Anna Abbott, 2545 Southport avenue, by a jury in Judge Joseph Sabath's court. Mrs. Nicolas, who charged that Forrest J. Nicolas, former leader in the Howard theater orchestra, had been "vamped" by Mrs. Abbott, sought $25,000.

Mrs. Abbott, who is said to have fled from Chicago with Nicolas following discovery of her mesalliance with the musician, did not appear to contest the suit.

"Even after I found them together I offered to forgive him," said Mrs. Nicolas, testifying before the jury. "But Mr. Nicolas said, 'I love you a whole lot, but I love Mrs. Abbott more. I simply can't resist her.' I have not seen him since."

RECOVER 14 STOLEN CARS IN DAY.

Police reported one automobile stolen and fourteen others recovered during the twenty-four hours ending at 8 a. m. yesterday.

REVELL & CO.

SEPTEMBER SALE OFFICE FURNITURE

Business men in need of new office furniture will find it decidedly worth while to make their purchases during this sale.

Our large and attractive display includes some of the best known makes of desks, chairs, tables, files, etc., and should appeal strongly to discriminating buyers.

Included in this sale are a number of samples and discontinued patterns that have been priced exceptionally low to insure quick sale.

Wabash Av. Alexander H. Revell & Co. Adams St.

J & M's of imported Scotch grain

THE real imported Scotch grain is very sturdy stuff; it almost seems to wear forever, and it's very stylish leather; young men like it. Johnston & Murphy shoes or oxfords of it are

$12.50

Maurice L Rothschild

Money cheerfully refunded

Southwest corner Jackson and State

Chicago Minneapolis St. Paul

FREE—50c WORTH OF

JOHNSON'S SANI-SPAR VARNISH STAIN

Use Johnson's Sani-Spar Varnish Stain for refinishing in color where you do not care to go to the trouble or expense of removing the old finish. Apply it right over the old varnish—it gives wonderful results on furniture, floors, woodwork and all interior and exterior surfaces.

A Stain and Varnish

One coat of Johnson's Sani-Spar Varnish Stain gives you your color and a beautiful, glossy, durable finish. It dries dust-free in 2 hours and hard over night. Saves time, money, labor and material. Made in Natural and in four shades—Light Oak, Dark or Golden Oak, Walnut and Mahogany.

Does Not Turn White

Use Johnson's Sani-Spar Varnish Stain for renewing all interior work—furniture, woodwork and floors. It isn't affected by ammonia, alcohol, steam, hot water, perfume, toilet water, etc. Use it also for exterior work—window sills, porch furniture, outside doors, screens, etc. It will not turn white.

Sold and Recommended By

South

Berxman, S. A., 1542 W. 63d St.
Bourgeau's Paint & Hardware, 1216 and 1218 E. 55th St.
Cain, H. E., 6311 S. St. Louis Ave.
Erickson, E. A., 7834 S. Halsted St.
Gramm, B. J., 1159 W. 69th St.
Houch Hdwe. Co., 1979 W. 111th St.
Hocking & Penhallegon Hdwe. Co., 500 W. 63d St.
Knudsen, K. R., 3450 Cottage Grove
Lagoni Hdwe. Co., 6324 S. Ashland
Lamberty & Son, Nick, 1520 W. 51st St.
Madderon Bros., 26 E. 111th St.
Porter, Grant W., 1250 E. 63d St.
Porter, Harry L., 4236 Cottage Grove
Rieck Paint Co., E. C., 5742 S. State St.
Rosenfelder, Phillip, 5221 S. Ashland Ave.
Stock Yards Hdwe. & Paint Co., 4187 S. Halsted St.
Valenta, Jas., 1346 E. 75th St.
Weston Hardware Co., 7321 Vincennes
Wilson Bros. Paint & Hdwe. Co., 3863 Cottage Grove
Wilson Bros. Paint & Hdwe. Co., 6233 Cottage Grove
Wilson, Gilbert, 1309 E. 55th St.
Zeller, Geo. J., 1758 W. 99th St.

West

Colt, Chas. N., 7189 Grand Ave.
Fisher, S. H., 3803 W. Chicago Ave.
Johnson & Son, C., 370 N. Cicero
Kelly, Ralph D., 612 W. Adams St.
London & Zimmerman, 3414 Roosevelt Rd.
Novak & Son, Chas., 1652 Blue Island Ave.
North Austin Variety Store, 5754 Division St.
Sholder, Chas., 517 S. Kildare Ave.
Soukup, F. J., 1409 S. Crawford Ave.
Steinberger, Louis, 2934 W. Madison St.
Thomas Hdwe. & Cutlery Co., 4105 W. Madison St.

Northwest

Blum, Chas., 4218 Armitage Ave.
Murgatroyd & Sons, 4217 Irving Park Blvd.
Murgatroyd & Sons, 4217 Irving Park Blvd.

North

Biewer, P., Hdwe., 2549 N. Halsted
Falkenberg Co., D. A., 1219 Webster
Koretz, Adolph, 3317 N. Marshfield Ave.
Lewis, D. B., 3929 Broadway
Rouzan & Co., Marcel, 467 Division
Schofield, K. P., 2002 Montrose Ave.
Smith Hdwe. Co., 632 W. North Ave.

Suburban and Out of Town

Blue Island, Ill.—Jebbins, Mrs. Fred
Harvey, Ill.—Barkemier Hdwe. Co.
Hinsdale, Ill.—Hinsdale Hdwe. Co.
Joliet, Ill.—Geo. Feeling
La Grange, Ill.—M. Houlberg Co., Inc.
La Grange, Ill.—La Grange Hdwe. Co.
Oak Park, Ill.—Hall Hdwe. Co.
Oak Park, Ill.—Oak Park Decorating Co., 330 Lake St.
Oak Park, Ill.—Stoddard, W. J., 16 Lake St.
Wheaton, Ill.—Carlson & Co.
Wilmette, Ill.—Millen, John

If your own dealer is not included in the above list, he can easily secure Johnson's Sani-Spar Varnish Stain for you.

FREE OFFER

Take coupon at right to any of the stores listed above. They will accept it as a 50c credit on a pint, quart, half-gallon or gallon of Johnson's Sani-Spar Varnish Stain. Or, this coupon and 10c will entitle you to a half-pint of Johnson's Sani-Spar Varnish Stain if presented by an adult.

THIS COUPON IS WORTH 50c

Upon presentation at any of the stores mentioned above this coupon is good for a credit of 50c on the purchase of a pint, quart, half-gallon or gallon of Johnson's Sani-Spar Varnish Stain. Or, this coupon and 10c is good for a half-pint of Johnson's Sani-Spar Varnish Stain (shade desired).

NAME .....

ADDRESS .....

.....

Are you using today what belongs to tomorrow?

In the morning—when you're fresh and fit—you meet every demand easily. How are you working when four o'clock comes?

Are you still fresh—or have you begun to draw on the reserves no man dares touch too often? Are you using today the energy that belongs to tomorrow?

Scientists tell us that every healthy man starts the morning with energy enough to last him through the day—but he must use it properly and guard against leakage and waste.

The waste that most men think they've stopped

Thousands of men and women have learned that one sure loss of energy comes from walking and standing on hard heels. They wear rubber heels to relieve this drain on their strength.

Twenty-five years ago a man hit on this idea by accident. Working constantly on his feet all day he used to find himself each night with no energy left—and a backache in the bargain.

One day instead of standing on the hard floor he stood on a rubber mat. The effect astonished him. He felt better that night than he had in weeks. Next day he cut two pieces of rubber from the mat and fastened them to the heels of his shoes.

And that was the beginning of the idea that resulted in O'Sullivan's Heels!

Look at your heels!

Like all good things, O'Sullivan's Heels have been widely imitated. Are *yours* O'Sullivan's?

If they're not—ask your repairman for O'Sullivan's next time! O'Sullivan's usually cost you no more than ordinary rubber heels. *But notice the difference at the end of each day!*

You'll understand then why millions of men and women today don't just "wear rubber heels"—*they insist on O'Sullivan's.*

This diagram shows how the average man's energy falls. Do you go down too far each day toward exhaustion?

O'Sullivan's Heels

Absorb the shocks that tire you out

Enjoy the economy and convenience of ScotTissue Towels

Once you know the feeling of safety, convenience and economy of ScotTissue Towels, this modern, sanitary towel-service will be a permanent fixture in your office.

ScotTissue Towels are gratefully soft and comfortable to the skin, marvelously absorbent and drying. Individual towels you use but once then throw away—towels that are yours, for your service only.

Millions of minute, "thirsty" fibres in every towel, spring to their task of drinking-up moisture, as soon as dripping hands touch its surface.

Order a carton of ScotTissue Towels from your druggist, stationer or department store. Begin today enjoying their unusual advantages.

Don't confuse ScotTissue Towels with harsh, non-absorbent paper towels. Look for the name on every towel.

Complete Office Outfit—plate-glass mirror, nickel-plated towel rack and 150 ScotTissue Towels—all for $3. See it at your dealer's.

Scott Paper Company, Chester, Pa.

Chicago Office, 222 North Wabash Ave.
Phone: Central 3140

50¢ a carton of 150
(Less by the case—25 cartons)

for "Clean Hands in Business"

Every ScotTissue Towel contains millions of soft Thirsty Fibres, which absorb four times their weight in water. They make ScotTissue the quickest-drying, most satisfactory towels made.

© S. P. Co., 1922.

The more you tell: the quicker you sell

G. A. R., SOON TO BE A TRADITION, CLINGS TOGETHER

Veterans Relive Old Days at Des Moines.

BY ORVILLE DWYER.

Des Moines, Ia., Sept. 25.—[Special.]—As its twilight approaches, the Grand Army of the Republic's great common bond tightens, and the spirit which has flamed across the decades glows more brightly, facts which have made the fifty-sixth national encampment of the G. A. R., in progress here this week, one of the biggest and greatest meetings of the organization's history.

Fifteen thousand veterans were expected to be in Des Moines for the encampment. More than 20,000 have come. They have stormed the breastworks and have captured the city. They have brought with them something that suggests a gaunt old giant, standing at the back door of life, laughing at the world and kidding it, and at times bringing it to tears; spinning yarns that are great "whoppers" and enjoying it—and all the time trying to teach it something; something learned in the fire of war, to be left as a heritage to American posterity.

Tonight Gov. Kendall at the Coliseum welcomed the veterans to Iowa.

Old Adventures Retold.

During the day the old men were around renewing friendships and telling their tales over again and looking bravely ahead. There is Comrade S. S. Bradford, who "helped to capture Jeff Davis and guarded him as they took him to prison"; Comrade Henry O. Russell, whose father taught him to "scratch for a living"; his brother, Comrade Charles T. Russell, the "greatest chicken thief in the army of the Potomac."

There is Comrade Robert A. Foregrave, who saw an army in tears on the second night at Antietam, "one of the boys" sang "Rock Me to Sleep, Mother"—all these and innumerable others, each with his individual tales and distinctions, all with a common slant on life.

Comrade Bradford, 4th Michigan cavalry, who is 87 years old, and lives at the Michigan Soldiers' home near Battle Creek, tells of the capture of Jefferson Davis.

"We searched the woods in squads and got him hiding there," says Comrade Bradford. "He had a woman's skirt, and I 'member how one of the boys, when we come on to him, reached over his bayonet, hooked the skirt with the point and lifted it—there underneath were Jeff Davis' long leather boots, and we knew we had 'im." Well sir, I was assigned in the detail which had to ride behind the wagon we took him to prison with.

That Ride of Jeff Davis.

"It was an ambulance with seats running the long way from back to front on each side. There he set, right at the end, and next him his son, Jeff Jr., and his daughter nearest the front. I'll bet as I rode back there a-watching him my hand must have dropped on my revolver a dozen times."

Comrades Russell, Charles T. and Henry O., have a little bit of joshing all their own. Charles T. and Henry wear on their coat lapels the withered legs of a chicken. A hundred times a day some one approaches them and wants to know what the chicken legs mean.

"Well, I'll tell you," Charles T. says. "It was this way: My father died when I was nothing but a boy, and this is a family heirloom which has come down through the generations. My father gave it to me. He called me when he was on his death bed and he says: 'My boy, take this chicken leg; it is an heirloom. Treasure it; and let it teach you and remind you always how your old father had to scratch to bring you up and make a man out of you.' And I took it and I've had it ever since.

Chicken Bone's History.

"Now, then, my brother, here, he has one, too, but his is no heirloom. You know how he got his? Well, I'll tell you. It was just after the war was over and Grant was with the army of the Potomac. Grant gathered the whole army together and assembled them in a square around him.

"There was thousands upon thousands of men. Out of all that gang Gen. Grant called my brother, and he hung this chicken leg on my brother's coat, and says to the army: 'Boys, I'm decorating Charley Russell here before you all so that you can always honor and look up to him.' He was the greatest chicken thief in the army of the Potomac."

BEGIN DRIVE TO FREE CHILDREN OF DIPHTHERIA PERIL

A campaign to test the immunity against diphtheria of every child in first grade or kindergarten and to render them immune by injections of toxin antitoxin if such treatment is necessary was begun yesterday by the health department.

Dr. H. O. Jones, chief of the bureau of child hygiene, ordered letters to the parents of the children to be given to the pupils in all first grade and kindergarten rooms. The letters point out that there were 9,313 cases of diphtheria, with 682 deaths, in Chicago last year. Nine out of every ten cases were among children under the age of 10.

"The test we will apply is absolutely harmless," Dr. Jones said. "If the child is not immune injections of toxin antitoxin will bring immunity."

Wilson Gives Tablet to Church in Father's Name

Staunton, Va., Sept. 25.—Former President Woodrow Wilson has presented to the congregation of the First Presbyterian church a bronze tablet in memory of his father, the Rev. Dr. Joseph R. Wilson, who was pastor from 1855 to 1857. It was during Dr. Wilson's pastorate that Woodrow Wilson was born.

Naval Officer Is Killed When Seaplane Crashes

Pensacola, Fla., Sept. 25.—Ensign Archibald Orma Harrington, of Freeport, Long Island, was instantly killed when a navy seaplane which he was piloting late today crashed into Pensacola bay. His neck was broken.

Beauty That Matches Comfort

You rightly look in a fine motor car for beauty that rests the eye as well as comfort that rests the body. For the two are always companions in the kind of car that makes every mile of travel a mile of added pleasure.

There can be no disappointment in the most critical inspection of the Kissel Custom-Built Sedan, as driver or passenger. From your easy position behind the steering wheel, or relaxed on the roomy rear seat, you have always beneath your eye a fineness of finish and equipment that matches the outer beauty others admire.

List the points of fine car appearance you have noted in other sedan interiors. You will find them all—and more — in the Kissel — the handsome Mohair plush that covers seats and walls; the gray silk curtains at *every* window; the completeness and symmetry of the all-metal instrument board; hardware that is specially designed to harmonize with the rest of the car.

Such design and workmanship are a creed with Kissel craftsmen —for only by building for beauty can they do justice to the comfort and performance of every car that wears the Kissel nameplate.

NEW TOURING	$1885	Coach Sedan	De Luxe Coupe	$2975
De Luxe Tourster	$2385	$3375	De Luxe Sedan	$3075
De Luxe Speedster	$2385		De Luxe Urban Sedan	$3375

ALL PRICES F. O. B. HARTFORD, WIS.

HARRY P. BRANSTETTER, INC.
Wabash Ave. at 26th Street,
Phone Victory 8383
Chicago, Ill.

KISSEL
The Custom Built Car

MONEY BACK IF ANYTHING'S WRONG

A whole floor of stylish suits for young men

IT'S our 4th floor—here young men find all the best style ideas; best quality too; fine fabrics and tailoring that keeps style right

Hart Schaffner & Marx silk lined or 2-trouser suits at

$50

Maurice L Rothschild

Money cheerfully refunded

Good clothes; nothing else
Southwest corner Jackson and State

Chicago Minneapolis St Paul

THE VAN HEUSEN Collar is a testimonial to a man's good taste and an outward and visible sign of his good sense; and just as a man retains these two qualities all the year round, in like manner he wears his VAN HEUSEN three hundred and sixty-five days a year.

VAN HEUSEN
PATENTED
the World's Smartest COLLAR

PHILLIPS-JONES CORPORATION, *Makers*, New York and 404 South Wells St., Chicago

MARSHALL FIELD & COMPANY

Two Important Values in Silk Hose, $1.85

Full-Fashioned, All-silk Hose

THESE are Hose which are recommended for service. They are made from a preferred weight of lustrous ingrain silk, evenly knitted and reinforced at toes and heels.

The wide range of colors includes black, brown, fawn, silver, medium gray, taupe. $1.85.

Out-size Silk Hose

Unusual values in Hose of average foot size with larger tops tapering to the ankles. The tops are of cotton, elastic and serviceable, and the toes and heels are reinforced.

Full-fashioned, of good quality silk—practical and attractive. Sizes 9 to 10½. $1.85.

First Floor, North, State.

RESORTS AND HOTELS RESORTS AND HOTELS

4537 Drexel Blvd.

Carylcourt Apartment Hotel

This beautiful seven story fireproof building is just being completed and is now available to tenants upon application. Every detail looking to comfort and attractive home life has been carefully planned. Suites are of two and three rooms. Large living rooms with in-a-dor beds, private sleeping rooms, spacious closets, combination kitchen and breakfast rooms, completely furnished in walnut of Italian design with a pleasing color effect.

Service provides for maid service, light, gas, linens and full kitchen and table equipment.

You are cordially invited to inspect the building Sunday and daily between the hours of 9 A. M. and 5 P. M., when our representatives will acquaint you with further details and aid in your selection.

McKEY & POAGUE, Agents
Resident Agent 4701 Drexel Blvd.
Call Atlantic 1800 *All Phones—Drexel 2200*

The Tribune has the largest morning daily circulation in America.

Advertise in the Tribune *Subscribe for the Tribune*

SAMUEL ADAMS BUYS MORRILL DUNN RESIDENCE

BY AL CHASE.

Samuel Adams, attorney, living in an apartment at 33 Bellevue place, yesterday bought the Morrill Dunn residence at 102 Bellevue place, for an undisclosed consideration, through Miss Mellicent Martin. The house is brick and fronts 25 feet on Bellevue, with a depth of 129. It has twelve rooms.

Transfer of thirty-eight acres just south of Norwood Park from Elbert C. Smith to Walter G. McIntosh for $17,000 was filed for record yesterday. Mr. McIntosh is putting in all the improvements but paving and will subdivide it at once. The property is bounded by Higgins road, Bryn Mawr, Sanford, and Newcastle avenues.

The business block at 1450 East 67th has been sold by Isador Strauss to Nathan Goodman for $65,000, subject to $30,000, through S. A. Bernbach & Co. The lot is 100x125. Rudolph Zajacek paid $50,000, subject to $25,000, to Maryan F. Sigman for the twelve flats at the northeast corner of Hamlin and School.

Louis Goldberg and Philip Lande have bought the six flat building at 5344 South Michigan avenue from Josephine Flynn through F. M. Dooley & Co. for $42,000, subject to $27,000, according to Jacobson, Merrick & Latter, attorneys. The old residence at the southeast corner of Irving Park boulevard and Lamon avenue, 125x125, was sold by Samuel Collins to Edward P. Conroy for a reported $39,000. Edward A. Wehman of M. G. Borde & Co. handled the deal.

The Valentine Seaver company yesterday took title to the property now occupied by the Ilg Electric Ventilating company, for $55,000, on George street 858 feet west of Crawford. They will build a four story plant from plans by Alfred S. Alschuler, as already announced.

According to the revenue stamps, $124,000, subject to a mortgage of $80,000, was paid by Lewis E. Hamburg to William J. Kalish for the twenty-four apartments at 4814 Drake avenue, lot 153x125. Sidney L. Stein & Co. were brokers.

The Standard Oil company paid $40,000 for the 125x88x88 at the northwest corner of Cottage Grove and South Chicago avenues for a service station. Annie Louise Reddy fas seller.

Building Permits

Forty-seven building permits for a total valuation of $967,650 were issued yesterday, among them being the following:

Winona-av., 918-920; 6 story brick flats; Winona Beach Apartment Building corporation, owner; John A. Wyden, arch.; John E. Mohlin, mason $325,000

Aldine-av., 734-744; 3 story brick flats; Aldine Building corporation, owner and carp.; Olsen & Urbain, archs.; A. Ambruster, mason..... 80,000

Van Buren-st., W., 5442-50; 2 story brick church and personage; Zion's Evangelical church, owner; Foltz & Brand, archs.; Carl H. Bauer, mason and carp 75,000

Winnemac-av., 1746-48; 3 story brick flats; E. Johnson, owner and carp.; Oskar Johnson, arch.; Edwin N. Edlund, mason..... 65,000

Lake-st., W., 4711-17; 1 story brick machine shop; S. G. Robbins, owner; Olson & Urbain, archs.; Behrens Construction company, mason 35,000

Lawrence-av., 4110-27; 1 story brick stores; J. Hoffman, owner; D. S. Klafter, arch.; Louis Rubin, mason 30,000

Division-st., W., 5634-44; 1 story brick stores; Plotke & Crosby, owners; Charles Tieke, arch.; Barrett Construction company; mason and carp 25,000

Jackson-blvd., W., 5434-36; 2 story brick flats; Mrs. Fitzgerald, owner; Harry Stevens, arch.; Gust Steinke, mason; Oscar Hansen, carp..... 20,000

Latrobe-av., N., 1432-44; five 2 story brick flats; W. J. Johnson, owner, mason and carp.; $10,000 each 50,000

Maplewood-av., S., 4202-10; three 2 story brick flats; M. J. Kiran, owner; M. Zaldokas, arch.; Kubaty, mason 30,000

ENERGINE

Cleans Everything

Hats
Clothing
Silks
Laces
Feathers
Furs
Shoes
&tc.

NO RING OR ODOR
35c—ALL DRUG STORES

It's a Tom Wye

TomWye KNIT JACKET

Wear it instead of a coat or under a coat. A Tom Wye Knit Jacket gives you well-dressed warmth and comfort.

It is the famous Tom Wye stitch that makes possible the neat lines and well-tailored style.

The fabric is soft and elastic, yet has the drape of a serge.

Smooth and well-fitting as a vest—never bulges or sags.

Tom Wye Knit Jackets are made in two styles in beautiful Scotch heathers.

At men's wear and sporting goods stores.

Look for the Tom Wye label.

Wholesale Distributors

J. E. WATTE CO

30 East Jackson Boulevard, Chicago, Ill.
Telephone, Harrison 3180

There is no other cigarette of such quality at such a price.

FATIMA CIGARETTES

TWENTY for 20¢

Always slightly higher in price than other Turkish Blend cigarettes—but —just taste the difference!

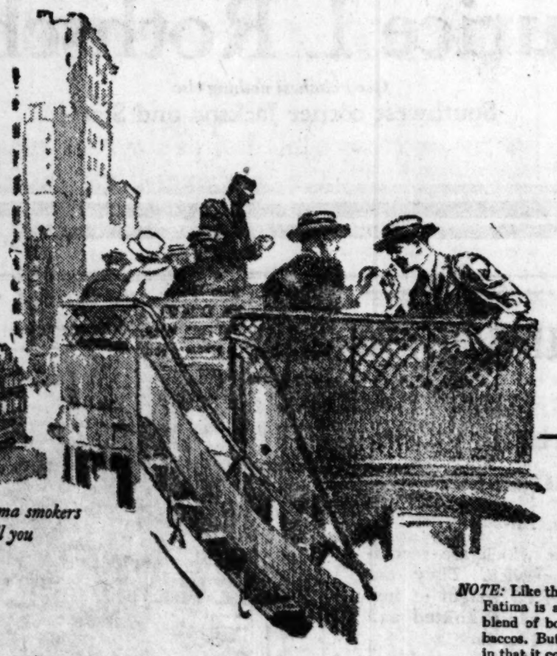

Let Fatima smokers tell you

NOTE: Like the few other big-selling brands, Fatima is a Turkish Blend cigarette—a blend of both Turkish and Domestic tobaccos. But Fatima differs from the others in that it contains a greater quantity and finer quality of Turkish tobacco—the reason both for Fatima's slightly higher cost and its greater delicacy of taste and aroma.

LIGGETT & MYERS TOBACCO CO.

NEW LOW PRICES

OLDSMOBILE

"The Best Thing on Wheels"

Effective Sept. 25, 1922, prices on the entire line of Oldsmobile cars are reduced as follows:

MODELS	New Prices F. O. B. Factory	Old Prices F. O. B. Factory	Reduction
Four Cylinder			
Roadster	$ 955.00	$1,095.00	$140.00
Touring	975.00	1,095.00	120.00
Semi-Sport	1,075.00	1,225.00	150.00
California Top	1,350.00	1,395.00	45.00
Brougham	1,375.00	1,425.00	50.00
Coupe	1,475.00	1,595.00	120.00
Sedan	1,595.00	1,745.00	150.00
Light Eight			
Touring	1,375.00	1,495.00	120.00
Sport Roadster	1,625.00	1,725.00	100.00
Super Sport	1,675.00	1,725.00	50.00
Coupe	1,875.00	1,995.00	120.00
Sedan	2,025.00	2,145.00	120.00

Whatever your experience with, or knowledge of the Oldsmobile has been, you do not *know* the new Four or Light Eight until you have ridden in or driven one. Either the Four or the Eight is a car you can be proud of and drive anywhere, and in any company.

OLDS MOTOR WORKS, LANSING, MICHIGAN
Division General Motors Corporation.

W. V. FAUNCE MOTOR COMPANY

Salesroom
2035 S. Michigan Ave.

Telephone Calumet 4229
CHICAGO, ILL.

Service Station
4341 S. Wabash Ave.

DEALERS IN CHICAGO AND VICINITY

South Side Auto Sales Co.
1113-15 East 63rd St.
Branch: 8250 Cottage Grove Ave.
Hyde Park 2100

Irving Robey Motor Sales Company
1925-30 Irving Park Boulevard
Graceland 7076

E. J. Pillinger Motor Co.
4618 W. Washington Blvd.
Austin 0632

Wm. R. Lewis Motor Co.
5206 Broadway
Edgewater 3212

Blue Island Garage
Blue Island, Ill.

C. H. Briggs
Evanston, Ill.

Wm. Schuchert
Elgin, Ill.

Walters Bros.
Gary, Ind.

Fred Granger
Hammond, Ind.

Wm. Seggebuch
Joliet, Ill.

RESORTS—FOREIGN
Ocean Travel.

To the Mediterranean

The 1923 Grand Cruise de Luxe—14,000 miles—by the specially chartered new White Star Liner

"HOMERIC"

the largest, most modern, and most replete steamer ever chartered for a Cruise

Sailing January 20 *Returning March 28*

A complete change; new countries; enchanting scenery; different people. Sixty-Seven glorious days—with a long stay in Egypt and Palestine.

Cruise Limited to 500 Guests

Full information and literature on request

THOS. COOK & SON
203 So. Dearborn Street, Corner Adams, CHICAGO

WHITE STAR

VISIT EUROPE NOW
WHILE RATES ARE LOW

New York to Cherbourg—Southampton

HOMERIC (new)	Sept. 30	Oct. 21	Nov. 11
MAJESTIC (new)	Oct. 7	Oct. 28	Nov. 25
OLYMPIC	Oct. 14	Nov. 4	Dec. 2

N. Y. to Cobh (Queenstown) & Liverpool

BALTIC	Sept. 30	Oct. 28	Nov. 25
CEDRIC	Oct. 7	Nov. 4	Dec. 2
ADRIATIC	Oct. 14	Nov. 9	Dec. 9
CELTIC	Oct. 21	Nov. 18	Dec. 15

To Bremen via Cherbourg and Southampton

PITTSBURG	Nov. 9	Dec. 19	Jan. 23
CANOPIC	Nov. 28	Jan. 2	Feb. 6

Philadelphia—Liverpool

PITTSBURG	Oct. 5		
HAVERFORD	Oct. 24		

New York to Azores, Gibraltar, Naples and Genoa

ARABIC	Oct. 14	
CRETIC		Nov. 11

Winter Voyages to the MEDITERRANEAN

Madeira, Gibraltar, Algiers, Monaco, Naples, Alexandria, Haifa, Athens

ADRIATIC, 24,541 tons....Jan. 6 Feb. 24
LAPLAND, 18,565 tons.....Jan. 18 Mar. 10

RED STAR LINE

N. Y. to Plymouth, Cherbourg and *Antwerp

LAPLAND	Sept. 30	Nov. 4	Dec. 9
*GOTHLAND (direct)	Oct. 7	Nov. 11	
FINLAND	Oct. 14	Dec. 2	Dec. 23
ZEELAND	Oct. 21	Nov. 25	Dec. 30
KROONLAND	Oct. 28	Dec. 23	Jan. 27

N. Y. to Hamburg and Danzig

SAMLAND			Oct. 24

AMERICAN LINE

New York to Hamburg via Plymouth and Cherbourg

MONGOLIA	Oct. 5	Nov. 9	
MINNEKAHDA (3rd class)	Oct. 12	Nov. 16	
MANCHURIA	Oct. 26	Nov. 30	

WHITE STAR—Dominion

Portland, Me., via Halifax to Liverpool

REGINA		Dec. 2	Dec. 30
MEGANTIC		Dec. 9	
CANADA		Dec. 15	

International Mercantile Marine Company.
150 Steamers 1,500,000 Tons
F. C. BROWN, Western Passenger Mgr.
14 N. Dearborn St. Phone Randolph 6934.
J. D. ROTH, Gen'l West. Freight Agent.
327 S. La Salle St. Phone Wabash 3580

CUNARD
ANCHOR
ANCHOR-DONALDSON

N. Y. to Cherbourg & Southampton
FASTEST MAIL SERVICE TO EUROPE

AQUITANIA
Oct. 3—Oct. 24—Nov. 14

BERENGARIA	Oct. 10		Nov. 21
MAURETANIA		Nov. 7	Nov. 28

N. Y. to Plymouth, Cherbourg & Hamburg

CARONIA	Oct. 5		
SAXONIA	Oct. 14	Nov. 29	

N. Y. to Cobh (Queenstown) & Liverpool

LACONIA (new)	Oct. 5		
CARMANIA	Oct. 12	Nov. 11	
SAMARIA	Oct. 19		
SCYTHIA (new)	Oct. 26		
Tyrrhenia (new)	*Nov. 4		
CARONIA	Nov. 6		

*Sailing from Boston.
†Calls at Halifax.

N. Y. to Londonderry & Glasgow

Cameronia (new)	Oct. 7	Nov. 4	
COLUMBIA	Oct. 14	Nov. 11	Dec. 9
ASSYRIA	*Oct. 21	†Nov. 29	
*ALGERIA	Nov. 22		

*Sails from Boston Nov. 25.
†Sails from Boston.

New York to Vigo, Gibraltar Genoa and Naples

TUSCANIA (new)	Oct. 26		

CANADIAN SERVICE
Via Picturesque St. Lawrence Route
Montreal to Glasgow

SATURNIA	Oct. 6	Nov. 3	
CASSANDRA	Oct. 27	Nov. 17	

Montreal to Liverpool

AUSONIA	Oct. 14	Nov. 11	
Tyrrhenia (new)	Oct. 28	*Dec. 2	
ALBANIA	Oct. 21	*Nov. 25	*Dec. 30

*Sails from Halifax.

Montreal to Plymouth, Cherbourg & London

ANTONIA (new)	Oct. 14	Nov. 18	*Dec. 23
ANDANIA	Nov. 4	*Dec. 9	

*Sails from Halifax.

See Your Local CUNARD Agent, or Write COMPANY'S OFFICES, CUNARD BLDG., S. W. Corner Dearborn and Randolph Streets Telephone Central 2050

SOUTH AMERICA

The wonderland of the western hemisphere. Visit the RIO CENTENNIAL (Sept. to March.)

Next Sailings for
*BARBADOS
RIO DE JANEIRO
MONTEVIDEO and
BUENOS AIRES

Vasari .... Oct. 7
*Vauban ... Oct. 21

Lowest Fares
Liberal Stopovers
Unescelled Service

Also cabin accommodations on large freighters.
Write for Descriptive Literature

Lamport & Holt Line
42 Broadway, New York
Any steamship or Tourist Agent, or R. NEIDLINGER, 112 S. Dearborn St. J. S. LOWITZ, 312 South Clark St. General District Agents

ROYAL MAIL LINE

GERMANY — FRANCE — ENGLAND
Frequent Sailings—Moderate Rates
THE ROYAL MAIL STEAM PACKET CO.
117 W. Washington St., Chicago

RESORTS—FOREIGN
Ocean Travel

Chicago to Europe direct

Hamburg, Antwerp, Cherbourg, Southampton, Liverpool, Glasgow—Canadian Pacific express liners sail almost every day from Montreal and Quebec for those European ports. A great fleet of magnificent passenger ships ready to serve you Ask about

Canadian Pacific

Further information from local steamship agents or
R. S. Elworthy,
Gen. Agt. S. S. Pass. Dept.
40 N. Dearborn St., Chicago, Phone: Randolph 3625

Plan Your Winter Vacation Now—Two Canadian Pacific Cruises to the West Indies and South America, leaving New York Jan. 20th and Feb. 20th, 1923

NEW YORK to EUROPE on U.S. Government Ships

Sailings from Piers 3 and 4, Hoboken

To Plymouth—Cherbourg—Bremen		
America	Oct. 7	Nov. 11
President Roosevelt	Oct. 14	Nov. 18
President Harding	Oct. 21	Nov. 25
George Washington	Oct. 28	Nov. 23
To Cobh (Queenstown)—Plymouth—Cherbourg—London		
President Van Buren	Oct. 4	Nov. 8
President Polk	Oct. 11	Nov. 15
President Garfield	Oct. 18	Nov. 12
President Monroe	Oct. 25	
President Adams	Nov. 1	Dec. 6
To Bremen		
President Fillmore	Sept. 30	Nov. 4
To Bremen—Danzig		
President Arthur	Oct. 12	Jan. 6

United States Lines
Moore & McCormack Co., Inc.
Roosevelt Steamship Co., Inc.
45 Broadway, New York
110 So. Dearborn St., Chicago
92 State St., Boston, Mass.
Managing Operators for
U. S. SHIPPING BOARD
For Booklet Address U. S. Lines
45 Broadway, New York

New York to South America on U.S. Government Ships

New Reduced Rates
Fastest Time

to Rio de Janeiro, Montevideo, and Buenos Aires. Finest ships—American service—American Food—American comforts. Sailings from Pier 1, Hoboken.

S. S. American Legion Oct. 3d
S. S. Pan America... Oct. 14th
S. S. Western World..Oct. 28th
S. S. Southern Cross...Nov. 11th
Fortnightly thereafter

For descriptive booklet, address
Munson Steamship Lines
Conway Bldg., Chicago, Ill.
17 Wall St., New York City
Managing Operators for
U. S. SHIPPING BOARD

HONOLULU
SUVA, AUCKLAND, SYDNEY

The Well Equipped Royal Mail Steamers "Makura" (13,500 tons).....Oct. 20 Dec. 22
"Niagara" (20,000 tons).....Nov. 24
Sail from Vancouver, B. C.

For fares, etc, apply Can. Pac. Railway, 140 S. Clark St., Chicago, or to Canadian Australian Line, Winch Building, 741 Hastings St., West Vancouver, B. C.

AUSTRALIA

NEW ZEALAND—SOUTH SEAS
Via Tahiti and Rarotonga. Mail passenger service from San Francisco every 28 days. Special South Seas—Australasia Tour, $565 first class, round trip. Send for booklet.
UNION S. S. CO. OF NEW ZEALAND
230 California Street San Francisco
J. P. Robertson, 111 W. Jackson Blvd.
Thos. Cook & Son, 103 S. Dearborn St.

HOLLAND AMERICA LINE

NEW YORK TO ROTTERDAM
Via Plymouth, Boulogne-sur-Mer

Rotterdam	Sept. 30	Nov. 4	Dec. 9
Ryndam	Oct. 7	Nov. 11	Dec. 16
VOLENDAM (new)		Nov. 18	
N. Amsterdam	Oct. 21	Nov. 25	Dec. 30
Noordam	Oct. 28	Dec. 2	

Passenger Office, 138 N. La Salle St., Chicago

Swedish American Line

Short Route to principal points in SCANDINAVIA, GERMANY and BALTIC STATES
Superior Passenger Accommodations.
25 Large Modern Steamers.
STOCKHOLM
GOTTENBURG, Sail. 23 Oct. 28 Dec. 9
Gen'l Passenger Office, 70 E. Jackson St.
Telephone Harrison 5168

French Line

N. Y.-PLYMOUTH-HAVRE-PARIS

Paris	Oct. 4	Nov. 1	Nov. 29
France	Oct. 11	Nov. 15	Dec. 6
Rochambeau	Oct. 19	Nov. 23	Jan. 10

NEW YORK—HAVRE—PARIS

Lafayette	Sept. 30	Oct. 28	
Chicago	Oct. 5	Nov. 11	
La Touraine	Oct. 11		
La Lorraine	Oct. 14		Nov. 28
La Savoie	Oct. 21	Dec. 2	Dec. 26
Roussillon	Oct. 26	Dec. 9	Jan. 13
La Bourdonnais	Nov. 2	Dec. 27	

N. Y.—VIGO (Spain)—BORDEAUX

Niagara	Oct. 19	Nov. 23	Dec. 30

NEW ORLEANS—HAVRE

De La Salle			Nov. 30

For full details consult the French Line Agent in your city or write to
COMPANY'S OFFICES
Passenger: 133 N. Dearborn St., Chicago
Freight: Webster Building, Chicago

CONTE ROSSO
LARGEST & FASTEST MEDITERRANEAN CRUISER (New)

Special Winter Voyages De Luxe to Madeira, Gibraltar, Monaco, Genoa, Naples, Jan. 17 and Feb. 24, 1923
Earlier sailings and information apply
LLOYD NAPAUDO LINE,
"12 So. Clark St., Chicago

RESORTS—FOREIGN
Ocean Travel.

NAVIGAZIONE GENERALE ITALIANA

To Italy By The Palatial New
S. S. Giulio Cesare
From New York Oct. 7
Special Winter Voyage Feb. 17
MADEIRA, GIBRALTAR, ALGIERS, NAPLES, GENOA, MONACO
Other Sailings to Azores, Italy, Egypt
Taormina ..... Oct. 19
America ..... Nov. 2
ITALIA AMERICA SHIPPING CORP.
203 S. Dearborn St., Chicago

RESORTS—FOREIGN
Ocean Travel.

UNITED AMERICAN LINES
JOINT SERVICE WITH
HAMBURG AMERICAN LINE
TO PLYMOUTH, BOULOGNE HAMBURG

By New American-Flag Steamers

Reliance	Oct. 3	Oct. 31
Resolute	Oct. 17	

TO HAMBURG DIRECT
Sailings every Thursday, by the popular steamers Mount Clay, Mount Carroll, Mount Clinton, Hanau, Bayern, Wuerttemberg, with special cabin and improved third-class accommodations.
UNITED AMERICAN LINES, Inc.
154 West Randolph Street, Chicago

RESORTS—FOREIGN
Ocean Travel.

EGYPT-INDIA
AMERICAN & INDIAN LINE

To PORT SAID (FOR EGYPT & PALESTINE)—KARACHI—BOMBAY—COLOMBO—MADRAS—RANGOON—CALCUTTA

S. S. City of Lucknow.....Oct. 10
All Outside Rooms.

First and Second Class Passengers. Special Missionary Reductions
For rates of passage, etc., apply to

NORTON LILLY & CO
208 So. La Salle St., Chicago
26 Beaver St., New York City.
Gen. Agts. for Ellerman & Bucknall SS. Co. Ltd.

RESORTS—FOREIGN
Ocean Travel.

SCANDINAVIAN AMERICAN

DENMARK, NORWAY, SWEDEN, GERMANY and BALTIC STATES

United States	Oct.	
Heilig Olav	Oct.	12
Frederik VIII	Oct.	24
Oscar II	Nov.	2
United States	Nov.	16
Heilig Olav	Nov.	30
Frederik VIII	Dec.	7
Oscar II	Jan.	2

Large, Fast, Steady, Comfortable Steamers. Spacious Staterooms and Promenade Decks. Unexcelled Cuisine. Daily Concerts
For Passenger Rates: 17 N. Dearborn St., Chicago

Advertise in the Tribune

DAUGHERTY WRIT ENTERED; FORMAL FIGHT IS LACKING

Perfunctory Motion for Dismissal Denied.

Perfunctory proceedings through which Federal Judge James H. Wilkerson formally entered the drastic temporary injunction prayed by Attorney General Daugherty against the striking railroad shopmen, resumption of peace negotiations on some roads, and wage hearings before the labor board, shared interest yesterday in railway circles.

Federal court proceedings were "perfunctory," because Donald R. Richberg, attorney for the strike leaders, declined to interest himself in the form of the order; since, he said, the union objects to the injunction as a whole.

The injunction was given effect without any modification of the provisions regarded by union men as placing a ban on free speech, free press, and free assemblage.

Denies Power Is Court's.

In waiving right to be heard as to the form of the order, Attorney Richberg told the court he was "unable to suggest any form of order which would be effective to give legal sanction to the exercise of an authority which we respectfully urge is not within the power of the court."

While they did not concern themselves with the form of the order, defense attorneys did make a conventional plea for dismissal of the government's petition for an injunction. This Judge Wilkerson denied.

Attorney Richberg said he had hope of gaining the consent of government counsel to a plan under which appeal might at once be taken to the United States Supreme court, thus avoiding the expenditure of time and money incidental to procedure before the Circuit Court of Appeals.

Wage Hearings Rushed.

Hearings on the petition of 15,000 railway signalmen for wage increases and changes in working conditions, which opened before the United States railroad labor board here yesterday, probably will be concluded today.

While no definite agreement had been announced, Chicago and Alton railway officials and union leaders alike seemed hopeful yesterday that settlement of the shopmen's strike on that road would be effected shortly.

NEW RAIL LABOR BODY?

Washington, D. C., Sept. 25.—[Special.]—Reorganization of the railroad labor board, transfer of its headquarters from Chicago to Washington, and enactment of statutes providing penalties for infraction of its decisions will be requested of congress upon its reconvening in November.

President Harding, it was learned today, delivered this message to Senator Cummins, chairman of the senate committee on interstate commerce, when the latter called at the White House Saturday.

Other momentous questions have been raised by the railroad and coal strikes and are understood now to be under consideration by President Harding and his advisers.

One of the problems passed on to the President by Senator Borah is nationalization of the coal industry. The Harding administration is naturally against Socialistic schemes, such as it feels this to be, and it is believed the appointment of a fact finding commission, to be named at an early date, will stave off immediate decision by the executive.

ELECTRIC FANS CAUSE LOOP FIRE.

Fire originating in the wiring of electric fans in the kitchen of the Harmony cafeteria, 25 West Randolph street, routed 100 patrons from their breakfast yesterday morning and did damage estimated at $1,000.

FROM bead to bead around the Goodyear Cord Truck Tire there runs an extra thick sidewall of toughest tread stock that resists the hardest rut action.

It is one of the complete line of Goodyear Truck Tires sold and serviced by your Goodyear Truck Tire Dealer.

GOODYEAR

For Sale by

SYSTEM TIRE & SPRING CO.
9362 Ewing Ave. South Chicago 5013
OGDEN MOTOR & SUPPLY CO.
3854 Ogden Ave. Lawndale 0155
ALL WEATHER TIRE & SUPPLY CO.
1540 W. 35th St. Lafayette 0150
CARL J. HOLDREGE & CO.
238 E. Illinois St. Superior 7105
GOODYEAR TRUCK TIRE SALES CO.
1127 W. Adams St. Monroe 3955-3956

EDITOR VILLIARD OF KIDNAP FAME COMMITS SUICIDE

Jacques Villiard, legless man of mystery whose kidnaping from the Hotel La Salle here early in 1921 stirred the nation for a week, committed suicide yesterday in his home at St. Louis.

When his wife returned to their home from a shopping trip she found the editor and language teacher dead in bed, his throat cut. He had been ill for some time and had had difficulty in breathing.

Police of every big city in the country sought Villiard for days in January, 1921, after a large man had carried Villiard from his hotel room. Villiard had come here to hire an assistant editor for an "advanced" magazine he edited in St. Louis.

Villiard was found in an alley in St. Louis a week later, having, he said, been tortured here in a vain effort to have him order his wife to deliver a large sum of money.

Wife Collapses as Mate Is Jailed for Speeding

Mrs. Andrew Vayo, 3518 Pine Grove avenue, was so affected by her husband's arrest yesterday in Hammond on a charge of speeding that when he was placed in a cell she collapsed. Not until friends had bailed Vayo and he reached her side to attend her did she recover.

The scarcest thing in all Chicago?—

A fine homesite in a close-in, highly restricted virgin Lake Shore district of sufficient size to guard against future possible contamination and deterioration.

—says Reilly!

Double "S. & H." Stamps ALL DAY Today

Start now to collect "S. & H." Stamps to use for Christmas shopping. Concentrate your buying here from now until December and you will have stamps enough to make a big saving.

Use them just like money at Rothschild's. $1.25 in our merchandise for each new small book.

OLD LARGE BOOKS. Eleven full leaves (660 stamps, free stamps not counted) of old large books may be redeemed here on the same basis as the new small books, namely, for $1.25 in merchandise. All regular stamps in excess of 660 remaining in old book may be used in the new small book.

Children's Hair Cutting Now on the Tenth Floor, 25c. Manicuring for Women, 25c—Third Floor. Look for the "Not Advertised" Specials as you Walk Through the Store.

Mail and phone orders will be filled while quantities last. Phone Wabash 9800.

Rothschilds

THE HOME OF CHICAGO'S AQUARIUM

Sale of Entire Stock of Silks, Velvets, Wool Dress Goods, Laces, Findings, Etc. Bought of Joseph Rothschild, Famous Women's Tailor 30 N. Michigan Blvd., at About 40c on the Dollar!

Joseph Rothschild, 30 North Michigan Avenue, who for nearly a quarter of a century has been making ultra-fashionable gowns, suits, coats and wraps for women of Chicago and the Middle West, sold us his entire stock of fine imported and domestic silks, all-wool dress goods, silk trimmings, laces, etc., at a fraction of their original cost. On sale, starting 8:30 A. M. today. It is a most important money-saving event. You'll be delighted at the display, and when you make a purchase you can know that you have secured a bargain.

Rothschild's—Second Floor.

The following items to be sold at practically 25c to 33 1-3c on the dollar:

Fur Trimmings
Metal Ribbons
Fancy Ribbons
Neckwear
Lace Vestees
Guimpes
Hand Embroidered Collars
Silk Vestees
Fur Collars
Fur Skins
Silk Laces
Filet Flouncings
Embroideries
Beaded Ornaments
Spangled Trimmings
Silk Tassels
Beaded Necklaces
Real Val. Laces
Real Cluny Laces

Lot 1—Values to $3.50 at $1.95

Included in this great lot are:
Charmeuse
Crepe de Chine
Printed Crepe de Chine
Brocaded Crepes
Taffetas
Printed Foulards
Lining Silks, etc.
Radiums

Lot 2—Values to $6.00 at $2.95

Frisse Crepes
Satin Crepes
Canton Crepes
Satins
Printed Crepes
Printed Radiums
Brocades
Taffetas
Black Silks and White Silks

Lot 3—Values to $6.00 at $3.95

Satin Cantons
Crepe Satins
Crepe
Printed Crepes
Paisley Crepe
Chiffon Velvets
Kittens' Ear Satin Crepe
Kittens' Ear Crepes

Lot 4—Values to $9.50 at $4.95

Values to $19.50 at $8.95 yd. Values to $19.50 at $11.45 yd.
Included in one or the other of the above lot are Metal Brocade, Metal Satin, Brocaded Velvets, Brocaded Crepes, etc.

WOOLENS Beautiful Imported Dress and Coating Materials, including Duvetyns, Velour, Tweeds, Whipcords, Tricotine, Poiret Twills; all 54 inches wide. Priced as follows:

Values to $3.50 yd., $1.95. | Values to $4.50, yd., $2.95. | Values to $6.00, yd., $3.95. | Values to $19.50, yd., $8.95 and $12.95.

Dressmakers' Findings

Sewing Thread, black or white, one dozen spools, 35c.
Lisle Elastic, in black or white, ¼ inch width, 12-yard bolt for 68c.
Garment Dress Fasteners, dozen on card, 3½c.
Kleinert's Feather Weight Dress Shields, size 23, 40c value, pair, 25c.
Sewing Silk, black or colors, one dozen spools at 38c.
Chiffon, 29c.
Chiffon Cloth, 69c.
Crepe Chiffon, $1.49.
Marquisette, 69c.
Silk Seam Binding, 35c val., at 22c.
Warren's Silk Covered Featherbone, size 3, yard, 18c.
Sewing Twist, in colors only, spool, 2½c.
Silk Grosgrain Belting, two inch width, 49c value, yd., 25c.
Pearl Buttons, dozen on card, 5c.
Coat and Trimming Buttons, 75c value, dozen, 35c.
Dress Weights, dozen, 7c.
Bridal Net, 98c.

Trimmings

Silk Nets, $1.49.
Silk Braids, 3c.
Silk Braids, 5c.
Silk Braids, 10c.
Silk Braids, 15c.
Silk Braids, 25c.
Silk Trimmings, 25c.
Silk Trimmings, 50c.
Silk Trimmings, 75c.
Silk Trimmings, $1.
Black Chantilly Flouncings, 98c.
Black Chantilly Flouncings, $1.98.
Black Chantilly Flouncings, $2.98.
Black Chantilly Flouncings, $3.98.
Metal Irish and Filet Laces, 15c.
Irish and Filet Laces, 25c.
Irish and Filet Laces, 39c.
Irish and Filet Laces, 75c.
Irish and Filet Laces, 98c.
Metal Lace Bands and Flouncings, yard, $1.
Beaded Ornaments, $1.
Beaded Ornaments, $2.
Beaded Ornaments, $3.98.

Rothschild's—Second Floor.

60x60 Jap Blue and White Table Covers, 79c

Large assortment of pretty patterns. Save your linens.
Rothschild's—First Floor.

Today Only! Cuticura Soap

25c size, at, cake,

16c

Limit three cakes to customer.

First Floor—Jackson Blvd.

Duchess Pearls

Our Own Importation from France

Guaranteed Indestructible

Pearl Necklaces at Nearly Half Price

They come in opalescent, pink, cream and white, 18 to 24 inch graduated strands, with solid gold and diamond set clasps.

Our Guarantee Is Attached to Every Necklace. Every Strand in Satin-lined Case.

Solid Gold Clasps

	Value	Sale Price
18 Inch Strand, gold clasp, special	$5.00	$2.50
24 Inch Strand, gold clasp, special	$7.50	$3.75
24 Inch Strand, gold clasp, extra fine	$10.00	$5.00
48 Inch Strand, small pearls	$10.00	$5.00

Diamond Clasp

12 Strands, 24 in., cut diamond set; value $75.00; sale price, $35.00

	Value	Sale Price
6 Strands, 27 inch, cut diamond set	$85.00	$45.00
18 Inch Strand, 14K white gold diamond clasp	$10.00	$4.95
24 Inch Strand 14K white gold diamond clasp	$12.00	$5.95
24 Inch Strand, extra fine quality, diamond clasp	$15.00	$7.95
60 Inch Small Pearl Strand, special	$15.00	$7.50

Rothschild's—First Floor.

Mignonette Sport Blouses at $3.95

Distinctly new, attractive, and long wearing. In three distinct models, one in long over-blouse style, with deep fringe bottom. Another in Jacquette model, with roll satin collar, reaching to waist line. A more youthful model is made in Russian blouse effect, with round collar and tie. Colors, navy, brown, bisque and black. Sizes 36 to 46.

Rothschild's—Fourth Floor

Special Purchase of New Fall Skirts

Low priced at $4.95

At this price they are remarkable values, because they are all new fall models in the finest materials and colors, well tailored and cut full. We consider them worth up to $8.50.

Materials

Prunella, Tweeds, Plaids, Stripes, Checks, Serges,

Colors

Black, Blue, Black and white, Blue and tan, Brown and tan, And other combinations.

Plain and pleated models.

Rothschild's—Fourth Floor

Morris & Co.'s California Hams Today, Lb., 14c

8 to 10 lb. average

Morris & Co.'s Brisket Bacon, lb., 17c
Pot Roast, quality beef, pound, 16c to 12c
Corned Beef, rolled, our own cure, pound, 10c
Davis & Co.'s Dialstone Hams, 10 to 12 pound average, pound, 25c
Morris & Co.'s Supreme Bacon, 8 to 10 lb. average; whole or half, pound, 34c

Rothschild's—Seventh Floor

Red Ripe Solid Pack Indiana Tomatoes, No. 3 size can, 18c

10-lb. cloth bag Domino Granulated Sugar, with $2 grocery order, 39c
10-lb. limit with grocery order of $2 or more—flour, soap, fresh fruit and vegetables not included.
Virginia Sweet Pancake or MacKenzie's Pancake or Buckwheat Flour, new pack; package, 12c
Finest Spanish Pimentos, large size can, 28c
3 cans Fancy New Pack Sifted Early June Peas, at $1
Van Camp's Condensed Clam Chowder, 1 doz., $1.40; can, 12c
16 Bars Kirk's American Family Soap, with $2 grocery order today. 10 bar limit with grocery order of $2 or more—flour, soap, fresh fruit and vegetables not included.
Del Monte Seedless Raisins, 15 ounce package, at 22c
Del Monte or Libby's 1922 Pack Asparagus Tips, square cans, at 43c
Van Camp's Tomato Soup, special dozen cans, $1.15
Finest New Pack Imported Japanese Crab Meat, No. 1 can, 96c; No. ½ can, 48c
Kirk's American Family Soap, 10 bar limit with grocery order of $2 or more—flour, soap, fresh fruit and vegetables not included. 39c

Rothschild's—Seventh Floor

Studebaker LIGHT-SIX CLOSED CARS

COUPE-ROADSTER **$1225**

SEDAN **$1550**

Present prices are the lowest at which Studebaker Light-Six closed cars have ever been sold.

Yet the intrinsic values are emphatically the greatest Studebaker ever offered. This means they are the best values that the industry affords, because Studebaker cars have always been above par in the amount of value per dollar invested.

Capacity production and the savings resulting from Studebaker methods of complete manufacture make these low prices possible.

Light-Six closed cars are sturdily built of finest materials and best workmanship. The bodies are the product of Studebaker skill and craftsmanship, and the prices of $1550 for the Sedan and $1225 for the Coupe-Roadster are no index to their inherent value.

When you buy a car you want to look at several makes. Include Studebaker in your list and after you have ridden in the Light-Six Sedan or Coupe-Roadster it will not be difficult to make up your mind.

The foundations of Studebaker success are quality, durability, comfort and integrity—principles that have been upheld steadfastly by Studebaker for seventy years. You can depend upon Studebaker automobiles because of the name they bear.

EQUIPMENT

The Studebaker Light-Six Sedan has four doors that swing wide open; dome light; mohair velvet plush upholstery; inside locks on three doors and outside lock on right-hand front door; silk roller curtains.

The Coupe-Roadster seats 2 passengers; ample space under rear deck for luggage; upholstered in genuine leather.

Both models have thief-proof transmission lock; cowl ventilator; side coach lamps; rain visor; windshield wiper; eight-day clock.

MODELS AND PRICES—*f. o. b. factories*

LIGHT-SIX 5-Pass., 112" W. B., 40 H. P.		SPECIAL-SIX 5-Pass., 119" W. B., 50 H. P.		BIG-SIX 7-Pass., 126" W. B., 60 H. P.	
Touring	$ 975	Touring	$1275	Touring	$1650
Roadster (3-Pass.)	975	Roadster (2-Pass.)	1250	Speedster (4-Pass.)	1785
Coupe-Roadster (2-Pass.)	1225	Roadster (4-Pass.)	1275	Coupe (4-Pass.)	2275
Sedan	1550	Coupe (4-Pass.)	1875	Sedan	2475
		Sedan	2050	Sedan (Special)	2650

Cord Tires Standard Equipment

STUDEBAKER SALES CO. OF CHICAGO

STUDEBAKER DISTRIBUTORS

Michigan Avenue at 21st Street. Phone Calumet 6480
So. Side Branch: 6212-14 Cottage Grove Ave. Phone Fairfax 7200

THIS IS A STUDEBAKER YEAR

LIVED TO BE 90 BY FOLLOWING SIMPLE LIFE

Ten years ago Dr. R. Norman Foster, for fifty years a Chicago physician, declared he would live to be 90 or more by observing twelve simple rules of life.

DR. R. NORMAN FOSTER.

His belief was proved when he died yesterday in Oceano, Cal., at 90 years.

When he was 80 Dr. Foster, then professor of obstetrics at Hahnemann Medical college, and with a record of having brought 5,000 Chicagoans into the world, told his Sunday school class in a Kenwood church how to live "at least ninety years." Here were this twelve rules:

1. Do not eat too much.
2. Do not drink too much, especially of intoxicants.
3. Do not work too hard or too many hours.
4. Do not work too little—better to work for nothing than be idle.
5. Do work that is for the common good; all other is destructive.
6. Take just what sleep experience proves right.
7. Use recreation, not for its own sake, but for new vigor.
8. Do not always be in a hurry.
9. Dress first for comfort; then for style.
10. Avoid worry; it enfeebles mind and body.
11. Shun all trespasses against the plain physiology of your existence.
12. And thus lay the surest foundation for life of the spirit here and hereafter.

SENATOR BORAH TO ADDRESS CITY CLUB ON FRIDAY

United States Senator William E. Borah of Idaho will speak at the City club of Chicago Friday noon, opening the club's forum for the fall season.

SENATOR WILLIAM E. BORAH.

Gen. Abel Davis, member of the constitutional convention, will support the affirmative, and Attorney William H. Holly the negative side of a debate, "Should Illinois adopt the proposed new constitution?" tomorrow noon in the club's main dining room.

Arrangements have also been completed for a free public massmeeting to be held at the Auditorium theater next Sunday evening at which Senator William E. Borah will discuss foreign relations, political prisoners, and the future relations between the United States and Haiti.

The odds are 4 to 1 against you

Bleeding gums herald Pyorrhea's coming

When the gums bleed, be on your guard.

That's Nature's warning of Pyorrhea's coming.

The odds are 4 to 1 against you, for Pyorrhea strikes four persons out of every five past forty, and thousands younger, menacing their teeth and undermining their health.

At the first sign of bleeding gums, consult your dentist. Then brush your teeth, morning and night, with Forhan's For the Gums, a scientific dentifrice that, if used consistently and used in time, will prevent Pyorrhea or check its progress.

Forhan's For the Gums is the formula of R. J. Forhan, D. D. S. Used as a dentifrice, it will keep your teeth white and clean and your gums firm and healthy. It is pleasant to the taste. At all druggists, 35c and 60c in tubes.

Forhan's
FOR THE GUMS
More than a tooth paste —it checks Pyorrhea

Formula of R. J. Forhan, D. D. S.
Forhan Company, New York
Forhan's, Limited, Montreal

The Facts in the Case

RECENTLY there has been some revival of the story that the Standard Oil Company (Indiana) belongs to a trust, and is operated as a part of a larger organization directed by interests other than its Board of Directors.

Such stories are absolutely and unqualifiedly false.

The Standard Oil Company (Indiana) is an independent corporation owned by 27,109 individual shareholders, many of them employees.

No individual owns as much as 10 per cent of the capital stock.

The policies of the Company are formulated, and the practices directed, by a Board consisting of nine men, all actively engaged in this business, and in no other.

Robert W. Stewart, *Chairman*
W. M. Burton, *President*
W. E. Warwick, *Second Vice-President*
B. Parks, *Third Vice-President*
E. G. Seubert, *Fourth Vice-Pres., Sec. & Treas.*
Allan Jackson, *Fifth Vice-President*
R. H. McElroy, *Traffic Manager*
E. J. Bullock, *Director of Purchases*
T. J. Thompson, *General Manager—Sales*

These men are striving to manage the business of this Company so as to render the utmost of service to the people of the Middle West; to furnish steady employment to 26,000 men and women; and to render a fair return to the stockholders on the capital they have invested in the enterprise.

The Standard Oil Company (Indiana) neither owes, nor acknowledges, allegiance to any individual or other organization. It stands squarely on its own feet and says proudly that it is trying to do a big job in a big way.

Standard Oil Company
(Indiana)
910 So. Michigan Ave., Chicago, Ill.

2891

EDUCATIONAL EDUCATIONAL

Business Training That Gets Results

Every year LaSalle Extension University enrolls in its home-study courses alone over 60,000 members. Its methods of business training, as applied in resident courses, are tempered in the forge of practical experience—a larger experience by far than that of any other educational institution in America.

To those possessing an earnest desire to get ahead, an opportunity is offered—thru our convenient DOWNTOWN EVENING CLASSES—to qualify for an important executive position in either of two highly profitable professions.

Higher Accountancy

As evidencing the success of LaSalle accountancy students in passing May, 1922, C. P. A. examinations, five states (all those using the American Institute Examinations which have thus far reported) give the following figures: In Texas 60% of the men who passed were LaSalle students—in Arkansas, 50%—in Indiana, 24%—in Nebraska, 60%—in North Dakota 100%.

Traffic Management

LaSalle training in traffic affords practical and thorough instruction in every phase of traffic work, including Organization and Administration of a Traffic Department, Freight Classification, Practical Rate Work, Freight Claims, Law of Carriers, Procedure before the Interstate Commerce Commission, Express Service and Rates, and Ocean Traffic and Trade.

All text-books, lesson material, printed lectures, loose-leaf binders, etc., included in the cost of tuition.

Classes now forming. As we can accommodate but a limited number in our resident classes, we urge early registration. Call or telephone Randolph 5528 for full particulars. Open until 9 p. m.

LaSalle Extension University
The Largest Business Training Institution in the World
116 South Michigan Avenue Chicago, Illinois

A Short Course

During July and August we received more than 400 requests from owners for operators for permanent positions. Our training school is unable to meet this great demand.

5 to 7 weeks' training will make you a specialist and immediately eligible for a pleasant position at a specialist's salary.

We assist you to positions without charge.

Girls with 2 or 4 years' high school education preferred, but business experience is not necessary. The course is short and the work readily learned; the tuition fee is very small; and our graduates are in demand.

Call at the school, write or phone principal for particulars.

FELT AND TARRANT MANUFACTURING CO.
MAKERS OF THE CONTROLLED-KEY
COMPTOMETER
ADDING AND CALCULATING MACHINES
33 S. LaSalle St., Chicago Monroe 2580

Are In Demand!

The University of Chicago

offers through its downtown college
EVENING CLASSES 7 to 9 P. M.
Commerce and Administrative Courses Tuesdays and Fridays.
Elementary Spanish Tues. and Fri.
Public Speaking Tuesdays.
English Courses Tues. and Fridays.
Vocational Guidance Tuesdays.
100 other Late Afternoon, Evening and Saturday Classes in college subjects.
All courses credited toward University degrees.
Autumn Quarter begins Oct. 2.
Registration Sept. 16 to Oct. 2.
For circular address Dean, Box 100.
UNIVERSITY COLLEGE
UNIVERSITY OF CHICAGO

START THIS WEEK

ALTHOUGH a number of our classes are closed to further registration, others still have vacancies. Register now! The Y M C A School of Commerce is an evening school of college grade, conferring the Bachelor of Commercial Science degree.

Over 60 Short Courses in
Accounting—Elementary and Advanced
Income Tax
Office Management
Purchasing
Sales Correspondence
Practical Speaking
Business Economics
Business Finance

Call, write or phone for 48-Page Catalog, T-1

"The School With Practical Business Courses"

Y M C A SCHOOL of COMMERCE
19 S. La Salle St., Chicago Central 0787

Better Business Training

Individual instruction in Munson Shorthand, Touch typewriting, Bookkeeping, Billing and Correspondence. Special Secretarial Course. Fall Term. Day and Evening. Just starting. Enroll now at our nearest school.

Metropolitan Business Colleges

15 Schools in Chicago and Suburbs
Central School, 37 S. Wabash. Randolph 2261

EDUCATIONAL

Northwestern Military and Naval Academy ENDOWED

70 Miles from Chicago

College preparatory. Every improvement in sanitation, heating and lighting. Fireproof. A fund pays room, board, tuition, uniform and all necessary expense. Installing limited number. Limit 175. Junior College Course. Fall Terms Opens Sept. 27. Catalogue address Col. R. P. Davidson, Supt., Lake Geneva, Wis. Chicago Office: First National Bank Building. Tel. Randolph 5460

BUSH CONSERVATORY SCHOOL OF EXPRESSION

MAE RILEY McKINLEY, Director

Assisted by an able corps of instructors. Students prepared for professional careers. Demand for our graduates greater than we can fill.

Student Dormitories. Reservations Now! Our Fall Term is now open. Day and Evening classes. Address C. K. Jones, Registrar, 839 N. Dearborn St., Chicago.

LAKE FOREST SCHOOL OF **MUSIC**

Marta Milinowski, Dir. Catalog free. Lake Forest, Ill. Dept. 13.

BRYANT & STRATTON BUSINESS COLLEGE

Tel. Randolph 1575. 116 So. Michigan Ave.

EDUCATIONAL

Learn Electricity at Coyne

DAY OR EVENING

America's Greatest Practical School. No Books. No Classes. Short Intensive course. Prepare quickly for big jobs. Special offer now. Radio and Auto Elec. FREE. Special courses in Drafting. Visit our new school any day or eve. at Racine Ave. "L" Station. Phone or write for catalog. Plaza Monroe 6783.

COYNE SCHOOL
Our New Home—1314 W. Harrison St.

MAKE UP YOUR

High School Work

Fall Term Now Starting

ENROLL NOW. Prepare for C. P. A., Law, Medicine, Pharmacy, Dentistry, College or University entrance. Small classes insure individual attention and rapid progress. Day and Evening Classes. Coeducational. For detailed information call, phone (Wabash 9389) or write

MAYO PREPARATORY SCHOOL
1828, 431 S. Dearborn Street, CHICAGO

ELMWOOD SCHOOL

4945 Ellis Ave. 31st year. Day and boarding school. Pupils admitted during September. Telephone Drexel 2923.

Loyola University CHICAGO

Arts, Pre-Medical, Commerce, Engineering, Sociology, Law, Medicine. Address Loyola Ave. & Sheridan Rd.

EDUCATIONAL

CHICAGO 57th YEAR MUSICAL COLLEGE

Felix Borowski, President
Dr. F. Ziegfeld, Pres. Emeritus
John J. Hattstaedt President

The leading and largest conservatory of Music and Dramatic Art in America: 115 teachers of world-wide reputation. Courses and private lessons in Piano, Voice, Violin, Organ, Theory, Public School Music, Dancing, School of Opera, Orchestral Instruments, Expression, Acting, Normal Training for Teachers in All Branches. Teachers' Certificates, Diplomas, Degrees, Prizes, Public Recitals. Unrivaled Free Advantages. Supplies Teachers and Artists to Colleges and Schools. Dormitory Accommodations. School year opens Sept. 11. Tuition reasonable and musical advantages unequaled elsewhere.

73 FREE and 140 PARTIAL SCHOLARSHIPS to be awarded for season. Apply Now. SPECIAL PRIZES of Mason & Hamlin Grand Piano. Conover Grand Piano and valuable violin to be awarded to best players. FREE SCHOLARSHIP to best singer. Greatest opportunities offered students anywhere. New complete Catalog on request.

CARL D. KINSEY, Manager,
628 S. Michigan Blvd.

LYCEUM ARTS CONSERVATORY (INCORPORATED)

A School of Music and Dramatic Art.

Courses in all branches. Master Faculty, including Elias Day, President and Director; Theodore Harrison, Director of Vocal Department; and others of prominence. Diplomas, Degrees, and Teachers' Certificates.

Fall Term Now Starting

Dormitories and studios in our own beautiful building in the heart of new art center. Write Box T. 1160 N. Dearborn St. Chicago, Ill.

MAYO COLLEGE of COMMERCE College of Law Preparatory School

1827 and Ever Classes Open to Men & Women

1828, 431 S. Dearborn, Chicago, Ph. Wab. 9389

THORPE

Boys under 15. Non-sectarian. Semi-military. 10 in a class. Strong faculty. Individual attention.

LAKE FOREST, ILL.

GRAFTON HALL

FOND DU LAC, WISCONSIN

Academy and Junior College for Girls. Classes admit H. S. 1625 Conway Bldg. Phone Franklin 4571.

EDUCATIONAL

AMERICAN CONSERVATORY John J. Hattstaedt President

Chicago's Foremost School of **MUSIC**

offers modern courses in Piano, Voice, Violin, Organ, Public School Music, Harmony, Composition, Orchestral Instruments, Dramatic Art, Expression, Modern Languages, Dancing, Theatre Organ Playing, etc., taught by 95 eminent artists. Superior Normal Training School supplies Teachers for Colleges, Lyceum engagements, Teachers' Certificates, Diplomas and Degrees. Superior dormitory accommodations. Unrivaled free advantages.

Thirty free Scholarships. Application blanks furnished. Make early request.

37th year. Fall term now starting. New catalog mailed free.

542 Kimball Hall, Chicago, Ill.

Chicago Business College

Announces the Opening of Its Extensive New Quarters
127 S. STATE STREET
Opposite The Fair

Shorthand, Bookkeeping and General Business Courses

Day and Evening Classes

Mrs. L. Mae Virden, Principal

CHICAGO BUSINESS COLLEGE

Chicago School of Filing and Indexing

170 West Monroe Street

The Globe-Wernicke Co.

offers a short, intensive and practical course in the various methods of filing. Call, phone, or write Director. Phone Main 3068.

Evansville Seminary, 1855-1922

Accredited college preparatory school. Co-educational. Individual attention. New gymnasium. Endowed. Separate Junior department. All grades. Not conducted for profit. Rate $125. Catalog. J. A. Havard, A. B., Pres. Evansville, Wis.

HILLCREST, Fox Lake, Ill.

Private all day kindergarten and elementary school for boys and girls. Manual training, art, sewing, music. Best of care. P. O. Box 316.

EDUCATIONAL

The John Marshall LAW School

(Founded 1899)
Undergraduate, Post-Graduate, Preparatory Courses
Mon., Wed., Fri. Evenings

Post-Graduate Course

LEADING TO LL. M. AND J. D. DEGREES

BEGINS Tues., Sept. 26th

Catalog. Booklet of Recent Examination Papers and Pamphlet "On the Study of Law and Proper Preparation," sent free.

EDWARD T. LEE, Dean, Tel. Dearborn 5358
38 N. Dearborn St., corner Washington St.

ATTEND **Chicago "Tech"**

Get a good technical training. Splendid opportunities for you then. Study evenings if employed. High School education not required. Experts personally instruct you in

ARCHITECTURE ENGINEERING **DRAFTING**

CIVIL-MECHANICAL-STRUCTURAL-ELECTRICAL

Constant demand for our graduates. We help you to secure a good position. Call for personal interview or write for our "Blue Book," sent free.

DAY AND EVENING CLASSES Convenient Study and Practice Hours

Chicago Technical College
Dept. 200, Room 1009
118 S. Michigan Ave. Chicago

MOSER
Shorthand College
Night Classes

Munson or Gregg Shorthand, Bookkeeping
High School Graduates Only Are Enrolled

Bulletin on Request

Twelfth Floor
116 South Michigan Avenue
Rand. 4347

COMPTOMETER

Adding Machine School. Day, Eve. Classes.
EDWARD C. WARNER
14 E. Jackson Blvd. Phone Wabash 8382

CONSOLIDATED SCHOOL OF MUSIC AND DRAMATIC ART

All Branches of Music Taught. Start now. Address EDWIN L. STEPHEN, Mgr., Box T. 1625 Floor, Kimball Hall Building, Chicago.

EDUCATIONAL

CHICAGO **KENT College of LAW**

Walter H. Burke Dean

Degree LL.B in Three Years Co-Educational

Oldest and Best Equipped Evening Law School

Classes Beginning Now
REGISTER NOW

For catalog address GUY GUERNSEY, Secy. Phone Dearborn 5010. 323, 116 So. Michigan Ave.

CHICAGO'S MOST COMPREHENSIVE COURSE IN

SALESMANSHIP

Contains the three essentials of selling:
SCIENTIFIC SALESMANSHIP
PERSONAL ANALYSIS
FORCEFUL SPEECH

The public is invited to attend a free illustrated lecture on

"HOW TO BECOME AN EXPERT SALESMAN."

By GEORGE EDWIN ROBINSON
Author of "Scientific Salesmanship" and head of Research Bureau, American College of Scientific Salesmanship.

Wednesday, September 27, 7:00 P. M. Room 500

BRYANT AND STRATTON SCHOOL OF SALESMANSHIP
Lake View Bldg. 116 S. Michigan Ave.
Telephone Randolph 1575

MISS SPAIDS' SCHOOL FOR GIRLS

866 Buena Avenue, Chicago
Boarding and Day School
Autumn Term Begins September 20th
MISS KATE LOUISE SPAIDS, PRINCIPAL

KENWOOD-LORING SCHOOL FOR GIRLS

4600 ELLIS AVE., CHICAGO, ILL.
Established 46 years. Certificate admits pupils to all colleges accepting women. Catalogue on request. Fall term opens Sept. 20.
Telephone Oakland 0737
Stella G. Loring
Lois C. Morstrom } Principals

NATIONAL KINDERGARTEN AND ELEMENTARY COLLEGE

Dept. 58, 2944 Michigan Blvd., Chicago, Ill.

Home Economics

REGISTER NOW

Intensive Courses in Cookery, Menu Planning, Marketing, Household Management, Sewing, Dressmaking, Millinery, Etc., Also
One Year Courses in Home Making and
Institutional Management
Graduates in Demand
Excellent Dormitory Overlooking Lincoln Park
Day and Evening Classes
[the latter start October 2]
For catalog, call at office, or write
THE SCHOOL OF DOMESTIC ARTS AND SCIENCE
[Dept. 81] 8 No. Michigan Ave., Chicago
Tel. Randolph 0976

AMERICAN COLLEGE of Physical Education

Two and three-year diploma courses and a degree course, qualifying for physical directors, coaches, gym instructors, etc. Our graduates are in strong demand. Free graduate placing bureau. Dormitories. Gymnasium. Swimming Pool. Tennis. Music, Expression, Dramatic Art. Fall term. Register now. For catalog and view book address

AMERICAN COLLEGE of PHYSICAL EDUCATION
Chicago
Morey Aldrich Wood, B. S., President
Phone Oakland 2356
Dept. T, 4622 Grand Blvd., Chicago, Ill.

FORCEFUL SPEECH

Make your words carry conviction. We train you to speak forcibly, to think on your feet, to use better English, to make an occasional speech, to converse well.

BRYANT & STRATTON BUSINESS COLLEGE
John Reed Tyson, Instructor
118 S. Michigan Ave.—Ph. Randolph 1575

Kindergarten Training

Postgraduate Froebel Teachers College

3 Courses: Kindergarten, Primary, Playground. Dormitory Overlooks Lake. Central Location. Accredited. 26th Year. Address Registrar, Box 2, 616-28 S. Michigan Blvd., Chicago.

ART SCHOOL THE ART INSTITUTE OF CHICAGO

Fall term now starting. Catalogue Free
Dept. 4, Michigan Ave. at Adams St., Chicago

GREER COLLEGE

Auto Truck, Tractor, Aero plane Engineering. Day and Evening Classes. Booklet free. 2623 S. Wabash Ave.

OUR LADY'S ACADEMY

Standard High School for Young Ladies. Boarding Grades. Boys from 6 to 12 admitted. Prices $25 a month. Phone 83. Address Mother Superior.

GREGG SHORTHAND

SAVE TIME AND MONEY
Day and Night Sessions. Start Now.
Gregg School, 6 North Michigan Ave., Chicago, Ill.

PHYSICAL EDUCATION

for Women. Accredited. Catalogue Free. Chicago Normal School of Physical Education. Dept. 40, 3038 Greenwood Avenue, Chicago.

LANGUAGES

French, Spanish, German, Italian, English, etc. Private or Class Instruction Day and Evening. Reasonable Tuition.

We Teach Languages Only But We Teach Them Well

BERLITZ SCHOOL OF LANGUAGES
EST 1878 336 GRAND AVE
Auditorium, 56 E. Congress. Harr. 0686

Preparatory School

For Law, Medical, Dental, Pharmacy, and other professional schools; for entrance to colleges and universities; for teachers' examinations and all other examinations requiring a high school equivalent.

The Balfour Johnstone School
1314 Garrick Bldg., 64 W. Randolph St.

EARN $35 TO $125 A WEEK

Learn motion picture, commercial and portrait photography; 3 to 6 months; day or night; free catalog "G." New York Institute of Photography, 630 S. Wabash Ave.

Cuticura Soap And Ointment

Shampoos with Cuticura Soap, preceded by light dressings of Cuticura Ointment, do much to clear away scalp of dandruff, crusts and scales, allay irritation, arrest falling hair, and promote a hair-

U. S. HANDS OFF ANOTHER ROAD—IT'S ONE IN CHINA

Agreement Is Practically Concluded with Japan.

BY GRAFTON WILCOX.

Washington, D. C., Sept. 25.—[Special.]—An agreement has practically been concluded between the United States and Japan for the abolition of the international technical control of the Chinese Eastern railway, it was learned officially today.

The agreement provides that the Stevens commission shall cease to function upon completion of the evacuation of Japanese troops from Siberia. It is expected that this evacuation will be accomplished by the end of October.

The Chinese government, under the agreement, will be made responsible for the continued operation and protection of the railway. It is provided, however, that a close watch shall be maintained with a view to a resumption of internal control in case the Chinese authorities fail to keep the railroad in efficient operation.

Other Allies in Accord.

The other allied powers, including Great Britain and France, are understood to be in accord with the American plan, which is virtually agreed to by Japan.

It was only after long negotiation that a decision was reached to dissolve the international commission controlling this important link in the Trans-Siberian railway. There has been considerable objection, particularly on the part of Japanese, to the continuation of the commission, Japanese quarters asserting that control of the railway system was being monopolized by American experts.

Why Road was Seized.

International control of this railway has endured much longer than was intended when, in 1919, the allied governments, in conjunction with Russia and China, agreed to take over supervision of the road to facilitate the movement of allied troops sent into Russia to aid the evacuation of Czecho-Slovak troops coming across Siberia.

Fulfillment of one of the pledges made by the United States at the Washington conference on limitation of armaments will be completed on Dec. 31, according to announcement of the postoffice department today definitely abandoning the United States postal agency at Shanghai at the end of the year.

No mail marked for distribution through this agency will be received after Nov. 30.

JAPAN, RUSSIA THREATEN CHINA IN NEW CRISIS

Peking Suspends Paying Reds.

BY CHARLES DAILEY.

[Chicago Tribune Foreign News Service.]

[Copyright: 1922: By The Chicago Tribune.]

PEKING, Sept. 25.—Despite the powers' warning a presidential mandate has been issued suspending the Russian Boxer indemnity, totaling 7,000,000 taels (about $5,000,000) annually, and providing for the issue of a $10,000,000 loan.

The mandate has drawn a protest from the soviet government, which refuses to assent and intimates that it will take suitable action. A veiled reference to the Chinese Eastern railway indicates that the soviet will take possession of it. There is also an intimation that the evacuation of Mongolia will be made more difficult.

The foreign diplomats here conferred secretly today. It is believed that they decided again to warn China not to attempt a loan, even if bankers are found who will advance $2,000,000 monthly.

Fear Red-Japan Trick.

A protest from the soviets demands that the meeting of the Chinese Eastern railway stockholders, set for Sept. 28, be annuled. Gen. Chang Tso-Lin also is reported to be opposing the meeting, demanding that it be held in Manchuria.

There are increasing signs of a deal made under cover of China's distress and the Changchun conference while the backs of the powers are turned, watching the near east crisis, by which the Chinese Eastern line will be delivered to the soviet and Japan.

John F. Stevens, the American rail expert, is convinced that the line has been lost to China and is preparing to wind up the business of the interallied board and to return to Chicago, having failed in his mission in China.

Fear Militarists' Greed.

The powers base their opposition to the proposed loan first on the doubtful propriety of sidestepping the Russian obligation, but continuing a trust fund until a government that Peking will recognize is established, and also because it seems certain that the militarist swill grab the entire issue. Tsao Kun demands $6,000,000, while other tuchuns ask $1,000,000 each. The vernacular press asserts that if the loan fails owing to the protests of the foreign interests the government proposes borrowing $8,000,000 from Japan on security of former German, Austrian, and Russian concessions in Tientsin which Japan is eager to obtain.

Indians' War Cry Now Is for Full U. S. Citizenship

Members of the Indian Fellowship league, who closed their fourth annual convention yesterday, passed a resolution asking President Harding and congress to pass a measure giving full citizenship rights and privileges to North American Indians, "the only race living amidst civilization without a flag or country." The league will hold a four day "pow-wow" before adjourning.

BRITISH $50,000,000 DEBT OFFER UP TO FUNDING BODY

Washington, D. C., Sept. 25.—[Special.]—The world war debt funding commission will meet this week to consider the suggestion of Great Britain that an appropriation of $50,000,000 be made on the $95,000,000 of interest due from England in the two installments payable Oct. 15 and Nov. 15.

Officials declared today that with the return of Secretary Hughes from South America the debt commission would meet as soon as convenient in order to discuss funding matters which have developed in his absence.

Interest from Great Britain amounting to $65,000,000 on Oct. 15 and $30,000,000 in November is calculated at the rate of 5 per cent, but since the funding law authorizes a rate of 4¼ per cent Great Britain has suggested that about $50,000,000 be paid on Oct. 15 and adjustments be made in the funding plan to be worked out later with Sir Robert Horne, chancellor of the exchequer, to cover the probable change in the interest rates.

BLISS KINSMEN ASK BIG SURETY FROM THE WIDOW

Efforts of the disinherited relatives of the late Col. Samuel E. Bliss, former head of the Bliss & Laughlin Steel company, to nullify the steel magnate's will by which his second wife, Mrs. Helen M. Weck Bliss, was made sole beneficiary to his $1,636,800 estate, centered yesterday in a petition filed in the Probate court, asking that the widow be required to post cash or real estate bonds equal to twice the value of the estate.

The validity of Col. Bliss' will was attacked several days ago in a petition filed in the Circuit court by Attorney Eugene Quirk on behalf of a brother, Edwin A. Bliss, and a nephew, Ernest W. Bliss, who charged that Mrs. Bliss had dominated the aged manufacturer for many years before his death.

BODY STILL UNIDENTIFIED.

The body of a one-armed man, taken from Lincoln park lagoon Sunday afternoon, is still unidentified at Roberts' undertaking rooms, 1625 North Wells street. The man, about 35 years old, was dressed in black and weighed 180 pounds.

Firearms Manufacture Off 58 Per Cent Since '19

Washington, D. C., Sept. 25.—The production of firearms at private plants in the United States showed a decrease of more than 58 per cent in 1921 as compared with 1919, according to a report today by the census bureau. The total value of the output of twenty-five establishments operating in 1919 was $30,181,270.

Sheet Life Insurance

THE way to buy long-life insurance on sheets for Culverts, Tanks, Roofing, Flumes and other exposed sheet metal work, is to buy Inland Copper Alloy Sheets. The "premium" represented by the slight added cost is insignificant compared with the far longer service they give.

Inland Copper Alloy Sheets have the still further advantage of being uniformly soft, workable open-hearth sheets. And, being an Inland product, they are quality-controlled at every stage of their making.

Black, Blue Annealed and Galvanized.

INLAND STEEL COMPANY
38 S. Dearborn Street CHICAGO
WORKS: Indiana Harbor, Ind.

The only heater that keeps a tankful of water hot with a tiny pilot light.

Minimum stock temperature - less heat lost.

$99

Every good plumber recommends the EverHot.

EverHot AUTOMATIC **Water Heater**

29 W. Lake St. Phone Central 1629

Mandel Brothers

MEN'S SHOP—SECOND FLOOR, WABASH

LANGHAM CLOTHES

Tailored in Chicago

SPRUCE-LOOKING, well-built suits for Young Men and Men of Youthful Tastes, Plain and sport styles. New Bordoni Stripes, Darby cheviots, with 2 prs. trousers, $50 to $65. Overcoats in roomy, double-breasted models. Loads of class in the Teazle plaids, $50 to $65.

Other Special Features Are

2-Trouser Suits, Overcoats

Men's Young Men's Models

$40 and $50

All-Wool Suits

Various new models in all-wool worsteds, French back worsteds, imported tweeds and fine cassimeres. Newest fall patterns and colorings. Every suit in lot hand tailored.

All the Suits Priced at $50 Are Silk Lined

The Overcoats

Choice of ulsters, ulsterettes, raglans, Chesterfields, motor coats. Full belted and half belted models. A wide range of all-wool fabrics, including the favored Kiltie backs.

The Overcoats in Both Lots Are Satin Lined

New "Aetna" Insured Hats

The Favored Styles and the Smartest Colors

$4 and $5

WHETHER you prefer conservative styles and colors or the very newest shapes and shades, you will find them in our extensive showing of "Aetna" hats.

And over and above the real style character found in these hats is the written guarantee of satisfaction.

Famous "Aetna" Insurance Policy Is Issued With Every Aetna Hat

Second floor, Wabash.

Free

A 10-Day Test

To show what Pepsodent does. Simply mail the coupon.

Then you will know that there is a way to new beauty, new protection, and no one in your home will neglect it.

Send coupon now.

A Revelation

The prettier teeth that show when you are successfully combating film

Do you realize that men and women—millions of them—have found a way to whiter, prettier teeth?

Look about you. Note how teeth glisten now—teeth which once were dim. So it is everywhere. Careful people of some fifty nations now use this new method, largely by dental advice.

If you don't know this method, we urge you to make this test. Watch the delightful results. You will see and feel some new effects you would not go without.

Combats the dingy film

One object is to fight the film on teeth, that viscous film you feel. It clings to teeth, enters crevices and stays. Food stains, etc., discolor it, then it forms dingy coats. Tartar is based on film.

Film also holds food substance which ferments and forms acid. It holds the acid in contact with the teeth to cause decay. Germs breed by millions in it. They, with tartar, are the chief cause of pyorrhea.

Under old methods, all those troubles were constantly increasing. Few escaped some film-caused trouble. Beautiful teeth were seen less often than today. All because the ordinary tooth paste cannot effectively fight film. And film is the cause of most tooth troubles.

Has two effective ways

Dental science, after long research, has found two ways to fight that film. One acts to curdle film, one to remove it, without any harmful scouring.

Many careful tests proved these methods efficient, then authorities endorsed them. Now leading dentists the world over are advising their adoption.

A new-type tooth paste has been created, based on modern research. It brings five effects now considered essential. It avoids several old mistakes. These two great film combatants are embodied in it. The name of that tooth paste is Pepsodent.

A new dental era

Pepsodent, in essential ways, means a new era in dental hygiene. It does more than fight film. It multiplies the starch digestant in the saliva. That is there to digest starch deposits which may otherwise ferment and form acids.

It multiplies the alkalinity of the saliva. That is there to neutralize mouth acids, the cause of tooth decay.

Old methods brought just opposite effects, due to soap and chalk. So this new way means a vast increase in Nature's tooth-protecting forces in the mouth. Now, those forces fight the enemies of teeth.

Note Men's Teeth

See how they glisten now

Men who smoke are now using Pepsodent to combat the smoke-stained film. You will see the results if you look. Those whiter teeth mean safer teeth as well.

To children Pepsodent has brought new protection. It is helping them avoid the troubles which their parents may have suffered. Under old methods, scarcely a child avoided film-coats and decay.

Send the coupon for a 10-Day Tube. Note how clean the teeth feel after using. Mark the absence of the viscous film. See how teeth whiten as the film-coats disappear.

That test will convince you that this method should be used by you and yours. Cut out the coupon now.

Pepsodent PAT. OFF. REG. U.S.

The New-Day Dentifrice

Created to bring five new effects, now regarded as essential. Leading dentists the world over now advise its daily use. All druggists supply the large tubes.

10-Day Tube Free 967

THE PEPSODENT COMPANY
Dept. P-13, 1104 S. Wabash Ave., Chicago, Ill.
Mail 10-Day Tube of Pepsodent to

_____

_____

_____

Only one tube to a family.

Tuxedos

We are now showing many beautiful fabrics in the new **Diamond** and **Birdseye Weaves**, also the latest designs in the Herringbones, Shadow Stripes, Barathea Weaves, Dark Gray Oxfords and Blacks.

Tuxedo Coat and Trousers $80 and Up

Your enjoyment of all social functions will be doubled if you know your clothes are absolutely correct—tailored the Jerrems way

Jerrems

Three Stores
7 North La Salle St.
71 East Monroe St.
and our new store
157 North Michigan Ave., at Randolph

Cuticura Stops Itching And Saves The Hair

Shampoos with Cuticura Soap, preceded by light touches of Cuticura Ointment, do much to cleanse the scalp of dandruff, allay itching and irritation, arrest falling hair and promote a hair-growing condition.

Sample Each Free by Mail. Address: "Cuticura Laboratories, Dept. 13M, Malden 48, Mass." Sold everywhere. Soap 25c. Ointment 25 and 50c. Talcum 25c. Cuticura Soap shaves without mug.

Imported Woolens

Many beautiful exclusive patterns in famous English worsteds, Scotch tweeds and Irish homespuns—embracing a wide range of distinctive colors and new weaves for Fall and Winter.

The prices are *very low* for such *fine quality*.

New Birdseye and Diamond Weaves for Tuxedos

NICOLL The Tailor
Wm Jerrems' Sons
Clark and Adams Streets

Say Ben-Gay for Tooth Ache

Take the ache out of toothache—Rub the outside of the cheek with

BAUME BENGUE
(ANALGESIQUE)

—drygum and apply Ben-Gay sparingly
At any Drug Store—Keep a tube handy
Thos. Leeming & Co., N. Y., Amer. Agents

Get the Original French Baume

First Aid for ACHES and PAINS

PURPLE FOOTBALL OUTLOOK IS BEST IN THREE YEARS

BY WALTER ECKERSALL.

(Pictures on back page.)

Development of a line, one which will hold its own with opponents to be met this fall, will determine whether Northwestern will make an impressive showing on the gridiron.

GEORGE TRAFTON. [TRIBUNE Photo.]

In order to have the line material well drilled in all departments Head Coach Glenn Thistlewaite has turned the forward wall candidates over to George Trafton, former Notre Dame warrior, who has played enough football to see the points of line strategy. In fact, George may know a little too much, and his pupils may not be able to absorb some of the many details which Trafton has hopes of instilling before Chicago is met on Stagg field Oct. 14.

Good Spirit in Evidence.

The situation at Northwestern is not so bad as in former years. There is absolute harmony among the coaches, and there appears to be a better spirit among the candidates. This is true of the regulars, as well as the many other candidates who compose one of the largest squads in recent years. Near the close of practice yesterday Coach Thistlethwaite had three full teams running up and down the field in signal practice.

It has been many years since Northwestern has been represented by a formidable aggregation. In the late nineties, when Potter and Van Doozer were halfbacks and Joe Hunter was quarterback, the Purple was a worthy opponent for any team. In 1900 Northwestern held Iowa to a tie after the Hawkeyes made an eastern trip and numbered Chicago and Michigan among its victims.

Good Again in 1903.

In 1903 Dixie Fleager captained a strong eleven, one which held Chicago to 0 to 0 score. The Purple that year was coached by Wallie McCornack, former Dartmouth player and coach. Jimmy Turner, a great end who was killed in the world war, was a member of that eleven. Since 1903 some great players, including Paddy Driscoll, have been developed, but Purple teams have seldom been looked upon as a championship contender.

This year's squad provides the best prospects in three years.

This year a feeling of optimism pervades the campus and gridiron. The coeds are coöperating with the athletic department, in agreeing to make "no dates" with athletes during the season except twice a week. Busses are taking the candidates from the professional schools to and from the city, while many other details are being arranged, which will make football more of an attractive issue at Northwestern.

Competent Coaching Staff.

There is no getting away from the fact that Dana Evans, director of athletics, did a wise thing in securing Glenn Thistlethwaite for head coach. Assisting Coach Thistlethwaite is Maurie Kent, a versatile mentor who has had lots of coaching experience. Kent is helping with the backs and he also assists Ole Magnusen with the freshmen. Before coming to the Purple institution Kent coached at Wisconsin and Ames. Trafton completes the staff, while King Brady, who acted as trainer of the Cubs for the greater part of the season, is looking after the physical condition of the men.

Yesterday's work consisted in drills in the rudiments. The players were drilled in catching forward passes, going down under punts, blocking and charging and a long signal drill. The dummies were not overlooked.

Paterson Has Stuff.

This year's Purple eleven is captained by Jimmy Paterson, an aggressive player who showed his worth last year. He will play in his usual position at fullback and will back up the line on defense. He played behind a line which was not any too strong last season, but managed to make gains in every struggle.

Outside of the captain, Coach Thistlethwaite has not settled on his choice for other backfield positions He is trying out linemen for the backfield, backs for the line, and ends for the center position. By the end of the week, however, he will know who will start in the Beloit game.

Aside from Capt. Patterson in the backfield, Chuck Palmer, old reliable of last year, is back. Chuck was used at quarterback in yesterday's signal practice and may be a fixture in the all important position if two halfbacks can be developed. In his efforts to secure good ball carriers, the coach has shifted Bill McElwain, an end last year, to the backfield. Rae Lauter and Wolfe appear to be the most promising of the other candidates.

Two in Race for Quarter.

Arman ["Dutch"] Rembe and Weinecke appear to be among the leaders for the quarterback position in the event Palmer is shifted to halfback. Rembe and Weinecke piloted two of the three teams in the signal drill. Each handles the ball well.

Carroll Johnson, an end in 1916, appears about a fixture on one wing, while Harold Nicholson, sub guard last year, Reding Putnam, tackle a year ago, Ralph Worlein, Bud Taylor, and Hathaway are putting up an interesting contest for the other flank position.

There is some good looking material for the five line positions. Henry Penfield, who played such a strong game at tackle against Iowa last year, is out this season and should be a valuable asset to the forward wall. Ole Dahl, another letter man, is a candidate for one of the tackle positions, as are Guy Davis, Lowell Hastings, and Kenneth Townsend.

Not Sure of Guards.

The guards material has not been sifted with any degree of accuracy. There are some good prospects, including John Lane, Clarence Simmons, Guy Goodman, Wright Erwine, Robert Smoot, John Scott, son of the president of the institution, and Ralph Countryman.

For center Larry Horton, who substituted for Captain Hathaway last year, is the most promising, although Knowles Hallowell, a scrappy 160 pounder, is in the running.

GASOLINE ALLEY—THE PLOT IS FRUSTRATED

At Football Camps

ANN ARBOR, Mich., Sept. 25.—[Special.]—Yost put his men through their last full day of practice, for with the opening of classes tomorrow the Wolverines will limit their drills to three hours a day. The Yost men were out through an hour of scrimmage, in which Herb Steger again was the shining light of the back field. With Kipke and Cappon on the side lines, the Chicago boy tore through the second team time after time for wide gains, scoring several touchdowns on runs from midfield. Capt. Goebel did some successful place kicking after touchdowns. Kirk was conspicuous in nabbing passes. Uteritz suffered a slight injury to his shoulder.

HERB STEGER. [TRIBUNE Photo.]

AT NORTHWESTERN.

Walter Dill Scott, president of Northwestern university, will don an "N" sweater tomorrow morning for two big pep meetings at Fisk hall at 10:30 and 11:30 o'clock. A massmeeting for men "to consider the athletic situation at Northwestern," as the notice reads, is to be held first and the coeds meet an hour later. President Scott has been an "N" man since 1892 when he played his first football game for the Purple at the Milwaukee ball park against Wisconsin. His position was left guard and as such he worked side by side with the famous Jesse Van Doozer. President Scott played in every game in 1893 and in only the first game in 1894, when his class work ran over into the afternoon and prevented him from practicing.

AT IOWA.

Iowa City, Ia., Sept. 25.—[Special.]—Relaxing from hard scrimmages of last week and nursing bruises received in practice game Saturday, the Iowa football squad's practice tonight was limited chiefly to signal work and forward passing. Coach Jones, however, will allow no letup in speed, even for scrimmages. Engeldinger, Thompson, White, and Johnston are playing with hands bandaged. Hicks, quarter back, appeared today despite a wrenched knee, but wore no pads. Saturday's tentative lineup pleased the coaches, and it was used again today in signal work.

AT OHIO STATE.

Columbus, O., Sept. 25.—[Special.]—Coach Wilce drilled his men for a long period today, giving them one new formation on which they concentrated during most of the scrimmage work. The good work of the line candidates continued to keep Ohio hopes high, although the flank positions still remain in question. Back field competition is keen, Wilce dividing the work so as to give the untried men a chance to prove their worth. Better team work was in evidence in tonight's scrimmage.

AT PURDUE.

Lafayette, Ind., Sept. 25.—[Special.]—For the first time Coach Phelan gave the Purdue football squad real scrimmage drill this afternoon. On the team that looks like the first pick he placed W. L. Claypool at center, Fleischman and Stewart, guards; Swank and Randell, tackles; Geiger and Preshaw, ends. Kerr gave way to Geiger at right end. In the back field Bahr replaced Abramson as quarter back, while Capt. Murphy and Eversman played the halves and Wellman full back. The varsity showed speed and driving ability. The coach also gave the men drill in punting and drop kicking.

AT MINNESOTA.

Minneapolis, Minn., Sept. 25.—[Special.]—The appearance of George Larkin, veteran line man from last year, and Frank Stone, who was a quarter back candidate in 1921, brightened the daily workouts for the Minnesota squad. They will be mighty good reserves, something much needed. The Gophers were given an hour of scrimmage against the second and third teams, and after that Coach Spalding kept his punters and ends on the field for a long drill. The end positions seem to be bothering the coaches quite a bit. The regular back field was a patched affair, as was the line, several being out of the workout because of injuries.

AT INDIANA.

Bloomington, Ind., Sept. 25.—[Special.]—Indiana university's football coaching staff was augmented today by the arrival of Charles Bolen, star end on the Ohio State football team in 1917, who will drill Hoosier linemen. Head Coach "Pat" Herron had five elevens in action today running signals. The coach told the squad he had made no selections and that every man still has a chance for a berth.

PADDY DRISCOLL TO JOIN CARDS

Chicago Cardinal rooters will see Paddy Driscoll in action directing the attack of his gridiron machine at Normal park next Sunday when the hard hitting south side eleven swings into action against the Milwaukee Professionals in the first battle of the championship season. The Milwaukee team has been practicing for several days at Delafield, Wis., and will present a battle array including such well known stars as Fritz Pollard at half back, King of Harvard at full back, Doane of Rutgers at half back, Dufft of Rutgers at guard, Mooney of Georgetown at quarter back, and Wolters of Milwaukee Normal at end.

Anderson, Notre Dame Star, Signs with Bears

Hunk Anderson, star guard of last year's Notre Dame eleven, has been signed by the Chicago Bears, formerly the Staleys, and will be in the north siders' lineup this season at Cub park. Pete Stinchcomb and Hugh Blacklock have reported to the Bears for practice at Cub park. The Bears' first game will be played Sunday at Racine. They open on the north side on Oct. 15 against Rochester.

Lesch of Illini Squad Breaks Leg in Scrimmage

Urbana, Ill., Sept. 25.—Ed Lesch of Danville, regular center on the University of Illinois football team, broke a bone in his leg during a scrimmage today. The injury, it was said, will keep him out of the game most of the season. Lesch played with the army in 1926. The practice was featured by the drop kicking of Rune Clark and the passing of S. A. Coutchie.

BYLER SCORES, HILE BOOTS, MAROON POINTS

The Maroon football candidates put on a fast practice game yesterday afternoon, one team, composed of what now seems, with a few exceptions, to be the logical lineup for the varsity, scoring seven points against the opposing eleven during the period of more than an hour. King formed the nucleus of the winning eleven, his rival for the job at center, Hartong, watching the game from the sidelines.

Rod Miller and Lloyd Rohrke worked as guards during the game, Dawson and Fletcher holding their customary positions at tackle. Elmer Lampe and Barto were the ends. Chick Hile performed at quarter. Jim Pyott was in the game for the first time yesterday since the practice games have been started, working at half with Byler. Law was at full.

Byler Plunges Across.

The touchdowns came shortly after Lampe had failed to score a drop kick. Hoff made a brilliant open field dash, carrying the ball for fifteen yards, but after the winners had recovered the ball Byler plunged it over on two successive plays. Hile drop kicked goal for the additional point.

Throughout the game the winning team showed its superiority over the opposing outfit, which was composed of:

Greenebaum, center; Pondelik and Barnard, guards; Strauss and Gowdy, tackles; Wilcox and Janovsky, ends; Barnes, quarter; Atwood, full; Frids and Hoff, half backs.

Capt. Hal Lewis was on the field again yesterday, but was dissuaded by a doctor from resuming his moleskins.

Strong Freshie Candidates.

A group of yearlings appeared for preliminary bidding for positions on the freshman eleven. They included some youngsters of considerable prep school gridiron repute. Among them were Jim Beane of Nowata, Okla., for two years all-state full back; Fred Henderson, lanky tackle from Montana, who won fame in St. John's Military academy; Austin McCarty and Fred Hobscheid, Hyde Parkers; Paul Green and Ed Reinert, both of Parker High; and E. Francis, Lindblom High, out for full back.

CRAFTSMEN IN FAST NET PLAY

Leigh Campbell and W. C. Schofield are blazing a fast trail in the Craftsmen's tennis tournament, each advancing into the fifth round of singles. Leigh beat G. Campbell and J. P. Benson in closely contested matches. Schofield eliminated A. A. Stagg Jr., former Maroon net captain, after a hard third round brush. Results in advanced rounds of singles and doubles:

SINGLES.

THIRD ROUND—A. R. Kaiser beat S. Braude, 6—0, 6—0; M. E. Dahl beat A. R. Nickell, 6—4, 7—5; C. Walbert beat B. Newberger, 6—3, 8—6; A. Benson beat Price, 6—0, 6—4; L. Campbell beat J. McPherson, 7—5, 6—2; G. Campbell beat Ted Mead, 2—6, 6—4, 6—1; W. C. Schofield beat A. A. Stagg Jr., 6—3, 9—7; J. P. Benson beat Rumsfeld, 0—6, 7—5, 6—4.

FOURTH ROUND—A. Kaiser beat M. Dahl, 6—2, 6—4; G. Walbert beat A. Benson, 4—6, 6—4, 6—3; L. Campbell beat G. Campbell, 6—4, 6—2; W. Schofield beat J. P. Benson, 6—2, 2—6, 6—3.

DOUBLES.

THIRD ROUND—J. Benson and W. Schofield beat W. Boas and W. Tannenbaum, 6—3, 6—4; O. Dahl and Rumsfeld beat S. Bernbach and Bernbach, 6—0, 6—3; Mertz and Walbert beat L. Campbell and A. Campbell, 6—4, 6—4; A. Kaiser and R. Anthony beat W. Hawk and A. Shaw, 6—0, 6—1.

PACKARD LEADS PRESS GOLFERS

A. T. Packard, Evening Post, led the qualifiers in the contest of the Press Golf club for the Chatfield-Taylor cup, emblematic of the newspaper golf championship of Chicago, covering the Ridgemoor club course in 90 yesterday. W. L. Vining, Examiner, was second with 93, while Donald M. Ewing, Examiner, E. L. Hudcamp of the American and Basil G. Wyrick, Associated Press, tied for third at 99.

Vining had low net score with Ewing and Hudcamp tied for second and Packard and J. H. Forrest of the American, tied for fourth. The net scores of the sixteen who qualified for match play for the title now held by Wyrick, follow:

Vining, 75; Ewing, 79; Hudcamp, 79; Packard, 80; Rockwell Stephens, News, 82; Wyrick, 84; Carl M. Marston, News, 87; William Taylor, American, 88; Fred A. Smith, Examiner, 91; Tyrell Krum, Tribune, 91; H. Wegant, Examiner, 93; A. L. Baenziger, American, 94; H. Munzel, Examiner, 96; M. Meredith, Examiner, 102; Harold J. Wyrner, Associated Press, 107; T. B. Keniston, Associated Press, 117.

CRACK HANDBALL MATCH ON TODAY

Louis J. Nelson, city handball champion, will be seen in a special match with Tom Gilmore, boxing instructor of the Hamilton club, in the club courts at 3 o'clock this afternoon. Nelson won his championship a year ago.

Nelson is entered by the Kimrock Athletic club in the city tournament, which opens at the Jewish People's institute Sunday.

Ohio's First Grid Fatality of Season at Fremont

Fremont, O., Sept. 25.—Ohio's first football fatality this season was recorded here last night in the death of Albert Swander, 17, member of the Clyde, O., Junior High school team, who was injured in a game with Fremont High Saturday. He was taken suddenly ill yesterday afternoon and died in a local hospital.

Miss Collett Leads Women's Golf; 4 Chicagoans Qualify

BY HUGH FULLERTON.

White Sulphur Springs, W. Va., Sept. 25.—[Special.]—Glenna Collett, the young Providence star, led a tremendous field of golfers in the qualifying round for the women's championship of the United States over the beautiful mountain course at Green Brier today with a card of 81. Two strokes behind her was Marion Hollins, and after a battle in which 132 of the best women players in America and two British stars competed, thirty-three managed to negotiate the difficult course in 94 or fewer strokes. A play-off of the triple tie of the 94s was held and Miss Sara Fownes of Pittsburgh pulled through, beating Mrs. Alex Printz at the fourth hole. Miss Gorman had won at the first and Miss Fownes and Mrs. Printz played on to the fourth hole for a decision, the veteran winning and just squeezing into the finals.

MRS. W. A. GAVIN.

Four Chicago Entries Qualify.

It was a crash for the huge Chicago delegation, for of the thirty Chicago district golfers who swarmed down to overwhelm the east and capture this beautiful pass in the mountains but four managed to qualify for the finals and not one, save Mrs. Quentin Feitner and Mrs. Fred C. Letts, showed much promise.

Edith Cummings, who was expected to give Miss Collett a hard fight for the low qualifying score, went all to pieces in the second nine holes and took forty-eight strokes, finishing with a 90, which, while safely inside the qualifying limit, was not impressive. And late in the afternoon Dorothy Klotz, seemingly safely through the ordeal, fell with Miss Edith Leitch, the young British star, with whom she was playing. A missed putt of seven inches in the final green lifted her score of 95 and barred her. Miss Leitch, after wallowing all over the course, taking eight on one hole and nine on another, finally was made hopeless when a mountaineer caddy picked up a stone to improve the lie of her ball. Then she quit.

Miss Fownes in Rally.

It was a day of bitter disappointment to some who seemed certain to qualify. Miss Fownes, when there were yet sixteen pairs to report and only two positions to be filled under 94, seemed beaten, but not one managed to get under that figure and she was saved. Mrs. J. B. Rose, who as Harriet Shepherd was a champion, had a bad round and failed. Mrs. M. J. Scammel, Pittsburgh, who has defeated Edith Cummings and was regarded as a surety, also fell by the wayside.

One big surprise was Mrs. C. C. Russell of Milwaukee, a newcomer in tournament ranks. She came to the tournament with a bag of clubs hastily assembled by borrowing from her son and the home pro—and shot a brilliant 93 over a course she never had seen.

Age and Youth Share Honors.

Age and youth, the maids and matrons, shared honors almost equally. Four misses led the field, and Miss Colelitt, one of the youngest of the combatants, easily carried off the honors, although after the first six holes her putting went off and she took three to the green on six of the eighteen holes. From the tee Miss Fordyce was leader, her drives being straighter and longer than any of the others, but he too, slipped occasionally on putting. Mrs. Caleb Fox with a record of forty tournaments and nearly that many grandchildren, shot steady golf all day and qualified at 89 [strokes, not years] maintaining her record of never having failed to qualify in the women's championship

Chicagoans finished as follows:

Mrs. F. C. Letts Jr., Onwentsia	45	44	89
Mrs. Quentin FeitnerSouth Shore	44	45	89
Miss Edith Cummings, Onwentsia	42	48	90
Mrs. C. G. Alexander, Exmoor	48	45	93
Miss Dorothy Klotz, Indian Hill	50	45	95
Miss Marjorie Edwards, G. View	48	47	95
Miss Ermestine P. Pearce, Skokie	51	45	96
Mrs. J. W. Taylor, Evanston	47	50	97
Mrs. Frank Wilhelm, Onwentsia	49	49	98
Mrs. H. E. Foreman, Lake Shore	49	49	98
Mrs. G. F. Henneberry, Glen View	52	46	98
Mrs. G. McLoughlin, Onwentsia	49	50	99
Mrs. Oscar Johnston, Onwentsia	51	50	102
Mrs. H. G. Eckstein Jr., Midloth.	55	47	102
Mrs. Virginia Insull, Exmoor	50	53	103
Mrs. F. J. Jeffries, Indian Hill	50	54	104
Mrs. W. W. Haerther, Evanston	48	51	109
Mrs. C. P. Mertens, Exmoor	52	54	106
Mrs. W. G. Deemer, Evanston	55	52	107
Mrs. W. A. Alexander, Exmoor	57	50	107
Mrs. R. H. Ripley, Indian Hill	53	55	108
Miss Dorothy Higbie, Midlothian	58	51	109
Miss Gloria Chandler, Glen View	54	55	109
Miss Florence Ellis, Midlothian	59	51	110
Miss Ruth Kimball, Glen View	58	55	113
Mrs. J. E. Baum, Onwentsia	62	52	114
Mrs. Noble Judah, Onwentsia	53	64	117
Mrs. E. S. Wortham, Glen View	61	59	120
Mrs. C. L. Stacey, Indian Hill	59	61	120
Mrs. E. M. Barnhart, Glenview	No card		

Pairings for Today's Play.

Pairings for tomorrow in the first match round:

UPPER HALF—Miss Collett vs. Mrs. Sterrett; Miss Hardin vs. Miss Sherwood; Mrs. Foerge vs. Mrs. Bydolek; Mrs. Letts vs. Mrs. Fuhler; Miss Fordyce vs. Miss Cummings; Mrs. Gaut vs. Mrs. Russell; Mrs. Rood vs. Miss Elkins; Mrs. Barlow vs. Miss Gorman.

LOWER HALF—Miss Hollins vs. Mrs. Feltner; Mrs. Hurd vs. Miss Faust; Mrs. Jackson vs. Miss Fenn; Miss Holleran vs. Mrs. Heckscher; Miss Stirling vs. Miss Gorman; Mrs. Fox vs. Mrs. Alexander; Mrs. Gavin vs. Miss Cameron; Miss Hadfield vs. Miss Fownes.

ON LOCAL LINKS

GEORGE HACKL JR. won the Lincoln park championship, defeating A. K. O. Cochrane, 2 and 1, in the thirty-six hole final. Cochrane was 4 up at the eleventh hole, but George came along with a burst of speed and was on even terms at the luncheon interval.

* * *

AT IDLEWILD.

Walter Becker, champion of Idlewild, and Hugo Oppenheimer, runner-up and former titleholder for several years, won, 2 up, in a best ball match against Dr. William Zeisler and M. Strauss, the well known stars of the Northmoor Country club. Despite a high wind, Oppenheimer succeeded in playing the third nine holes in one under par.

* * *

AT JACKSON PARK.

Mrs. Robert Krammes and her son, Stewart Lewis, won the mother and son championship at Jackson park. Mrs. C. Ray Hartman and son George were runners up.

* * *

WOMEN'S PARKS ASSOCIATION.

The Women's Public Parks Golf association will hold a luncheon at the Palmer house on Saturday, when the work of the last season will be reviewed by Mrs. C. R. Hartman and plans made for increasing the playing schedule next year.

* * *

AT ELMHURST.

Elmhurst defeated the Klinger Lake team in the last of their home and home match at Elmhurst, 55 to 10. The Michigan players defeated Elmhurst in the first engagement at Klinger Lake. J. M. Haines led the home side with 83—5—75, F. W. Adams leading the visitors with 88—11—77.

James Haines defeated Jack Pentecost Jr., last year's champion, 3 and 2, in the semi-final for the Elmhurst club title and will meet S. B. Naess in the final round on Saturday.

* * *

AT MIDLOTHIAN.

Elaborate plans have been completed in connection with the annual tournament of the Royal and Ancient Golfers of Midlothian, who will get together Saturday, Oct. 14. The event will be doubly interesting, because of the fact that it will be the fifteenth anniversary of the organization of the clan. Members of the club who have reached the age of 55 years are eligible.

NOTES OF THE CUE ROOMS.

Mitchener defeated Walker, 35 to 17, in the three cushion tournament from scratch at Foley's last night and will play Sheldon tomorrow night.

Leu to Defend Cue Title Against Jones Tomorrow

Starting tomorrow, the three nights' challenge match for the Illinois State championship at pocket billiards will be played at Rockford, William H. Leu of that city defending his title against Aubrey Jones, "loop district champion" of Chicago. If Leu wins this year it will be his third victory, and the silver trophy will not only become his for good but he will quit the amateur ranks and enter into competition with Champion Ralph Greenleaf and the other great professional players.

Opening games will be played Oct. 16.

FLYING START

MISS GLENNA COLLETT.

[Underwood & Underwood Photo.]

Begins women's national title golf play in the style that made her American women's champion last year by topping the qualifying field of 134.

GOLF STARS FLOCK TO SOUTHERN OPEN SITE

Nashville, Tenn., Sept. 25.—From the four points of the compass the stars of golfdom came into Nashville today for the fourth annual open championship of the Southern Golf association to be played over the Belle Meade Country club course Wednesday to Saturday this week.

Among the early arrivals today was Emmet French, Youngstown, O., pro who set a new world's record for seventy-two holes last week in the Ohio open championship, and Bill Melhorn, Shreveport pro who won the first annual midcontinental open championship at Wichita last week. Jim Barnes wired from Pittsburgh that he and Johnny Farrell would reach Nashville Tuesday.

Jock Hutchison, Walter Hagen, Joe Kirkwood, George Duncan, and Abe Mitchell are also expected.

Harry Hampton, Detroit professional, on his first trip around the course Sunday shot a 73 and in the afternoon, a 69, which is two strokes under par of 71. Par was formerly 73, the two extra strokes having been cut off No. 1 and No. 11 respectively on Saturday.

RATE PLAYERS IN BILLIARD LEAGUE

Champion Augie Kieckhefer again has been placed at scratch in the Chicago Billiard league, playing from the sixty mark. Charles "Cowboy" Weston, former national three cushion champion, who will represent the Madison Square room, will play fifty points. The other players rated at a meeting held yesterday afternoon were:

Le Gros, Casino, 50 points; Leonard Kenney, Leland, 50; Bert Tredick, McGarry's, 47; Holberg, Schelling's, 46; Leon Magnus, Radio, 46; Thurnblad, Rainbow, 48; Jacobs, Jackson Park Recreation, 45; Steffanson, Reading's, 42.

LUCKY HOUR AND BUNTING LIKELY TO RACE HERE

BY FRENCH LANE.

Lucky Hour and Bunting may face the barrier along with Exterminator in the $11,000 Hotel Men's handicap, feature of the opening day at Hawthorne next Saturday. Conditions of the race were holding back additional entries last night, but Illinois Jockey club officials believe the field will be complete no later than today.

JUDGE MURPHY. [TRIBUNE Photo.]

Lucky Hour is running in excellent form right now, winning the Potomac handicap at Havre de Grace last Saturday, which included $10,000 added money. Bunting's best distance is eight or nine furlongs, but with weight for age conditions in the Hawthorne feature will make a worthy opponent for either Exterminator or Lucky Hour. Bunting is a star of the Whitney stable.

Five in Inaugural Handicap.

There is a chance that two other famous handicap horses may be shipped from Kentucky for Saturday's race, making it a field of five in the inaugural handicap. Officials of the American Remount association are lending aid in interesting the Kentucky owners, working on the theory that the meeting at Hawthorne this fall may be the means of restoring racing on many Illinois tracks.

That Saturday opening day events will attract a near capacity crowd is indicated by requests for admission tickets coming from all parts of the country. It has been the plan to admit only Jockey club members. The opening day handicapy, however, with Exterminator and other famous horses as starters, has aroused general interest and there will be thousands here.

Plan to Care for Visitors.

Jockey club officials are working on a plan through which it will be possible to take care of the visitors.

Judge Joseph A. Murphy, general manager of the Hawthorne meeting, returned yesterday morning from New Orleans and spent a good part of the day at the Hawthorne tracks. Many additional horses arrived. Reservations have been made for 470 horses and Judge Murphy is of the opinion that close to 550 thoroughbreds will be quartered here Saturday.

Harvard Attracts Trio of Unusual Freshmen

Cambridge, Mass., Sept. 25.—[Special.]—William Beggs, blind oarsman stroke of Tabor academy crew, enrolled as freshman at Harvard. Col. Lyon, 73 year old student, and Bobby Jones, amateur golf star, also will register.

FARM AND GARDEN BY FRANK RIDGWAY

LATE SEEDING OF LAWN IN FALL IS RISKY.

WHILE lawn keepers are often successful in getting a stand of grass by seeding early in the fall, it seldom is advisable to sow late. The best practice in this section is to get the ground in good shape during the fall and winter and sow the seed in the spring.

It may be a good plan to sow seed in the fall on lawns where there are only a few bare spots to be taken care of, but otherwise it is a good plan to work the ground into good shape and plan to sow next April.

Blue grass will do fairly well on a wide range of soils, but to get a nice velvety turf the soil should not be acid. Sour soil and blue grass are not good friends. Most agricultural experiment stations are equipped to test soil for its degree of acidity, and if samples are sent to the experiment stations, tests will be run and the amount of lime needed determined.

Most lawn soils in and around the city need sweetening, and it is safe to apply lime with the well rotted manure in the fall. These materials work into the ground during the winter and put the ground in good shape for spring. Dig up the lawn first and then scatter the lime and manure.

Hole-in-One Club

EXTREME nonchalance on tee. Matter of getting line as crow flies. Crash. These were the main factors in admitting Joseph J. Mookosh to membership in the Hole-in-one club. It was the fifth hole at Lincoln park, the distance being 145 yards. He used a mashie. L. C. Gamage and James Allcoats are the witnesses.

GRAND CIRCUIT RACES

AT COLUMBUS, O.

2:12 PACE; 3 HEATS; PURSE $1,000.

Bingen Wood Jr., br. h., by Bingenwood [Childs]	7	1	1
Lady Gratton, br. m. [Fleming]	1	2	3
Julianne, br. m. [Eagan]	8	3	2
Homefast, b. m. [Douglas]	2	4	6
King Bingen, Toney The Hero, Lady Brooks, and Robert M. started.			
Time—2:07¼; 2:05¾; 2:07¼; 2:11.			

2:12 TROT; 3 HEATS; PURSE $1,000.

Bingue, b. h., by The Marque [McDonald]	7	1	1
Plain Mac, b. g. [Murphy]	1	2	2
Lee Ongale, b. g. [Squires]	5	3	4
Let Fly, b. g. [Cox]	6	6	3
Rose Axworthy, Bunco Peter, Baringo, Riswise, Miss Czar, Moko, and Bingen Watts started.			
[Watts In Bonds, Search Worthy, Gold Bar and Helen Wilkes were distanced in first heat.]			
Time—2:06¾; 2:07¾; 2:10¾.			

2:09 TROT; THREE HEATS; PURSE $1,000.

Dotty Day, br. m., by Morgan Exworthy [McDonald]	11	1	1
Tolus Boy, blk. h. [Breitenfield]	1	5	10
Mary D., g. m. [Wilson]	3	6	2
Pluto Watts, b. h. [Dickerson]	2	11	3
Major Riser, Suavity, Worthy Mary, The Consequence, Tallahachie, Don E. Lopez, and Fay Matthews started.			
Time—2:07¾; 2:07¾; 2:06¾.			

2:17 PACE; THREE HEATS; PURSE $1,000.

Russell Ongale, br. g., by Ongale White-Valentine	9	9	1
Barney's Tramp, ch. m. [Fleming]	1	3	4
Pongwood, ch. g. [Thomas]	4	1	2
Lambetto, g. m. [Ray]	6	2	1
Peter Cleo, Walter M., Princess Marion, Anna Moore, and Laddie Patch started.			
Time—2:05¾; 2:07¼; 2:09¾; 2:16.			

AUBURN Beauty-SIX

"13,000 miles without even renewing a spark plug."—(Name on request.)

We're always glad to demonstrate. Prices now lowest in history of the Auburn Beauty-Six

"Restful Riding"

Edwards and Crist Co.

2239 So. Michigan Avenue

Telephone Calumet 3700

CARSON PIRIE SCOTT & CO

Men's Golf Apparel

Featuring All-Wool Knickers, $5.75

Great values in this sale. Warm, woolen golf apparel—just the kind required for brisk fall days. At these low prices men should purchase everything required now, for such prices may not be effective soon again.

Excellently tailored knickers of all-wool tweeds and cheviots. In green, tan, brown and gray in 30 to 46-inch waist sizes. $5.75.

All-Wool Knitted Jackets, $4.50

Well proportioned to give plenty of freedom about the arms and shoulders. Of knitted fabrics in green and brown heather mixtures and camel's hair color. Made with button pockets. In all sizes from 34 to 46-inch chest measurement. $4.50.

Imported All-Wool Hosiery, $2.95 Pair

Imported hosiery in smart patterns and colors. In brown and green heather mixtures and camel's hair color. $2.95 pair.

Second Floor, South.

[FAR]M AND [GAR]DEN BY FRANK RIDGWAY

[S]EEDING OF LAWN [IN F]ALL IS RISKY.

[...] lawn keepers are often [succe]ssful in getting a stand [of gr]ass by seeding early in [the f]all, it seldom is advisable [...] The best practice in this [...] get the ground in good [...] the fall and winter and [...] in the spring.

[...] a good plan to sow seed [...] lawns where there are [...] spots to be taken care [...]wise it is a good plan to [...]und into good shape and [ne]xt April.

[...] will do fairly well on a [...] soils, but to get a nice [...]he soil should not be acid. [...] blue grass are not good [...] agricultural experiment [...] equipped to test soil for [a]cidity, and if samples are [e]xperiment stations, tests [a]nd the amount of lime [deter]mined.

[...] soils in and around the [...]etening, and it is safe to [...]h the well rotted manure [...] These materials work into [d]uring the winter and put [i]n good shape for spring. [...]wn first and then scatter [...] manure.

[Hole-]in-One Club

[SO]ME nonchalance on [...] Matter of getting line [...] crow flies. Crash. [...] were the main fac[tors in ad]mitting Joseph J. Mos[...] [me]mbership in the Hole-in-[One club. It] was the fifth hole at [...]rk, the distance being [...] He used a mashie. L. [...] and James Alicoate are [...]es.

CIRCUIT RACES

COLUMBUS, O.

[2:...] 3 HEATS; PURSE $1,000.
[...]., br. h., by Bingen-
[...] 7 1 2 1
[...]r. m. [Fleming]....1 2 3 2
[...]n. [Eagan]........8 8 1 3
[...]. [Douglas]........2 4 6 ro
[...]oney The Hero, Lady Brooke, [...]started.
[...]¼; 2:05¼; 2:07¼; 2:11.
[...] 3 HEATS; PURSE $1,000.
[...] by The Marque [Mc-
[...] 1 1 2
[...]. [Murphy]........2 2 1
[...]. [Squires]........5 3 6
[...]. [Cox]........6 8 3
[...]hy, Bunco Peter, Baringo, Etta[...]ar, Moko, and Bingen Watts [...].
[...]nds, Search Worthy, Gold Bar, [...]likes were distanced in first [...].
[...]:06¼; 2:07¼; 2:10¼.
[T]HREE HEATS; PURSE $1,000.
[...] m., by Morgan Ex-
[...]Donald]........11 1 1
[...]. h. [Breitenfield]....1 5 10
[...]. [Wilson]........3 6 2
[...]. h. [Dickerson]......2 11 3
[...] Suavity, Worthy Mary, The [...]Tallahachie, Don E. Lepas, and [...]started.
[...]:07¼; 2:07½; 2:06¼.
[T]HREE HEATS; PURSE $1,000.
[...]e. br. g., by Ongale
[...]ine]........9 1 1
[...]p. ch. m. [Fleming].1 3 4 3
[...]g. [Thomas]........4 1 6 2
[...]. [Ray]........6 2 2 ro
[...] Walter M., Princess Marion, [a]nd Laddie Patch started.
[...]5¾; 2:07¼; 2:09¼; 2:16.

[...]OTT & Co

[A]pparel
[...] Wool
[...].75
[...]le. Warm, [t]he kind re-[...] [a]t these low [...]ase every-[...] such prices [...] again.
[...]s of all-wool [...], tan, brown [...] sizes. $5.75.
[...]ets, $4.50
[...]e plenty of [...]houlders. Of [...]rown heather [...]. Made with [...]m 34 to 46-[...]
[...]Hosiery,
[...] patterns and [...]heather mix-[...] [$]2.95 pair.

[C]ARP, ABED, NOT [A]WARE OF DEFEAT [—]SIKI PARIS IDOL

TEX KEEPS ON TRYING

NEW YORK, Sept. 25.—[Special.]—Tex Rickard is prepared to give Battling Siki, Senegalese conqueror of Georges Carpentier, $100,000 to come to this country and exhibit his ability against any of the leading American light heavyweights. The promoter declared today that his offer to Siki involved this amount for a bout against either Harry Greb, American light heavyweight champion; Tom Gibbons, Gene Tunney, or Kid Norfolk. It is understood Rickard's offer will be submitted direct to Siki by two representatives of Rickard who sailed today for Paris.

PARIS, Sept. 25.—Georges Carpentier, erstwhile pugilistic idol of the French, lies at his home a broken man but still believing he is light heavyweight champion of the world and heavyweigh tchampion of Europe; Battling Siki, who wrested both titles from him yesterway, is out "doing the town," while M. Deschamps, manager of Carpentier, is almost a raving maniac.

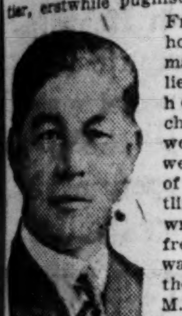

FRANCOIS DESCHAMPS.

Deschamps is shouting at the top of his voice for another battle with Siki and getting little sympathy from press or fans. Regret is expressed for Georges, but no attempt is made by sporting newspapers to hide their satisfaction over the discomfiture of Deschamps, who is about as popular as the kaiser.

While Georges lies in bed believing he won the battle on a foul (not having been permitted to see reports of the fight), M. Heller, manager of Battling Siki, is entertaining bids for the appearance of his fighter, who is roving about the city enjoying his newly won popularity. He is on the pedestal which Carpentier has adorned for many years.

Criticism for Carpentier.

Georges has come in for a deal of criticism at the hands of sporting writers for taking the fight as a joke. They are of the opinion that Carp could have finished the black in the first or second round if he had not been playing to the gallery and for the benefit of the moving picture machine. During those rounds Siki plainly was nervous and afraid and the writers are of the opinion that he would have been an easy mark for Georges.

But they are of the opinion now that Carpentier never could whip the black again and that if the pair were rematched it would be another murder with Carpentier the victim. Siki has gained the confidence to give him the advantage over the white man if they ever reëntered the ring. So Deschamps' wail for a return match probably will be disregarded.

Siki After Big Money.

That Siki has become a real champion was indicated by the attitude assumed by Manager Heller. Where he would have fought for a pittance before the Carpentier bout, Siki now holds his services at a high figure.

Heller says he has received an offer from Promoter Tom O'Rourke of New York for a Siki-Wills bout, but that he considers it inadequate, and counters with the proposition that he will take Siki to New York and box Wills on Oct. 14 for 1,100,000 francs net, exclusive of income tax. He holds as a weapon over O'Rourke's head an offer to box the winner of the Joe Beckett-Frank Moran bout, scheduled for Oct. 12.

SIKI A FIGHTIN' FOOL

PARIS, Sept. 25.—[United News.]—Battling Siki is a fighting fool who didn't shrink from the greater game of fighting, but volunteered at the age of 15 and came out of the war with a Medaille Militaire and a Croix de Guerre to prove his fighting courage.

He doesn't know whether his real name is Louis Siki Fall or Louis Siki Phal. It is something like that, anyway.

He is something less than 25 years old now, and in addition to his other distinctions can vanquish any boxer living for the title of ugliest man in the ring. That was what drew the contrast more sharply when he shaped up against the statuesque, the graceful, the almost pretty orchid of the prize ring, Georges Carpentier.

Siki's nose is so wide that it almost interferes with his ears, and a lump of coal would make a white mark on him.

Early Training at Bar.

Beginning as a bartender in a Marseilles pub, he found his fists useful in quelling minor wars, and soon was being used in preliminary fights for about 2 francs 50, or 25 cents.

His first bout in Paris found him victorious over Balzac, the French heavy, in two rounds. He challenged Carpentier about a year ago, but Georges said Siki must first beat Paul Journee, the huge, slow moving sparring partner whom Carpentier used in his preparation for Dempsey. Siki beat Journee, winning a decision. Then Siki beat Marcel Nilles last June.

After the armistice Siki toured the American camps near Bordeaux and took on the best heavies thereabouts. He was floored many times and attracted no particular notice, except for his gameness and his fine physique.

First Work on Railroad.

Siki was born in St. Louis, West Africa, of poor native parents, and started to work when a boy on a railroad gang. The climate troubled him, so he enlisted, asking for European service.

After boxing around Bordeaux a period out Siki worked on the docks at Marseilles, having there the same rough and tumble experiences as those which developed Jack Johnson on the levee at Galveston.

Since turning professional he has had forty-six recorded fights. He has lost two decisions and has never been knocked out. Most of his early fights were in the middleweight class.

He formally entered the heavyweight class as a professional in 1920, although as a middleweight he never worried over giving away poundage to big men. He is a shifty fighter, but not a scientific blocker.

THE GUMPS—SHE TOLD THE SEXTON AND THE SEXTON TOLLED THE BELL

IN the WAKE of the NEWS

ANOTHER DARK SHADOW

BATTLING SIKI'S unexpected defeat in six rounds of Georges Carpentier, French fistic idol, places another title aspirant in the path of Jack Dempsey. Almost unknown before his bout with Georges, the Senegalese boxer becomes temporarily at least a championship possibility.

Giving Siki full credit for his victory, The Wake will not consider him "proved" until he has met other tests. If Carpentier is now as good as he once was, if the knockout from Dempsey took nothing from his ring morale, still some keen critics think Georges also would have been a victim to our best Yankee light heavyweights.

These critics never have believed the Frenchman, with his rather slender body and doubtful jaw, could "take it."

We are not depreciating Siki, for any boxer who stops Carpentier is entitled to public consideration. Obviously, a logical match would be between Siki and Harry Wills. Already the cables are clicking off the proposition.

If Dempsey really wishes to sidestep Wills, which The Wake does not credit, Siki furnishes an excuse, providing his astute manager considers the Siki going any easier. We think, however, that Siki will be utilized first against Wills or some of the white heavyweight pretenders in this country.

With this new dark shadow in the offing, the outlook is that Dempsey's next serious battle for the crown will be against a colored opponent—Wills or Siki.

* *

Petite Pet Peeves.

The bird who continues talking to someone else after he has lifted the receiver to answer your phone call.
Jay See.

* *

When I Was a Kid, I Thought—

That A. M. stood for At Morn and that my governess was kidding me when she said "The initials are for Ante Meridian." I. T. C.

* *

The Dare-Devil.

"Yeave ho, my lads, the wind blows free,"
On autumn eves my joy is
To sail a wild and stormy sea,
Where danger's keen employ is.
My mates and I, in boats with sides
No thicker than a wafer,
Defy the fiercely raging tides
And scorn a trade that's safer.
We swing aloft and furl the sails
In tempests wild and chilling;
Or spring across a foeman's rails—
The sea-wolves to the killing!

We meet the forces of the Crown
Amid the cannon's thunder,
Or swoop on some defenseless town
To kill and burn and plunder.
We sail the savage horn around
Where ice-peaks groan and shudder;
Where rip-tides jam us hard aground
Or smash our blooming rudder.
In books I voyage thus each night,
On enterprises shady;
While blankets shroud my gleaming light
To fool my stern landlady.
H. M. S.

* *

Unusual Incidents.

One day I saw a horse.
Super Six.

* *

What Are These the Height Of?

Our new house is the first number at which the postman calls. Facultotum.

A young lady whose mother requires "help" from the "town" takes a taxi both ways for the weekly order for provisions. E. S.

Three fellows take three girls motoring and sit in the front seat with the girls in the rear seat. Barbara.

A portly man walking down the covered stairs of the Quincy St. "L" station with a woman's small umbrella over his head. Edna S.

When your 200 yard drive at Jackson park's 17th hole is picked up by a bird who jumps in his car and drives furiously away. Mac.

* *

THIS WAKE IS CONDUCTED BY HARVEY T. WOODRUFF. HELP! HELP!

* *

Dusting Off the Old Ones.

During the war a lady motoring through the country saw a young man milking a cow.

"Young man, why aren't you at the front?" she inquired.

"Because there ain't no milk there," was the reply. Jay Em.

* *

Do You Remember Way Back When: The chicken sandwich wagon DID NOT stand on Madison between Paulina and Ashland?—D. C. F.

MIDWEST SCHEDULE

TOMORROW—Kenosha at Racine.
THURSDAY—Beloit at Richland Center, Wis.
SATURDAY—Racine at Logan Square, Joliet at Pyott field [1:30], Beloit at Pyott field [3:30], Famous Chicagos at Kenosha.
SUNDAY—Famous Chicagos at Marquette Manor [two games], Beloit at Logan Square [two games], Racine at Pyott field [two games], Joliet at Kenosha.

ELGIN, GARY TO SEE RING SHOWS TONIGHT

TRIBUNE DECISIONS

Decisions of The Tribune boxing representatives are:

At Rock Island—Jimmy Clabby beat Stockyards Tommy Murphy [10].
At Boston—Eddie Shevlin beat Alex. Trambitas [10]. Joe Tiplitz beat Johnny Darcy [10].
At Indianapolis—Tony Ross beat Billy Douglas [10]. Jimmy Finley beat Walter Wyk [10]. Alex. Novecky knocked out Jud Miller [1].
At Philadelphia—Tommy Loughvan beat George Shade [8]. Young Montreal beat Joe Nelson [8].
At Detroit—Ted Marchant beat Pete Cholke [10]. Buddy Gauss beat Al Wolgast [10].
At New Orleans—Basil Galiano defeated Young Leonard [15].
At Springfield, O.—Phil O'Dowd and Bernie Hahn, draw [12].
At Cincinnati—Jack Shephard and Frankie Bownikie, draw [10]. Babe Bream and Ray Rivers, draw [10].
At San Antonio—Dale Hill knocked out Kid Pancho [6].
At Houston—Bobby Hughes beat Tim O'Dowd [12].

Elgin is staging a boxing show tonight, with Jabber Young and Frankie Willard, a pair of welterweights, in the star bout of ten rounds, supported by thirty rounds of boxing.

Gary also is putting on a local show, using Bill Henry and Young Wabish of Pittsburgh in the main event of ten rounds. Ollie O'Neill and Henry Leonard, a couple of bantams from South Chicago, will mingle in the semi-windup of eight rounds.

Joe Welling, local lightweight, who spent much of his time in New York in the last year, finished training at Ferretti's and left last night for Atlanta, Ga., where he is booked to trade punches with Battling Budd in a ten rounder Thursday night.

Reb Allen, aggressive New York middleweight, who is under the wing of Harry Miller, is matched to box Jimmy Clabby ten rounds at Oshkosh, Wis., Oct. 6.

Milwaukee promoters want to match Eddie Anderson with Joey Sanger on Oct. 13, while in Boston they want him to box Young Montreal ten rounds to a decision Oct. 17.

Ever Hammer, who meets Clonie Tait, Canadian lightweight champion, at Milwaukee Friday night, is tapering off strenuous training at Ferretti's. Hammer and Manager George Ferguson will leave for the battleground Friday morning.

Joe Burman, local bantam contender, left on the Century for New York yesterday to post a $2,500 forfeit with the New York boxing commission. The money is to bind a championship match with Joe Lynch.

FITZ'S TROUBLES DOUBLED; U. S. IS AFTER HIS ARENA

Laporte, Ind., Sept. 25.—[Special.]—Seizure proceedings against the Floyd Fitzsimmons boxing arena at Michigan City were started in Indianapolis today by the federal government to obtain war taxes due on admissions, according to a dispatch from Indianapolis. Agents of the department of internal revenue also visited Laporte and filed notice in the recorder's office of a lien against the arena.

The case concerns admissions collected for the July 4 bouts, on which there is said to be $5,439 federal tax and $291.95 penalty due. The lien has nothing to do with the Labor day bouts, for Fitzsimmons will have until the end of October to file tax returns on those exhibitions.

Citizens of Michigan City, it was reported, are planning to raise enough money to pay the taxes rather than lose the arena.

Police at Amateur League Meeting to Avert Trouble

Police were sent to the meeting of the Amateur Baseball league last night on reports that an attack was to be made on members of the Mason Parks club of Evanston. A game between the Mason Parks and Cavaliers broke up in a near riot at Evanston Sunday. The case was to go before the league meeting last night. The final innings of the disputed game were ordered played over, but before the argument was settled, there was a near fight at the meeting despite the presence of police.

Baltimore Wins Opening Game from New Haven

New Haven, Conn., Sept. 25.—A three game series to decide the minor league championship of the east opened here today, with the Baltimore International league beating New Haven of the Eastern league, 5 to 1. Both leagues ended their seasons yesterday. Bentley pitched a stellar game for Baltimore.

Patterson, American, Starts Swim of English Channel

BOULOGNE, France, Sept. 25.—[United Press.]—The American distance swimmer, Patterson, started to swim the channel to England at 3:50 Monday afternoon, taking off at La Vierge, near Gris Nez. The sea was calm. He is accompanied by a tug.

THIS PITCHER'S A BEAR.

Whiffing twenty-eight batters over a stretch of thirteen innings was the achievement of Dundee of the Douglas Dodgers, in twirling his mates to a 8 to 7 win over the Ogdens. Not satisfied with this accomplishment, Dundee also cracked out a homer with two men on base.

Right Fielders on Series Contenders Near Even—Hugh

BY HUGH FULLERTON.
ARTICLE VI.

If ever you find two rival ball players who figure more closely together for purposes of a world's series play than do the right fielders of the New York Giants and the Yankees you will encounter a freak in baseball.

ROSS YOUNG.
[TRIBUNE Photo]

The dope figures on the values of Meusel and Young indicate there is so little to choose between them any manager would take whichever came first.

On the sheer figures, Pep Young holds a slight advantage over his rival, even with a slight discount allowed for the condition of his legs, which has slowed him up in some respects, but the lead he holds over Meusel is only thirty-seven points when Young's strength against the Yank pitchers is considered.

Meusel Longest Hitter.

McGraw's attack is chiefly directed against right field, so it will behoove us to watch Meusel's throwing closely during the remainder of this season.

Of the two, the long hitting supremacy probably belongs to Meusel. Young distinctly is not a long distance clouter, although he is better than Meusel on the bases. Meusel ranks second in speed, even accounting for Young's leg, which frequently gives him trouble.

Young is far more clever than Meusel in attack, save for sheer driving power, and more resourceful when pitted against really good pitching.

While their strength differs in some departments, they are both excellent men and almost certain to contribute to the joy of the nation by their hitting.

RIGHT FIELD VALUES

	Offensive.	Defensive.	Total.
Meusel	.884	257	1,141
Young	.911	267	1,178

However, there is one generally overlooked element to be considered in studying dope on a world's series. It is no good to say that Meusel hits .321 or that Young hits .323. They hit that against the pitchers of their own league. What we want to know is what they are liable to bat against the selected pitchers they must face if they get into this series, which is quite a different matter.

We find that in world's series the really great batter is heavily handicapped, for the reason that pitchers especially adapted to stopping him are chosen, and that those pitchers work harder and study harder against the good hitters than against the others. Thus the fellow with the low percentage frequently has the batting honors—remember Whitman and Rohe, and Hinrichsen, and Rawlings?

May Switch Outfielders.

There is still another element. It is quite probable that the managers may switch suddenly if a pitcher gets something on a batter. It is possible to see Smith swatting for Meusel or the dangerous Robertson jumping to bat for Young. These fellows can hit certain types of pitching harder than the regulars can.

At any rate the right fielders will have a lot to do in the attacking part of this series—and they would have a lot more to do with the defensive portion if the short right field wall did not hamper their movements.

[In the next article let us consider the center fielders, saving the big argument about left for the final study of the regulars.]

[Copyright: 1922: By The Chicago Tribune.]

TWO CUBS INJURED AS TEAM LOSES IN SCRANTON EXHIBITION

Scranton, Pa., Sept. 25.—[Special.]—The Cubs lost an exhibition game to the Scranton team today, 6 to 5. Stueland was hit freely, and his fielding also contributed to his defeat.

Ray Grimes and Hack Miller were injured. Grimes sustained a cut on his right heel when he reached for a low throw and was spiked by a runner. He may be out of the lineup several days. Hack Miller has a cut finger. He was spiked sliding into second base, but remained in the contest.

The Cubs made a quick getaway for Pittsburgh, where they play the Pirates Wednesday. Score:

CUBS.	R	H	P	A	E
Adams.2b	1	3	2	1	0
Statz.cf	2	1	0	0	0
Gran'm.3b	0	0	2	2	1
Grimes.1b	0	0	1	0	0
Fitzg'ld.rf	0	0	1	0	1
Miller.lf	1	3	0	0	0
Kelleh'r.ss	0	0	2	6	0
Hartnett.c	0	1	6	3	0
Stueland.p	0	0	1	4	1
Barber.1b	1	1	9	0	1
	5	9	24	16	4

SCRANTON.	R	H	P	A	E
Garvey.3b	0	1	1	5	0
McGuire.ss	0	3	0	2	0
Ebinger.rf	0	0	0	0	0
O'Neill.2b	0	0	3	3	0
Brislin.lf	0	1	2	1	0
Walsh.1b	1	1	16	1	1
O'Don'll.cf	3	0	0	0	0
Kelly.c	0	0	4	1	2
Higgins.p	2	2	1	3	0
	6	8	27	16	3

Cubs ....201 001 010—5
Scranton ....030 001 11*—6

Stolen bases—Statz, Barber, Adams, O'Donnell [2]. Two base hits—Statz, Brislin, Walsh, Miller, MIGuire. Three base hits—Miller, MrGuire. Bases on balls—Stueland, 5. Struck out—Higgins, 4; Stueland, 6.

MINOR LEAGUE STANDING

AMERICAN ASSOCIATION.

	W.	L.	Pct.		W.	L.	Pct.
St. Paul	102	58	.638	Milwaukee	81	79	.506
Min'apolis	88	71	.553	Louisville	74	86	.462
Kan. City	88	73	.547	Toledo	61	98	.384
Ind'apolis	84	76	.525	Columbus	60	97	.382

YESTERDAY'S RESULTS.
AMERICAN ASSOCIATION.
St. Paul, 3; Indianapolis, 0.
Kansas City, 19; Toledo, 2.
No other games played.
FOR SOUTHERN MINOR TITLE.
Mobile [Southern association], 8; Fort Worth [Texas league], 2.
FOR EASTERN MINOR TITLE.
Baltimore [International league], 5; New Haven [Eastern league], 1.

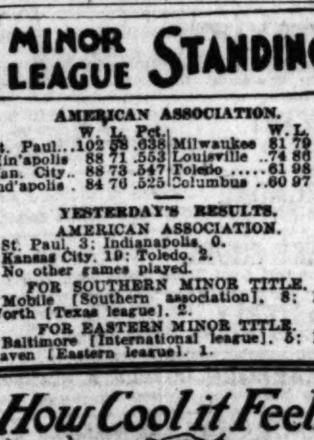

SOX AVERT DEFEAT BY BUSHERS IN 9TH, 10-6

Galva, Ill., Sept. 25.—[Special.]—An all-star club from Three Eyes, Western, and Florida State league clubs, under management of Bill Jackson, Peoria pilot, lost an exhibition game to the White Sox, 10 to 6, today, at Galva, before 4,000 fans. The game was under auspices of the American Legion post. All-Stars had the game won, 6 to 5, until the ninth inning, when the Sox started a batting rally against Riel, youthful star from Tampa of the Florida State league. Davenport saved the game in the last inning, when he relieved Mack. Falk made the longest hit ever seen on the grounds for a home run. Score:

CHICAGO.	Ab	R	H	C	E
Strunk.rf	5	1	1	3	0
Johnson.ss	5	1	1	6	1
Collins.2b	5	1	1	6	0
Sheely.1b	4	2	1	11	0
Mostil.cf	5	1	1	1	0
Falk.lf	4	2	2	2	1
Mul'gan.3b	4	1	1	1	0
Graham.c	3	0	0	8	0
Long.c	0	0	0	1	0
Mack.p	1	1	0	1	0
Dav'port.p	1	0	1	1	0
	38	10	9	41	2

ALL-STARS.	Ab	R	H	C	E
Craig.cf	5	0	1	3	1
Jackson.1b	3	1	1	11	1
Speraw.ss	5	1	1	8	0
Back.rf	5	0	2	3	0
Stockt'n.3b	4	0	0	5	1
Guppy.lf	4	1	1	1	0
Edmonds.2b	2	0	0	4	1
Cady.c	4	2	3	6	0
Riel.p	4	1	2	1	0
	36	6	11	42	4

*McClellan batted for Graham in ninth.

Home run—Falk. Three base hit — Falk, Sheely, Guppy. Two base hits—Jackson, Beck, Mostil. Struck out—Mack, 3; Davenport, 2; Riel, 6. Bases on balls—Riel, 2; Mack, 2. Umpires—Scully and Jones.

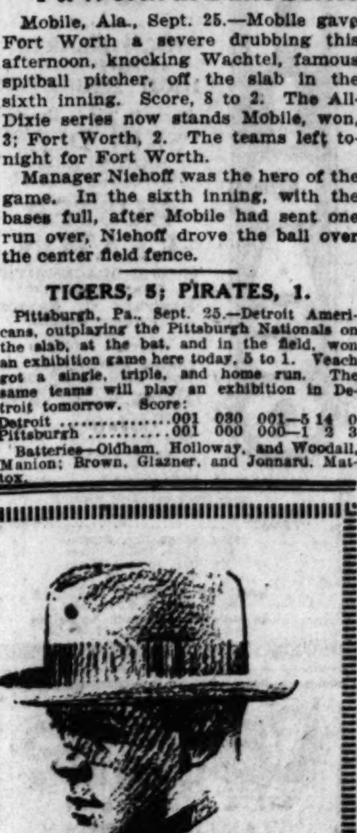

Burr-Blend*
STETSONS

THE hillsides and the orchards are beginning to turn—the fall colors are everywhere. Beautiful greenish grays, greenish browns; just the shades that you'll find in these new Fall Stetsons.

$7

*Reg. trade mark

Maurice L Rothschild

Money cheerfully refunded — Southwest corner Jackson and State — Chicago Minneapolis St. Paul

GIANTS NAIL TENTH NATIONAL LEAGUE FLAG

(Picture on back page.)

New York, Sept. 25.—New York tucked away its tenth National league championship here today, when the Giants defeated St. Louis in a ten inning game, 5 to 4.

It was the eighth championship won in New York under McGraw's leadership since 1904 and marks the first time since 1913 that a National league champion has repeated.

George Kelly's hitting was largely responsible for New York's victory. He tied the score in the sixth with a home run with Young on base, and his single in the tenth after Young had been intentionally passed drove in Frisch with the winning run.

St. Louis made a brilliant stand in the ninth inning, when New York had one run in, the bases full, and none out, but failed to get the necessary run. Score:

ST. LOUIS.	Ab	R	H	C	E
Blades.lf	4	1	1	1	0
J.Smith.cf	5	1	0	2	0
Hornsy.2b	5	1	3	5	0
Bot'ley.1b	3	0	1	8	0
Stock.3b	4	1	2	4	0
Schultz.rf	4	0	1	1	0
Lavan.ss	3	0	0	6	0
Clemons.c	2	0	0	6	0
Pfeffer.p	3	0	0	5	0
	33	4	8	38	0

NEW YORK.	Ab	R	H	C	E
Bancrft.ss	4	0	1	12	0
Groh.3b	5	0	0	2	0
Frisch.2b	5	2	3	12	0
Meusel.lf	4	0	1	1	0
Young.rf	3	2	1	3	0
Kelly.1b	5	1	3	12	1
Stengel.cf	3	0	1	2	0
Cun'am.cf	0	0	0	1	0
Snyder.c	3	0	0	5	0
McQu'n.p	3	0	0	1	0
*E.Smith	1	0	1	0	0
King.cf	0	0	0	1	0
Ryan.p	0	0	0	0	0
	†37	5	11	52	1

*Robertson batted for McQuillan in ninth.
†Batted for Cunningham in ninth.

St. Louis ....300 000 001 0—4
New York ....000 102 001 1—5

Two base hits—Bancroft, Young. Three base hits—Hornsby, Frisch. Home run—Kelly. Bases on balls—McQuillan, 3; Ryan, 1; Pfeffer, 4. Struck out—McQuillan, 1; Ryan, 1; Pfeffer, 4. Hits—McQuillan, 8 in two innings. Winning pitcher—Ryan. Umpires—Rigler and Klem.

REDS, 10; PHILS, 3.

Philadelphia, Sept. 25.—Cincinnati pounded two Philadelphia hurlers for an easy 10-3 victory in the second game of the series today. Eppa Rixey turned in his twenty-third victory of the season for the Reds. Score:

PHILADELPHIA.	Ab	R	H	C	E
W'stone.ss	4	0	2	6	0
Rapp.3b	5	1	2	5	1
Williams.cf	4	0	1	1	0
Walker.rf	4	1	2	1	0
Par'son.2b	4	0	1	4	0
Lee.lf	4	0	0	1	0
Leslie.1b	4	0	0	11	0
Peters.c	4	1	1	8	0
Behan.p	1	0	0	1	0
G.Smith.p	1	0	0	2	0
	*37	3	9	40	1

CINCINNATI.	Ab	R	H	C	E
Burns.rf	3	1	2	3	1
Daubert.1b	5	3	3	8	0
Duncan.lf	5	0	2	3	0
Rousch.cf	5	1	2	0	0
Fonseca.2b	5	2	0	3	0
Hargrave.c	5	1	3	5	1
Pinelli.3b	5	1	2	2	0
Bohne.ss	5	1	2	8	1
Rixey.p	4	0	0	2	0
	42	10	16	34	3

*Mokan batted Behan in fourth. Henline batted for G. Smith in ninth.

Cincinnati ....200 400 103—10
Philadelphia ....111 000 000— 3

Two base hits—Peters, Rousch, Duncan, Hargrave. Home run—Daubert. Stolen bases—Parkinson, Burns. Bases on balls—Behan, 1; G. Smith, 1. Struck out—Behan, 2; G. Smith, 3; Rixey, 5. Hits—Off Behan, 7 in 4 innings. Losing pitcher—Behan. Umpires—McCormick and Quigley.

Mobile Takes Lead Over Ft. Worth in Dixie Series

Mobile, Ala., Sept. 25.—Mobile gave Fort Worth a severe drubbing this afternoon, knocking Wachtel, famous spitball pitcher, off the slab in the sixth inning. Score, 8 to 2. The All-Dixie series now stands Mobile, won, 3; Fort Worth, 2. The teams left tonight for Fort Worth.

Manager Niehoff was the hero of the game. In the sixth inning, with the bases full, after Mobile had sent one run over, Niehoff drove the ball over the center field fence.

TIGERS, 5; PIRATES, 1.

Pittsburgh, Pa., Sept. 25.—Detroit Americans, outplaying the Pittsburgh Nationals on the slab, at the bat, and in the field, won an exhibition game here today, 5 to 1. Veach got a single, triple, and home run. The same teams will play an exhibition in Detroit tomorrow. Score:

Detroit ....001 030 001—5 14 0
Pittsburgh ....001 000 000—1 2 3

Batteries—Oldham, Holloway, and Woodall, Manion; Brown, Glazner, and Jonnard, Mattox.

SPIKED

OSCAR RAY GRIMES.
[TRIBUNE Photo.]

Cub player of star luster may not compete again this season as result of being spiked in game of no importance yesterday at Scranton.

MAJOR LEAGUE CLUBS STANDING

NATIONAL LEAGUE.

	W.	L.	Pct.		W.	L.	Pct.
New York	89	58	.605	CHICAGO	78	71	.523
Pittsb'gh	85	66	.563	Brooklyn	74	76	.493
Cincinnati	83	68	.550	Philadel.	55	93	.372
St. Louis	82	67	.500	Boston	50	97	.340

RESULTS YESTERDAY.
New York........ 5; St. Louis........ 4
Cincinnati....... 10; Philadelphia....... 3

GAMES TODAY.
Cincinnati at Phila. Brooklyn at Boston.

AMERICAN LEAGUE.

	W.	L.	Pct.		W.	L.	Pct.
New York	93	57	.620	Cleveland	76	76	.500
St. Louis	90	61	.596	Wash'ton	66	81	.449
Detroit	79	73	.520	Philadel.	61	87	.412
CHICAGO	77	74	.510	Boston	59	92	.391

YESTERDAY'S RESULTS.
No games played.

GAMES TODAY.
No games scheduled.

LOCAL SERIES BEGINS ON CUB GROUNDS OCT. 4

CITY SERIES DATES

Oct. 4.—At Cubs park.
Oct. 5—At Cubs Park.
Oct. 6—Open.
Oct. 7—At White Sox park.
Oct. 8—At White Sox park.
Oct. 9—At Cubs park.
Oct. 10—At White Sox park.

BY IRVING VAUGHAN.

Civic strife involving possession of the bunting emblematic of Chicago's baseball championship will get under way Oct. 4, with the White Sox invading the Cubs' north side stronghold. This was decided at Commissioner Landis' office yesterday when officials of the two clubs gathered to pass on plans for the local post-season frolic.

BILL VEECK.
[TRIBUNE Photo.]

The question of where the inaugural game would be staged was decided by the customary flip of a coin. President William Veeck of the Cubs called the turn and selected his own back yard for the opener. The second game also will be played there, following which there will be a lapse of one day before hostilities are renewed on the south side. This arrangement gives Comiskey park the Saturday and Sunday plums, unless rain upsets the program.

Seven Game Series.

The usual best four out of seven games will be the rule and the players will cut in on the receipts of the first four battles.

Regular season prices for all classes of seats will prevail at both parks. Reservations for the battles at the Cubs Park will be sold downtown at Thomas E. Wilson's store, and at the park. South side tickets will be disposed of in advance at the park and The Hub. The sales probably will open Friday. General admission tickets will not be sold in advance. All games will start at 2:30 p. m.

The list of eligible players was not given out, but all men under contract to the respective clubs on Aug. 31 last will be permitted to take part.

No Game Here Till Friday.

Chicago will be without baseball until Friday, when the Cubs come home to end the season with a three game series against the Cardinals. On the same day the Sox open their final series at St. Louis. Today the Hose will exhibit at Battle Creek, Mich., and Thursday at Litchfield, Ill.

YANKS FAVORED TO WIN CLASSIC

New York, Sept. 25.—[Special.]—More interest was manifested in the betting on the world series games in the financial district today. One wager of $2,000 against $2,000 was made by the firm of W. L. Darnell & Co., 44 Broad street, that the Giants would lose the series.

The last previous big stake waged on the Yankees by that firm was made at 6 to 5. The Darnell firm had $6,000 to get against $5,000 on the Yankees, while Giant backers continued to ask odds of 6 to 5. There was about $5,000 available to bet on the Giants at those odds.

EL PRODUCTO

THOUSANDS upon thousands of smokers have agreed that, as far as they are concerned, El Producto is the one perfectly satisfactory cigar. But even *they* do not agree on what is the one best size and shape of El Producto.

So we make El Producto in enough sizes selling from 10c to 30c to meet every smoker's preference. Among them you will find your "pet" size.

Distributor
Clarence Hirschhorn & Company
217-219 W. Randolph St., Chicago, Ill.

for real enjoyment

G. H. P. CIGAR CO. Inc. Philadelphia, Pa.

Old Time Romance "Registers"

"UNDER TWO FLAGS"
Produced by Universal.
Directed by Tod Browning.
Presented at the Randolph.

THE CAST.
Corporal Victor (Bertie Cecil).....James Kirkwood
Cigarette.....Priscilla Dean
The Princess.....Ethel Grey Terry
The Colonel.....Stuart Holmes
The Sheik.....John Davidson

By Mae Tinée.

Good morning.

I reckon there aren't many people who haven't either read "Under Two Flags," by Ouida, or seen the play as produced on the stage. Now comes the picture to take its toll of praise or blame as the case may be.

Personally, I like it. It is a vivid bit of screen portraiture. Mr. Browning, who directed it, managed to get every ha-penny's worth of good work there was to get out of a cast of capable people. With the possible exception of James Kirkwood, who seems rather more of a dub than he needs to seem. Of course, as Bertie Cecil and later Corporal Victor, fate has dealt him a dirty deal and, of course, he DOES want to be left alone, and to forget and all that. But one CAN be crushed to earth and rise again and be crushed again, perhaps, withOUT being a dub. One suspects that Mr. Kirkwood, who occasionally directs himself, may have kicked over the traces.

That wildfire of the silversheet, Miss Priscilla Dean, never had a rôle that suited her better. Her Cigarette deserves to be mentioned as one of the year's bonny bits of acting. Miss Terry, as the princess from overseas, is fascinating and utterly beautiful. Mr. Davidson makes a subtle, gentlemanly sheik and Stuart Holmes as the jealous colonel is a mean, ugly old thing.

The sets and costumes are striking and the out of doors panoramic effects something that you will remember.

Perhaps if you have read the novel over again recently, or if you liked the play, the picture may not live up to your expectations. I haven't done the first and I never saw the second, so the picture registers as just the picture.

And you should see how the Randolph lobbies are all dolled up! Once you step off the sidewalk you don't know WHERE you are!

HAROLD TEEN—ROMEO NEVER, NEVER HAD TO DODGE TRUCKS

Many New Sleeves Widen Above the Wrist

by Corinne Lowe

NEW YORK.—[Special Correspondence.]—An autumn sleeve often starts like a guilty thing. And the time when it does that starting is just above the wrist. This puff of material, often accompanied by a tight band below, is among the most familiar phenomena of the fall models, and it is one of the surest methods we know of telling a last year's creation from something brand new. We see the sleeve of the above frock of black matelassé bursting out at this unexpected locality. Here, however, the wristband is not tight. It makes up for such an oversight by attaching a cuff of cream net trimmed with valenciennes. The color repeats this lingerie touch which, by the way, it notably present on many new frocks and coats. Strips of navy serge finish the corsage and bind two rounded side panels the same length as the skirt. The girdle is of plain black satin above which the frock material is gathered up to form an encircling puff.

Sunday fashion page will be found in the New Color Section.

Patterns by Clotilde

WOMAN'S ONE PIECE DRESS.

This dress is slashed in at the underarm edges, and the lower edges are gathered or smocked. The dress is to be slipped on over the head and may have long or short sleeves. The edges of the collar and cuffs may be slashed to slip ribbon through; this makes a most attractive finish.

The pattern, 1493, comes in sizes 36 to 42 inches bust measure.

Order Blank for Clotilde Patterns.

CLOTILDE, DAILY TRIBUNE, CHICAGO.

Inclosed find $..... Please send me the Clotilde patterns listed below:

Pattern number.	Size.	Price.
.....	.....	.....

Name .....
Street .....
City .....
State .....

How to Order Clotilde Patterns.

Write your name and address plainly on dotted lines, giving number and size of such patterns as you want. Inclose 10 cents in stamps or coin (coin preferred; wrap it carefully) for each number, and address your order to Clotilde, CHICAGO DAILY TRIBUNE.

A FRIEND IN NEED

BY SALLY JOY BROWN.

I want to be the medium through which the friend in deed and the friend in need may be brought together. It may be you have some discarded article which has not outgrown its usefulness that will make some less fortunate one happy, and you would gladly give it if you knew how to go about it. Write to me and I shall be only too happy to be of service to you. Please write on one side of the paper.

When information is wanted by mail, a stamped, addressed envelope should accompany the request. Please do not send parcels to The Tribune, but write for the address of the applicant and send direct.

Distracted with Worry.

"May I ask through your department if any of your readers has a hearing device of some sort, no longer needed, to give away? I'm a woman of 32 years, married, with children, and another baby coming soon. I am almost too distracted to think I will not be able to hear its crying. I am too poor to buy a hearing device, as I really have not enough to buy the necessities of every day. I'm without any relatives. I will doubly appreciate any help extended me through your corner. MRS. L. S."

CLOSEUPS

Eric von Stroheim is a proud papa. He has a new little son, born Sept. 18. They say he makes an awful lot of fuss over the new arrival.

Marshall Neilan wants the world to know that, though he's been telling his wife a few things about her makeup to be used in "Quincy Adams Sawyer," he is NOT directing her. MAYBE she won't be bossed by him——what?

"The Speeder" is the name of Lloyd Hamilton's new comedy.

Sylvia Ashton has been loaned by Paramount to the Christie Comedies for a houseboat picture. Now doesn't that sound funny?

"A little touch of Chaplin makes the whole world kin, apparently," says Mr. Watterson R. Rothacker, film laboratory owner, just back from abroad. "In every country I visited Charlie's position as the one big favorite was absolutely unchallenged."

Bright Sayings of the Children

The Tribune will pay $1 for each childish saying printed. The story told must never have been printed in any magazine or paper. It is not possible to acknowledge or return unavailable contributions. Please write on one side of the paper. Address Bright Sayings to Aunty Bee, Tribune, Chicago.

Jim was at luncheon with his mother, his grandmother, and aunt. His frequent attack on a plate of cookies left only one on the plate, and he was reaching for that when his mother reminded him that as yet his aunt had had none.

Said Jim, "Aunt Lou, do you want that cookie?"

Beeing answered in the affirmative, he said. "Well, you'd better take it quick before grandma gets it." J. K.

I had occasion to go on an errand to an old ladies' home, and thinking it a nice drive out I asked a neighbor boy to go.

It was not until we had been there

some time that he realized that every persons on the grounds was a woman.

"Let's go," he said. "This is no place for mans." J. R.

EMBARRASSING MOMENTS

Boiled, but Dangerous.

My most embarrassing moment happened one morning while riding to work. I happened to be tired and wished some kind man would get up and let me sit down. My wish was in vain.

However, just then the man in front of whom I was standing gave me the once over and tried to get through the crowd, but before he did so I noticed that his suit, which by the way was black, had yellow streaks from top to bottom, and looking down myself I saw the same yellow streak.

I was carrying my lunch which contained a soft boiled egg, and it had gently but firmly found its way through the paper and on to the young man who so gallantly got up and let me sit down.

This taught me a lesson about eggs —though they be boiled, they may still do a lot of damage. G. H.

He's Changeable.

"Dear Miss Blake: I am in love with a boy a year and a half older than myself. He shows his love for me at certain times, and other times he makes me think he does not care. Do you think he really loves me, or is he only trying to keep friendship with me? I have known him five years. BRIGHT EYES."

That may be the way he feels, dear. Aren't there people who affect you favorably at times, and again bore you somewhat? Not a cheering thought, to be sure, but one most everybody encounters now and then. It therefore resolves itself into accepting him in his better moods and ignoring him when doubt besets him.

DAILY HOROSCOPE — Doris Blake Says:

TODAY IS LUCKY FOR EMPLOYMENT SEEKERS.

The sun in semi-square with Neptune dominates this day in benefic aspect. It is a day peculiarly fortunate for employment seekers, making for better position and remuneration, according to astrology. To those whose birth date it is, "Do not travel or remove" is the warning issued; avoid speculation and keep thy business well in hand to have a successful coming year. A child born on this day will be steady, but impressionable, abrupt, and unless cured of this may meet with many difficulties. Birth characteristics reveal an exact, determined character with considerable force. You are honest and true, but you have a pettish side, stubborn and fault finding. Little things bother you, while you can laugh in the face of a big disappointment. You are loving and are not afraid to show it to those near and dear to you, but if you do not get affection in return you are mopy until the desired caress or word sets you right again. You have some charming characteristics, and are musical, artistic, and refined. You are of a most accommodating nature, and do many kind acts.

57

Ready to heat and serve

Heinz-made dry spaghetti, cooked in Heinz spotless kitchens according to the recipe of a celebrated Italian chef—with Heinz famous Tomato Sauce and a special cheese with just the right flavor—appetizing, delicious, healthful!

HEINZ Spaghetti

Ready cooked, ready to serve

Advertise in the Tribune

MOTION PICTURE DIRECTORY

DOWNTOWN

BALABAN & KATZ
ROOSEVELT
STATE ST. NEAR WASHINGTON
Thousands cheered; thousands more just sat still and gasped!
WHAT A CLIMAX! SPEEDING HOSSEMEN—ONE MAN FIGHTING THREE IN A LONELY CASTLE — TWO BEAUTIFUL GIRLS DEFYING FATE—A LOVE THAT PARABETE ALL UNDER STANDING"—AND THEN—
REX INGRAM'S ROMANCE MAGNIFICENT
The PRISONER of ZENDA
$1,250,000.00 PRODUCTION
Cast Headed by Lewis Stone, Alice Terry, Stuart Holmes, Barbara La Marr, Robt. Edeson

BALABAN & KATZ
THE WONDER THEATRE OF THE WORLD
CHICAGO
RANDOLPH-STATE-LAKE
A Program of HIGH HEARTS HIGH ART HIGH LAUGHTER
Thos. H. Ince's Drama
"SKIN DEEP"
MILTON SILLS
FLORENCE VIDOR
BUSTER KEATON
in 'THE BLACKSMITH'
Return Engagement
Bartram & Saxton
Harmony Vocalists
Special Addition
Favorite Melody-Scenes from Three Great Grand Operas Blended Into One Eye-Dazzling Ear-Charming Art Ensemble.
"IL TROVATORE".....Verdi
Miss Pearl Frank, Soprano
Mr. H. Robyn, Tenor
Chorus of 20
"CAVALERIA RUSTICANA".....Mascagni
Miss Ruth Schelbel, Soprano
Chorus of 20
"FAUST".....Gounod
Miss Emma Noe, Soprano
Mr. Ralph Errole, Tenor
Mr. Carl Bitterl, Basso
Chorus of 20
BARGAIN MORNING MATINEE
Prices Until 1 P. M., 35c
Including All Wonder Specialties
ORGAN RECITAL, 11 A. M.

Castle
STATE AT MADISON
STARTING TODAY
Exclusive Chicago Showing
CLARA KIMBALL YOUNG
In Her New Production
"THE HANDS OF NARA"
8:30 A. M. Continuous to 12:30 A. M.
POPULAR PRICES

JONES, LINICK & SCHAEFER
ORPHEUM
STATE at MONROE
8 A. M.—CONTINUOUS—12 P. M.
THE FIERY IMPASSIONED
Rodolf Valentino
In the Sultry Romance by Ibenes
"BLOOD AND SAND"

DOWNTOWN

WORLD'S FIRST SHOWING
RANDOLPH
A SHOW FOR GRAND PEOPLE
VIVID PORTRAYAL OF OUIDA'S IMMORTAL STORY
PRISCILLA DEAN
IN
"UNDER TWO FLAGS"
HER GREATEST
NOW
CARL LAEMMLE PROUDLY PRESENTS THIS MAGNIFICENT
UNIVERSAL-JEWEL

THE HOME OF FINE PHOTOPLAYS
BARBEE'S
MONROE AT DEARBORN
—NOW PLAYING—
FIRST TIME SHOWN
IRENE CASTLE
PROCLAIMED AS ONE OF THE TEN GREAT BEAUTIES OF THE WORLD
In Her Latest Achievement
"Slim Shoulders"
CONT. 11 A. M. TO 11 P. M.

Orchestra Hall
LAST FIVE DAYS
NOW PLAYING
THE PICTURE DIFFERENT
NANOOK OF THE NORTH
YOU WILL SEE IT TWICE AND REMEMBER IT FOREVER
CONTINUOUS 11 A. M. TO 11 P. M.

ASTOR
CLARK at MADISON
—NOW PLAYING—
HOUSE PETERS
—IN—
"Human Hearts"
A PICTURE FOR THE WHOLE WORLD
PATHE NEWS CENTURY COMEDY
ORGAN SOLO
CONT. 9 A. M. TO 12 P. M.

STATE-LAKE
ORPHEUM CIRCUIT
VAUDEVILLE
EXCLUSIVE SHOWING
KATHERINE MacDONALD
With BRYANT WASHBURN in
"WHITE SHOULDERS"
A First Nat'l Attraction
At 11:15 a. m., 2:05, 4:30, 7:30 and 10:20 p. m.

DOWNTOWN

ROSE
Jones, Linick & Schaefer —63 West Madison—
FOX N&W
"FOOL THERE WAS"

NORTH
BALABAN & KATZ
BROADWAY AND LAWRENCE
RIVIERA
It Has the Deep Sentiment and Natural Humor of "OVER THE HILL"
House Peters
and All Star Cast in
"Human Hearts"
LARRY SEMON
in "GOLF"
ADDED SPECIALTY
WARING'S PENNSYLVANIANS
In the Most-Hit, Melody-Haunted Creation
"ON THE PLANTATION"
De Luxe Matinee 2 P. M.

KEYSTONE
3912 SHERIDAN ROAD
Peter B. Kyne's
"KINDRED of the DUST"
Miriam Cooper and Ralph Graves
Tomorrow—WALLACE REID—"Nice People"

PARKSIDE
CLARK and NORTH AVE
D. W. Griffith's
"ORPHANS of the STORM"
With Lillian and Dorothy Gish

BUCKINGHAM
3319 N. CLARK ST.
JACK HOLT
"WHILE SATAN SLEEPS"

WINDSOR
CLARK NEAR DIVISION
Cont. 2 to 12 P. M.
GLORIA SWANSON—"Her Gilded Cage"
Shown at 2:50-4:50-6:50-8:50 and 10:50 P. M.
Wonderful Orchestra.

JULIAN
918 BELMONT AVE.
MATINEE DAILY
Lincoln J. Carter's
"THE FAST MAIL"

BUGG
LINCOLN AND ROBEY
VERA GORDON "THE GOOD PROVIDER"
Also Buster Keaton, "My Wife's Relations"

BRYN MAWR
Bryn Mawr at "L" Sta.
JAMES OLIVER CURWOOD'S
"THE BROKEN SILENCE," with Zeena Keefe
Our Symphony Orchestra Now Playing

REGENT
Sheridan Road at Pratt Blvd.
Today and Tomorrow
WALLACE REID and Bebe Daniels in "Nice People"

ARGMORE
Argyle & Kenmore Aves.
CORINNE GRIFFITH—'A Woman's Sacrifice'

LAKE SHORE
Broadway at Belmont
"The Girl from Rocky Point"—All Star Cast

EASTERLY
Lincoln & Diversey Pkwy.
6:30 to 11 P. M.
MARION DAVIES—"THE YOUNG DIANA"

DEARBORN
DIVISION & DEARBORN
Jane Novak-Roy Stewart—"Snowshoe Trail"

PANORAMA
717 SHERIDAN ROAD
JOHN GILBERT—"HONOR FIRST"

DE LUXE
ON WILSON AVE. AT "L" STATION
H. B. Walthall-Harry Carey—"The Kick Back"

LUBLINER & TRINZ
AMUSEMENT CENTERS
COVENT GARDEN
2653 N. Clark St.
Matinee Daily
ALL-STAR CAST—"THE FAST MAIL"
COVENT GARDEN ORCHESTRA

BIOGRAPH
2433 Lincoln Avenue
Matinee Daily
JACK HOLT—"White Satan Sleeps"

VITAGRAPH
3133 Lincoln Avenue
Matinee Daily
GUY BATES POST—"The Masquerader"

KNICKERBOCKER
6217 Broadway
Matinee Daily
GUY BATES POST—"The Masquerader"

PERSHING
Lincoln and Wilson
Matinee Daily
JACK HOLT—"White Satan Sleeps"

LAKESIDE
4730 Sheridan Road
Matinee Daily
GUY BATES POST—"The Masquerader"

ELLANTEE
Devon and Clark
6:30 Continuous to 11
DORIS MAY—"Up and At 'Em"
And FRANKLIN FARNUM—"Trail's End"

NORTH

LUBLINER & TRINZ
PANTHEON
SHERIDAN at WILSON
HAROLD LLOYD
"GRANDMA'S BOY"
HIS FIRST 5 ACT FEATURE
FALL AND WINTER FASHION REVIEW
PAUL BIESE and His Novelty Orchestra
POPULAR MATINEE, 25c

HOWARD
N.W. "L" STATION at HOWARD
CONT. FROM 11:30 TO 11:15
LINCOLN J. CARTER'S Great American Melodrama
"THE FAST MAIL"
JOHNNY HINES
'Torchy's Nut Sunday'
The Howard Orchestra Supreme
—Tomorrow—
MARION DAVIES
"THE YOUNG DIANA"

SOUTH

STRATFORD
63RD AND HALSTED
"HAROLD LLOYD" in "GRANDMA'S BOY"
HIS FIRST FEATURE COMEDY.
ADDED ATTRACTION
"THE BASHFUL SUITOR."
Elaborate Presentation
STRATFORD VERSATILE ORCHESTRA
Continuous Performances 1 P. M. to Midnite.
COMING
RODOLPH VALENTINO IN BLOOD & SAND
Com. Sun.: "The Face in the Fog" starring Lionel Barrymore and a big cast, also Larry Semon in his greatest comedy, "Golf."

WOODLAWN
63rd at DREXEL
IT'S HERE NOW!
HAROLD LLOYD IN GRANDMA'S BOY
More Laughs and More Originality than any Comedy you have ever seen!
Balance of Program, "The Bashful Suitor," a 2-reel drama and Woodlawn News & Views
MATINEE DAILY
WOODLAWN SYMPHONY ORCHESTRA
PAUL OSTERBERG CONDUCTOR
Next Week—LIONEL BARRYMORE in "THE FACE IN THE FOG"
A Cosmopolitan Production by Jack Boyle
Coming — RODOLPH VALENTINO in "BLOOD AND SAND"

SOUTH

BALABAN & KATZ
COTTAGE GROVE Av & 63rd St
TIVOLI
A FAST FLOOD OF STAGE HITS
"Syncopation Week"
HARRY ROSE
SHERMAN, VAN & HYMAN
VIRGINIA FISSINGER
THE ABBOTT DANCERS
Bonce Dance Orchestra
MILTON CHARLES
AMAZING SCENIC SPECTACLES
James Oliver Curwood's
"VALLEY of SILENT MEN"
With Alma Rubens and Lee Cody
Matinee 2 P. M.
Specialties at 3:20 P. M.
An Ideal Time for School Children and Their Mothers

LUBLINER & TRINZ
MICHIGAN
GARFIELD & MICHIGAN
MATINEE DAILY
FLORENCE VIDOR
"DUSK TO DAWN"

CHATHAM
COTTAGE GROVE AT 75TH STREET
GLORIA SWANSON
"HER GILDED CAGE"

HARVARD
63RD AT HARVARD
Matinee and Night
Spectacular Drama
"ABOVE ALL LAW"

ROSELAND-STATE
Michigan Ave. at 110th Place
GLORIA SWANSON—"Her Gilded Cage"

NEW REGENT
Halsted at 69th St.
Cont. 2 to 11 P. M.
VERA GORDON—"The Good Provider"

PRAIRIE GARDEN
5748 Prairie Ave.
MARION DAVIES—"THE YOUNG DIANA"

VISTA
47TH AT COTTAGE GROVE
—LAST TIMES TODAY—
VERA GORDON—"The Good Provider"

KIMBARK
6240 KIMBARK AVE.
JACK HOLT—"WHILE SATAN SLEEPS"

HYDE PARK
5814 LAKE PARK AVE.
ALICE CALHOUN—"A GIRL'S DESIRE"

WEST

LUBLINER & TRINZ
SENATE
MADISON at KEDZIE
A Mammoth Week Headed by
HAROLD LLOYD "GRANDMA'S BOY"
His First 5-Act Feature.
Also Art Kahn and His All-Star Orchestra.
Pop. Mat. Adults, 25c.

BROADWAY STRAND
ROOSEVELT ROAD at PAULINA
—Last Times Today and Tomorrow—
GLORIA SWANSON
"HER GILDED CAGE"
Also LARRY SEMON
In His Greatest Comedy "GOLF"
And VAUDEVILLE SPECIALTIES

BALABAN & KATZ
CENTRAL PARK
3531 ROOSEVELT RD. (W. 12th ST.)
Miriam Cooper and Ralph Graves
W. J. Ferguson and Lionel Belmore
in Peter B. Kyne's Sensational Drama
"Kindred of the Dust"
A DRAMA OF SUPER-LOVES

HAMLIN
3826 W. Madison
MATINEE DAILY
LINCOLN J. CARTER'S
"THE FAST MAIL"
Clyde Cook—"The Eskimo"

LUBLINER & TRINZ
AMUSEMENT CENTERS
PARAMOUNT
2848 Milwaukee Av.
Matinee Daily
GLORIA SWANSON—"Her Gilded Cage"
WILSON
Madison and Wood
Matinee Daily
Peter B. Kyne's 'KINDRED OF THE DUST' with MIRIAM COOPER
WEST END
121 N. Cicero Avenue
Matinee Daily
GLORIA SWANSON—"Her Gilded Cage"
MADISON SQUARE
4720 Madison
Cont. 12
Peter B. Kyne's 'KINDRED OF THE DUST' with MIRIAM COOPER
CRAWFORD
Crawford and Madison
Matinee Daily
GLORIA SWANSON—"Her Gilded Cage"

SOUTH

JACKSON PARK
6711 Stony Island Avenue
—Today and Tomorrow—
LINCOLN J. CARTER'S
GREAT AMERICAN MELODRAMA
"THE FAST MAIL"
AN ALL STAR CAST

HARPER
HARPER AVE. AT 53RD
Matinee Daily 2:30 P. M.
VERA GORDON
(Mother and Father of "Humoresque")
"The Good Provider"

LEXINGTON
1162 E. 63RD STREET
LINCOLN J. CARTER'S
"THE FAST MAIL"

SHAKESPEARE
43RD & ELLIS
Last Times Today
VERA GORDON—"THE GOOD PROVIDER"

DREXEL
858 E. 63RD ST.
MATINEE DAILY
CLAIRE ADAMS—"THE GRAY DAWN"

VERNON
61ST and VERNON AVE.
DUSTIN FARNUM—"OATHBOUND"

WEST

GOLD
3411 ROOSEVELT ROAD
VERA GORDON "THE GOOD PROVIDER"

MARSHALL SQUARE
22d St. and Marshall Bl.
—Last Times Today and Tomorrow—
GLORIA SWANSON—"HER GILDED CAGE"
ALSO LARRY SEMON in "GOLF"

NEW VIRGINIA
MADISON STREET AT HALSTED
ALICE CALHOUN—"A Girl's Desire"

ASHLAND
MADISON STREET NEAR ASHLAND BOULEVARD
Katherine MacDonald—"Heroes & Husbands"

MADLIN
MADISON STREET NEAR LINCOLN STREET
JANE NOVAK—"THE SNOWSHOE TRAIL"

KEDZIE ANNEX
3210 W. Madison
VERA GORDON—"The Good Provider"

WEST

BROADWAY STRAND
ROOSEVELT ROAD at PAULINA
—Last Times Today and Tomorrow—
GLORIA SWANSON
"HER GILDED CAGE"
Also LARRY SEMON
In His Greatest Comedy "GOLF"
And VAUDEVILLE SPECIALTIES

BALABAN & KATZ
CENTRAL PARK
3531 ROOSEVELT RD. (W. 12th ST.)
Miriam Cooper and Ralph Graves
W. J. Ferguson and Lionel Belmore
in Peter B. Kyne's Sensational Drama
"Kindred of the Dust"
A DRAMA OF SUPER-LOVES

HAMLIN
3826 W. Madison
MATINEE DAILY
LINCOLN J. CARTER'S
"THE FAST MAIL"
Clyde Cook—"The Eskimo"

LUBLINER & TRINZ
AMUSEMENT CENTERS
PARAMOUNT
2848 Milwaukee Av.
Matinee Daily
GLORIA SWANSON—"Her Gilded Cage"
WILSON
Madison and Wood
Matinee Daily
Peter B. Kyne's 'KINDRED OF THE DUST' with MIRIAM COOPER
WEST END
121 N. Cicero Avenue
Matinee Daily
GLORIA SWANSON—"Her Gilded Cage"
MADISON SQUARE
4720 Madison
Cont. 12
Peter B. Kyne's 'KINDRED OF THE DUST' with MIRIAM COOPER
CRAWFORD
Crawford and Madison
Matinee Daily
GLORIA SWANSON—"Her Gilded Cage"

NORTHWEST

CRYSTAL
North Ave. and Wood
Matinee Daily—2:00 P. M.
Peter B. Kyne's
"KINDRED OF THE DUST"
with MIRIAM COOPER
Concert Orchestra of 20

COMMODORE
3105 Irving Pk. Blvd.
Phone Jeffer
—Today and Tomorrow—
GLORIA SWANSON
in "HER GILDED CAGE"
A Love Drama That Reveals the Secrets of a Paris Dancer.

IRVING
Irving Pk. Blvd. & Cra
MIRIAM COOPER
"KINDRED OF THE DUST"

MILFORD
3311 NORTH CRA
Wallace Reid, Bebe Daniels—"NICE PEOPLE"
Also Sam Herman's Song Revue

AUSTIN

PLAISANCE
406 N. Parkside Av
at Lake
VERA GORDON
"THE GOOD PROVIDER"

OAK PARK

OAK PARK
Wisconsin Av
of "L" Sta.
Peter B. Kyne's "KINDRED of the
With Miriam Cooper

Lincoln said, "Saving is Having"
You SAVE when you buy
"SALADA"
TEA
The Best is Always the Most Economical - 300 Delicious Cups to a Pound -
BLACK (Orange Pekoe Blend) MIXED and GREEN
Sold in Sealed Metal Packets Only.

Service Club ... After Perfo... of 'Mlle. ...

The Service club is ... Tuesday, Nov. 7, at th... ing the first perform... Potpourri" at the Ary... William H. Mitchell I... the club. "Mlle. Potpo... comedy, written by P... also will be given by t... day night, Nov. 8. T... mittees already are h... make this year's entert... success, both artistical... ly. Mrs. John J. Mitc... man of the boxes; Mi... Carthy is in charge o... Philip Swift, chairman... committee; Miss Ma... chairman of the disp... Mrs. Albert S. Gardne... gram advertising, and... Conrad, publicity chair...

The last regular wee... Chicago Yacht club ... night. The Grant P... will be closed Saturda... harvest home dinner.

The Arts club will b... day, Oct. 2. Luncheo... from 12:30 until 2 o'c... tion, and tea from 4 to ... club has sent out card... tention of its member... at the Art institute ... Werkstaette.

Mrs. Howard H. Sp... yesterday from New ... landed last week fro... stay abroad. She is at... hotel temporarily.

Paul Butler has ret... months' stay on his ra... and is at the Drake ... ment at 31 East Elm... renovated.

Mr. and Mrs. George ... taken the William K... ment at 1347 North ... the winter. Mr. and ... have rented their hou... street to Mr. and M... Farley, who occupied ... 12 Scott street last ... Mrs. Higginson will re... ters, the Misses There... ginson, in Lenox, Ma... Misses Higginson will ... until after Christmas, ... the balance of the w... and New York, not r... cago before next sprin...

Miss Loretta Hines, ... and Mrs. Edward Hin... avenue, is leaving tod... nett's school at Millbr...

Russell Forgan, son ... David R. Forgan o... turned yesterday from ... he has been visiting ... Ada Rand Johnson, ... and Mrs. Jackson John... ment of the engagemen... Thursday at a luncheo... Johnson's sister, ... Shinkle. Miss Johnso... Mary institute in St. L... Spence's school in New... debut in 1920 and wa... queen the same year. ... lar and beautiful de... season is chosen as t... date of the wedding h... but it is understood t... the early winter.

Mrs. Earle Reynolds ... will go to St. Louis e... to be one of the two m... at the wedding of Miss ... Parker and Mason Sc... the Pilgrim Congreg... Mrs. Reynolds is a sist... der. Mr. Reynolds is ... Scudder's best man. M... nee, debutante daugh... Mrs. Ezra J. Warner ... will be one of Miss ... maids.

Mrs. Francis M. Cas... Carolyn, of Hubbard ... gone east, where Miss ... Smith college. Mrs. ... with friends before r... home.

Mr. and Mrs. Doug... moved from the Mo... 2218 Cambridge avenu... ding took place in Ju... Va., the residence o... father, Mrs. Clinch fo... Frances Bogert.

WEDDIN...

The marriage of Mis... bins of Greenville, N. ... J. Franklin of Hubb... place last Thursday ... East Chestnut street, ... Timothy Stone of ... Catherine Concannon, ... tended the bride, and ... Highland Park acted ... Capt. Franklin. Follo... mony there was a r... Drake. Capt. Frankl... of three wars, the Bo... rebellion, and the w... services in the world ... orated by the British ... the Order of the Briti... Franklin is a sister ... Robbins of the faculty ... sity. Capt. and Mrs ... live in Chicago.

The marriage of M... phine Lewry to He... Allan was solemnized ... 21, at the Church o... Blackstone avenue ... The Rev. Malcolm va...

ANSWER TO ... ERRO...

People frequently s... tween you and me," ... of having made a m... fiedly to the incorrec... and I."

Service Club Dance After Performance of 'Mlle. Potpourri'

The Service club is giving a dance Tuesday, Nov. 7, at the Drake, following the first performance of "Mlle. Potpourri" at the Aryan Grotto. Mrs. William H. Mitchell II. is president of the club. "Mlle. Potpourri," a musical comedy, written by Percy De Coster, also will be given by the club Wednesday night, Nov. 8. The various committees already are hard at work to make this year's entertainment a great success, both artistically and financially. Mrs. John J. Mitchell Jr. is chairman of the boxes; Miss Gertrude McCarthy is in charge of seats; Mrs. T. Philip Swift, chairman of the invitation committee; Miss Marjorie Edwards, chairman of the display advertising; Mrs. Albert S. Gardner, chairman program advertising, and Mrs. Charles H. Conrad, publicity chairman.

The last regular weekly dance of the Chicago Yacht club will be held tonight. The Grant Park club house will be closed Saturday night with the harvest home dinner.

The Arts club will be reopened Monday, Oct. 2. Luncheon will be served from 12:30 until 2 o'clock by reservation, and tea from 4 to 5:30 o'clock. The club has sent out cards calling the attention of its members to the exhibit at the Art Institute of the Wiener Werkstaette.

Mrs. Howard H. Spaulding arrived yesterday from New York, where she landed last week from a two years' stay abroad. She is at the Ambassador hotel temporarily.

Paul Butler has returned from a six months' stay on his ranch in Wyoming, and is at the Drake while his apartment at 31 East Elm street is being redecorated.

Mr. and Mrs. George Higginson have taken the William K. Cowans' apartment at 1347 North State street for the winter. Mr. and Mrs. Higginson have rented their house at 1322 Astor street to Mr. and Mrs. Edward P. Farley, who occupied an apartment at 12 Scott street last winter. Mr. and Mrs. Higginson will rejoin their daughters, the Misses Theresa and Lee Higginson, in Lenox, Mass., Oct. 4. The Misses Higginson will remain in Lenox until after Christmas, and will spend the balance of the winter in Boston and New York, not returning to Chicago before next spring at the earliest.

Miss Loretta Hines, daughter of Mr. and Mrs. Edward Hines of 1456 Ridge avenue, is leaving today for Miss Bennett's school at Millbrook, N. Y.

Russell Forgan, son of Mr. and Mrs. David R. Forgan of Evanston, returned yesterday from St. Louis, where he has been visiting his fiancée, Miss Ada Rand Johnson, daughter of Mr. and Mrs. Jackson Johnson. Announcement of the engagement was made last Thursday at a luncheon given by Miss Johnson's sister, Mrs. Bradford Sahlie. Miss Johnson, a graduate of Mary institute in St. Louis and of Miss Spence's school in New York, made her debut in 1920 and was veiled prophet queen the same year. The most popular and beautiful debutante of each season is chosen as the queen. The date of the wedding has not been fixed, but it is understood that it will be in the early winter.

Mrs. Earle Reynolds of Lake Forest will go to St. Louis early next month to be one of the two matrons of honor at the wedding of Miss Elizabeth Blake Parker and Mason Scudder, Oct. 7 at the Pilgrim Congregational church. Mrs. Reynolds is a sister of Mr. Scudder. Mr. Reynolds is to act as Mr. Scudder's best man, Miss Marion Warner, debutante daughter of Mr. and Mrs. Ezra J. Warner of Lake Forest, will be one of Miss Parker's bridesmaids.

Mrs. Francis M. Case and daughter, Carolyn, of Hubbard Woods, have gone east, where Miss Case will enter Smith college. Mrs. Case will visit with friends before returning to her home.

Mr. and Mrs. Douglas Clinch have moved from the Moraine hotel to 2311 Cambridge avenue. Their wedding took place in June in Keswick, Va., the residence of Mrs. Clinch's father, Mrs. Clinch formerly was Miss Frances Bogert.

* *

WEDDINGS

The marriage of Miss Corabelle Robbins of Greenville, N. H., to Capt. F. J. Franklin of Hubbard Woods took place last Thursday evening at 126 East Chestnut street, the Rev. John Timothy Stone officiating. Miss Catherine Concannon of Chicago attended the bride, and Russell Mott of Highland Park acted as best man for Capt. Franklin. Following the ceremony there was a reception at the Drake. Capt. Franklin is a veteran of three wars, the Boer war, the Zulu rebellion, and the world war. For services in the world war he was decorated by the British government with the Order of the British Empire. Mrs. Franklin is a sister of Frederick O. Robbins of the faculty of Yale university. Capt. and Mrs. Franklin will live in Chicago.

The marriage of Miss Evelyn Josephine Lewry to Henry Christopher Allan was solemnized Thursday, Sept. 21, at the church of the Redeemer, Blackstone avenue and 56th street. The Rev. Malcolm van Zant officiated.

ANSWER TO COMMON ERRORS

People frequently say correctly "between you and me," and then fearful of having made a mistake, shift hurriedly to the incorrect, "Between you and I."

"Obstacles bravely approached usually disappear."—FRANK M. KEITH, Clerk, 228 Madison Ave., La Grange.

The Tribune awards Mr. Keith $5 for the above and will pay hereafter $5 each day for the best motto submitted by a reader. Address "Mottoes," care The Tribune. Please state occupation.

WINNIE WINKLE, THE BREADWINNER. Dangerous for the Doc.

Common Errors

What's Wrong Here?

Answer at Bottom of This Page.

WASHINGTON SOCIETY

Washington, D. C., Sept. 25.—[Special.]—Dr. Anton Tresich-Pavisich, who has been appointed minister of the Serbs, Croats and Slovenes to succeed Dr. Slavko Grouitch, has been transferred to Washington from Madrid, having served as Serbian minister to Spain. He is a scientist, a brilliant debater and holds a prominent place in the Siberian literary world.

Gen. John J. Pershing, who went to Syracuse to attend the New York state convention of the American Legion, is now in New York, but is expected here the last of this week.

Girl "Dolls" Aid Working Mothers in Benefit Today

Miss Doris Douglas will be a French doll at the toy and doll sale at the Chicago Beach hotel today from 10 to 10 o'clock for the benefit of the building fund of the Home Club for Working Mothers with Children to Support. The club is a nonsectarian home at 4206 Ellis avenue, where children under school age are cared for while the mothers are at work. Miss Anne Fuller, Miss Josephine Telfer, and Mrs. Alvin L. Wagner will be Spanish, Russian, and Indian dolls respectively, and will sell toys. Miss Helen New, Miss Miriam Kiefer, and Miss Eleanor Block will be baby dolls. Mrs. Joseph Fish is president of the club.

MISS DORIS DOUGLAS. [De Gueldre Photo.]

* *

Garden Party Tonight.

Mrs. R. J. Beatty will give a luncheon and garden party today at her residence, 260 Ravine drive, Highland Park, for the Daughters of Indiana. Mrs. Luther Vinton Rice is president.

WHAT'S DOING TODAY

CONVENTIONS.

Advertising Specialty Assn. ..... Sherman
American Assn. of Medico-Physical Research ..... Lexington
American Train Dispatchers' Assn. .. Sherman
Danish Sisterhood of America ..... Sherman
Railway Accounting Officers' Assn. .. La Salle
School of Oriental Surgery ..... Lexington

CIRCUS.

Memorial Temple fund circus ..... Cottage Grove and 52d street

EXHIBIT AND SALE.

Toy Exhibit and Sale [benefit of the Home club for working mothers with children to support] ..... Chicago Beach

MEETINGS.

Box Board Manufacturers' Assn. .... Congress
Chicago Newspaper carriers ..... Morrison
Coöperative club ..... Great Northern
Jenke Traffic commission ..... La Salle
National Broom Manufacturers' Assn. ..... Sherman
Northwestern Military and Naval academy ..... La Salle
Peter Peel Cup commission .... Great Northern
Portland Cement Assn. ..... Sherman
Railway Mail clerks ..... Great Northern
Ravenswood circle ..... Edgewater Beach
Western Fruit Jobbers' Assn. ..... Congress

LUNCHEONS.

Advertising Council, C. A. of C. ..... Morrison
Chicago composition ..... Morrison
Edgewater Women's club [card party]. ..... Edgewater Beach
National Salesmen's Assn. .... Great Northern
North Oak Park Women's club ..... Sherman
Northwestern University alumni .... La Salle
Optimist club ..... Morrison
Rotary club ..... Sherman

DINNERS.

Chicago Master Steamfitters' Assn. .. Sherman
Chicago Credit Men ..... La Salle

SOME PLACES OF PUBLIC INTEREST.

Art institute, Adams street and Michigan boulevard. Hours: 9 a. m. to 5:30 p. m. Admission 25 cents.
Chicago Historical society, 632 N. Dearborn street. Galleries free. 9 a. m. to 5 p. m.
Field Museum of Natural history, Grant park, off Roosevelt road. Hours: 10 a. m. to 6 p. m. Admission 25 cents.
Lincoln Park Zoological gardens, center of Lincoln park.
Newberry library, 140 W. Walton place. Hours: 9 a. m. to 10 p. m.
Wrigley Building observatory [open 9 a. m. to 5 p. m.], 400 N. Michigan avenue. [Compiled by The Chicago Association of Commerce.]

BECOMES BRIDE

MRS. LESLIE D. SCHMITT.

Miss Shirley Ann Daly, daughter of Mrs. Mary Jane Daly of New York, became the bride of Leslie D. Schmitt of Chicago on Sept. 11 in New York. Mr. and Mrs. Schmitt will be at home after Oct. 1 at 5541 Hyde Park boulevard. Mr. Schmitt is with the display advertising department of The Tribune.

NEW YORK SOCIETY

New York, Sept. 25.—[Special.]—Mrs. Jean de St. Cyr has arrived from French Lick, Ind., and will pass the winter at the Ambassador hotel.

Mr. and Mrs. Stuart Duncan will close Bonnie Crest, their villa in Newport, on Nov. 15, and return to their apartment at the Carlton house, 23 East 47th street, for the winter.

TRIBUNE COOK BOOK

BY JANE EDDINGTON.

The Persian Melon.

It has been whispered to me that the Persian melon is much in demand in the expensive hotels. Hotel guests with much money are profiting by the intelligence of some people somewhere who probably possess a food culture. The Persian melon which you may buy if you are so fortunate as to run across a place where they dare make investment in it—you pay a dollar or two a melon—is as large as a small pumpkin, netted like the nutmeg, which sort of skin gave a name to one variety of melon, and its flesh is honey sweet and deep.

In the ninth edition of that beloved book, Downing's "Fruit and Fruit Trees of America," printed in 1849 when a marvelous garden interest was common in the United States, it says: "The melon is the richest and most luscious of all herbaceous fruits. The plant which bears this fruit is a trailing annual, supposed to be a native of Persia." After much charming talk about melons there is this statement: "Melons may be divided into three classes—the green fleshed, as the citron and nutmeg; yellow fleshed, as the cantaloupes; and Persian melons, with very thin skin and the most melting and honeylike flesh, of delicious flavor."

There are four varieties of Persian melons mentioned in this old book: the Keising, with "texture like that of a ripe Beurre pear; green hoosaines, sweet Ispahan, and large Germek."

From another source I find that an English gentleman traveling in Persia in 1920 wrote: "Melons, in the common season, which lasts full four months, are the daily food and sustenance of the poor sort of people." He says—believe it or not—that some ate thirty-five pounds at a meal. But after all they would have to to get really fed, and he tells how melons are carted and heaped up in Ispahan.

ENGAGEMENTS

Mr. and Mrs. Charles Cameron Todd of 1143 Judson avenue, Evanston, announce the engagement of their daughter, Jeannette Miller, to Gardner Clark Catlin of Chicago, son of Mrs. Edward S. Sanderson of Waterbury, Conn.

Announcement is made by Mr. and Mrs. Ariel Meinrath of 4908 Kimbark avenue of the engagement of their daughter, Helena, to James Hugh Tatman of Chicago.

Mr. and Mrs. C. E. Carson of Des Moines, Ia., formerly of Chicago, announce the engagement of their daughter, Ruth, to Everts Browne Calhoun, son of Mr. and Mrs. James Kent Calhoun of Glencoe, Ill.

All Walks of Life at "Jake" Stahl Funeral

The body of Garland J. [Jake] Stahl, banker and athlete, who died recently in Los Angeles, was buried yesterday afternoon at Oakwoods cemetery, following services at the Hyde Park Presbyterian church. Mourners from all walks of life were present to pay a last tribute.

After a spectacular athletic career at the University of Illinois, Mr. Stahl entered professional baseball, which he left after piloting the Boston Red Sox to the world's championship.

Charles T. Miller Dies Suddenly While at Desk

Charles T. Miller, 50 years old, 2641 Eastwood avenue, for fifteen years secretary and credit man for the Holden Shoe Stores company, dropped dead yesterday. His death was attributed to heart trouble. He had returned to his office from lunch but a few minutes before being stricken. He is survived by a son, Cyril Miller.

DEATH NOTICES

IN MEMORIAM.

FERRO—Josephine Ferro. In fond and loving memory of our dear mother, who passed away one year ago today, Sept. 26. There is never a day breaks or a night falls but what we think of the mother.
HUSBAND, SONS AND DAUGHTER.

FOHRANER—In memory of our dearly beloved brother, Lieut. Maurice B. Fohraner, killed in action Sept. 26, 1918.
FROM HIS BELOVED SISTERS AND BROTHERS.

ADLER—Emily Adler, widow of the late J. C. Adler, aged 80 years, mother of Jacob, Lawrence, and Michael Adler, and of Mrs. Louise Lennan of Joliet, Mrs. Reinhard of La Salle, and Mrs. Patricia Macdonald of Chicago; sister of George C. and Joseph Erhard of Joliet, the Rev. L. A. B. Erhard and Louis Erhard of Batavia. Funeral Wednesday, Sept. 27, at 9 o'clock a. m., from St. John's church, Joliet, Ill.

CARLSON—Bent J. Carlson, beloved husband of Emma J., fond father of Mrs. Charles W. Freudenberg, and George Carlson, at residence, 616 N. Ridgeway-av. Funeral notice later. For information phone Belmont 2533.

CHRISTENSEN—Charles F. Christensen, husband of Pauline J., father of Mrs. Dorothy Greenwood, Charlene M. Christensen. Funeral services at residence, 4803 Lake Park-av., 3 p. m. Tuesday, interment private, Madison, Wis. Mankato, Minn., papers please copy.

CLIFFORD—Kathleen Clifford, beloved daughter of Mary and the late Eugene, sister of John J., Eugene A., Ted and Barry, Mrs. A. J. Cofey, Mrs. E. T. McAuliffe and the deceased Michael and Minnie. Funeral Tuesday morning at 9:30 o'clock from her late residence, 4336 Michigan-av., to St. Elizabeth's church. Burial at Mount Olivet.

COLLIN—James Lee Collin, Sept. 24, 1922, father of James C. Collin, Helen Collin Brunson, grandfather of Alice Culver-Brunson and J. Ellsworth. Funeral at 3:45 Tuesday, Sept. 26, at the home of his daughter, Mrs. E. E. Brunson, 362 South-av., Glencoe, Ill. Syracuse papers please copy.

CONNORS—Margaret Connors, nee Mack, Sept. 24, at 4401 Lowe-av., beloved wife of the late John, fond mother of John, Michael and Joseph Connors, also Mrs. Michael Riedy, fond sister of Mary, Patrick, and John Mack and Michael McCarthy. Funeral Wednesday at 9 a. m. to St. James church at Sag, Ill., where high mass will be celebrated. Burial at Sag cemetery. For reservations call Tards 0617.

CROSBIE—Janet L. Crosbie, Sept. 25, 1922, beloved sister of Barbara Clasper, aunt of Louise, Edith and Theodore Clasper. Funeral from chapel, 2701 No. Clark-st., Wednesday, Sept. 27, at 2:30 p. m. Interment Graceland.

DAWSON—Mrs. J. A. Dawson, nee Idola Casper, aged 50 years, wife of the late Dr. J. A. Dawson, mother of Mrs. Helen Stange and Homer C. Dawson, 204 S. Humphrey-av., Oak Park, Ill., suddenly, at Decatur, Ill. Funeral Tuesday at Oak Park, Sept. 26, 3 p. m. Services at Forest Home chapel.

EBELING—Clarence Ebeling, Sept. 23, 1922, aged 21 years, dearly beloved son of Henry and Anna, nee Florian, fond brother of Loretta, Henry, and Lawrence. Funeral Wednesday, Sept. 27, at 8:30 a. m., from parents' residence, 3006 S. Ashland-av., to St. Cyril and Methodius church, where requiem high mass will be celebrated. Interment at St. Adalbert cemetery, Pittsburgh, Pa.; Wheeling, W. Va.; New York City, N. Y., papers copy.

EPPENSTEIN—Ernest C. Eppenstein, suddenly, brother of Morris, Sol, Mrs. Hyman Isaacs and Mrs. I. B. Miller. Funeral Tuesday, 9:30 a. m., at chapel, 936 E. 47th-st. Burial at Free Sons cemetery.

ERICKSON—Theodore Erickson, 6542 S. Loomis-blvd., Sept. 25, beloved husband of Helen, fond father of Le Roy and Robert. Funeral Wednesday afternoon from his residence.

FELSENTHAL—Sara Felsenthal, Sept. 23, 1922; widow of the late Albert, beloved mother of Hannah Willer, Bertha Marks, Rose DeVido, Agatha Eisenberg, David A. and Morris A., at her residence, 6201 Vernon-av. Funeral Tuesday, Sept. 26th, 1 p. m., from chapel, 4040 Prairie-av. Burial at Rosehill.

HEALEY—Daniel J. Healey, husband of Jessie, brother of Charles C. and Mrs. William Asher, at his late residence, 2925 Cottage Grove-av., Sept. 25, 1922. Funeral service at chapel, 4141 Cottage Grove-av., Wednesday, Sept. 27, at 2 p. m. Interment at Oakwoods.

LEWIS—George G. Lewis, professor of music, 58 years, beloved father of Gertrude Lewis, Sept. 22, in De Kalb, Ill., where interment took place Sunday, Sept. 24.

LILLEBAU—E. Marie Lilleskau, aged 79, Sept. 20, 1922, beloved wife of J. Christian Lilleskau, mother of John, Eric, Dorothea, Jennie, and Mrs. Christofa Kahle; grandmother of Hazel, Gladys, and Ruth. Funeral from late residence, 2447 Ballou-st., Sept. 26 at 2 p. m., by autos to Mount Olive cemetery.

LINN—Robert F. Linn Sr., Sept. 25, 1922, at the home of his son, Robert F. Linn Jr., of 808 So. Euclid-av., Oak Park. Funeral notice later.

McCOY—Ira McCoy, beloved husband of Nettie E. McCoy, fond father of Milton H., Charles L., John J. and Martha E., born Sept. 3, 1843, died Sept. 23, 1922. Funeral services will be held at the home, 2302 Chicago-rd., Chicago Heights, at 2 o'clock Tuesday. Interment at Elliott private cemetery, Matteson, Ill.

MILLER—Charles T. Miller, suddenly, Sept. 25, 1922, late of 2641 Eastwood-av., beloved husband of Mary R. and father of Cyril W. Miller. Funeral notice later.

MULVIHILL—Anna Mulvihill, nee Mulvihill, beloved wife of Patrick T., mother of Pearl, Loretta, and Raymond Mulvihill, sister of Mrs. Thomas Quinn, Mrs. Jacob Workman, Mrs. Bernard Rowan, Patrick J., Thomas, Martin, James, and John Mulvihill. Funeral Wednesday, Sept. 27, at 9 a. m., from late residence, 4357 W. Adams-st., to St. Mel's church. Burial Mount Carmel. Member of Emerson council, No. 7313, and L. C. B. A., branch No. 919. Information, Kedzie 2394.

NUSSBAUM—Daniel B. Nussbaum, Sept. 24, member B. P. O. Elks, Grand Rapids, Mich., No. 48, Elks' funeral services at chapel, 936 E. 47th-st., Tuesday, Sept. 26, at 2 p. m. Interment Mount Greenwood cemetery, Elks' Rest. Members are requested to be present. WILLIAM J. SINEK, Exalted Ruler.
GUSTAV W. NOTHDURFT, Secretary.

O'NEILL—Honora O'Neill, nee Sheedy, beloved wife of Michael, fond mother of Mrs. Katherine O'Neill, Mrs. John Burke, Mrs. Elizabeth Sheehan, William, Mrs. B. Holcomb, Mrs. Thomas J. Boyle, Mrs. M. Melligan, Mrs. M. O'Connell, and the late Nora, at the residence of her daughter, Mrs. Thomas J. Boyle, 2012 Canalport-av. Funeral notice later.

TALLEY—John O. Talley, Sept. 25, husband of Sarah Talley, father of Harry K. Talley, Mrs. Thurman Foote, Mrs. Marian Mason and Wilford E. Talley. Funeral Wednesday, Sept. 27, at 2 p. m., from late residence, 3120 Lexington-st. Interment Oakridge. Member of United States camp No. 9855, Modern Woodmen of America.

VAN ARSDALE—Mrs. Ella B. Van Arsdale beloved wife of the late W. W. Van Arsdale. Services from New First Congregational church, Ashland and Washington-blvds., Wednesday, 2 p. m.

WILLIAMS—Clarence Williams, age 11 years, son of Charles and Maud Williams, nee Ridgeway, brother of Ruth, Irene, and Charles Jr. Funeral Wednesday, 9:30 a. m. from 2827 Van Buren-st. to Our Lady of Sorrows church. Burial at Mount Carmel.

WITT—C. J. Witt, member of firm Plochman & Witt, suddenly, at his home, Sept. 24, 1000 Monroe-st., Evanston, Ill. Funeral services Tuesday afternoon, 2:30 o'clock, from St. Paul's English Lutheran church, Greenleaf-st. and Elmwood-av., Evanston, to Rosehill.

DEATH NOTICES

IN MEMORIAM.

ROSENTHAL—Rose Rosenthal Loewenthal. In sad and loving memory of our dearly beloved daughter and sister who passed away four years ago today, Sept. 26, 1918.
May her soul rest in peace.
FROM HER HEARTBROKEN PARENTS, SISTERS AND BROTHER.

SCHUHAM—In fond and loving memory of our beloved son and brother, Ned S. Schuham, who died four years ago today, Sept. 26, 1918.
There are griefs that cannot find comfort,
And wounds that cannot be healed,
There are sorrows so deep in the human heart
That they cannot be half revealed.
The days are turning into years, dear son,
And we count them each and every one.
Four years have passed away,
And we miss you more each passing day.
Days may come and days may go,
Each day our sorrow seems to grow,
The loss of one, one so good and rare,
Makes our burden hard to bear
As we go drifting down life's pathway.
Our thoughts are of you always, dearest son.
HEARTBROKEN FATHER, MOTHER AND BROTHER.

We Hide Bran In a dainty

Have you tried Pettijohn's yet? If not, a delightful surprise awaits you.

Pettijohn's is a favorite breakfast dish among those who appreciate fine foods. It is soft rolled wheat—a delicious dish. Yet each flavory bit hides a flake of bran.

Serve bran in this dainty way. Your family will thank you. Pettijohn's will win them to it.

Pettijohn's

Rolled Wheat with all the Bran

·MEN'S FASHIONS·

Bandana Handkerchief Cravats.

BY A. T. GALLICO.

NEW YORK.—[Special Correspondence.]—A bandana handkerchief does not make a bad sport tie, as may be here seen. The portrayed neckwear is nothing but such a handkerchief folded into a regular four-in-hand shape. The reds and yellows of the bandana pattern are a good example of the bright spot that should be supplied by a tie in a sport costume. At the shop where I saw these novelties there were several patterns and colors displayed. Of course, if worn with a vest, the border, which is the most decorative portion of an article of this description, is not in evidence, and so they are used as a summer cravat, with a sport costume that does not include a vest.

With regard to fall ties, patterns are running much the same as last season. There is still a noticeable number of stripes, big and little. Polka dots, small, are coming in for a good share of popularity, especially in the navy blue background and white dot combination. Solid colors will prove successful, and will make considerable headway in brighter colors than other winters have seen. Since fall and winter suits are so often of more somber hue than those of spring and summer, a bright tie is really a necessity if a cheerful tone is to be introduced into one's attire.

An example of this I saw recently on the street. A man in a suit that was blue black in color wore a black four-in-hand cravat and a felt hat of oxford gray. Individually the articles were good. Combined, the effect was distressingly somber. Had the tie contained bright blue, or red, or green, or some cheerful shade, and had the hat been a light gray or of greenish tone, how much more pleasant the whole costume would have been.

BEAUTY ANSWERS

BY ANTOINETTE DONNELLY.

MOLLIE C. H.: THAT ITCHING of the scalp frequently is associated with intense nervousness. More sleep, rest, quiet—and perhaps a course in gymnastics would help you greatly. Swimming, too, I recommend for intense nervous condition. The scalp does reflect the condition of the body more than you ever dream of, you know. Indigestion, for instance, will give an altered tone to the hair. Hair falls during nervous attacks, too. So you see the need of building up your system.

CARMA
Sugar Wafer Extraordinary

We can't say more for CARMA than it will for itself. So we urge you to try it. You'll find it *extraordinary* in texture, crispness, flavor.

Also—
CARMA
Chocolate Coated
In packets. 5c.

Say "BREMNER BROS." When you buy BISCUITS

POMPEIAN OLIVE OIL
Sold Everywhere

Rickenbacker
MOTOR CAR WORTHY OF ITS NAME
Distinction! Several specially painted closed cars—available for immediate delivery.
L. Markle Co.
2309-11 So. Michigan Ave.
Calumet 3015

COLISEUM
SEPT. 30-OCT. 7
FOOD SHOW
ADMISSION 35¢
with ERNIE YOUNG'S FASHION REVUE
Surface Lines to Door

"TO THE LADIES!" with HELEN HAYES in Geo. M. COHAN'S GRAND Opera-House
is so funny every night that it can't possibly be funnier Sat. and Sun. nights; so, the prices are the same as for other nights—50c to $2.50. POP. MAT. WED.: 50c to $1.50

"HERE IS A BETTER PLAY THAN 'THE BAT'."—O. L. HALL, Journal.
CAT and the CANARY
THRILLS—CHILLS—LAUGHS
"I LIKE IT—NOT ONLY STRONG WOMEN BUT WEAK MEN SCREAMED."—ASHTON STEVENS, Herald-Examiner.
PRINCESS Popular Matinee TOMOR.

WOODS' POP. MAT. TOMORROW REG. MAT. SAT.
"A SPEEDY, INTERESTING AND ZESTFUL MELODRAMA."—AMY LESLIE.
Pauline Frederick in "The Guilty One"

A. L. ERLANGER and HARRY J. POWERS
BLACKSTONE MATS. WED. AND SAT.
SECOND BIG YEAR
JOHN GOLDEN, Producer of "THANK-U," Presents the World's Greatest Comedy
FRANK BACON LIGHTNIN'
Staged by WINCHELL SMITH

Twice Daily COLUMBIA Clark Street at Madison Mats. 2:15 Eves. 8:15
All This Week—Chicago's Favorite Comedian
SAM HOWE And His OWN SHOW (HIMSELF) in new "JOYS OF LIFE"

AMUSEMENTS

Ina Claire
Leonore Ulric
Mrs. Fiske
Rolled Into One Is What the Critics Called
Estelle Winwood
SCANDAL
DEMI-VIRGIN
GOLD DIGGERS
Rolled Into One Is What They Called
The Rubicon
Shubert Central
Van Buren, bet. Michigan and Wabash
POPULAR MATINEE TOMORROW

LA SALLE Madison & Clark
Matinee Tomorrow
6th MONTH
POSITIVELY LAST 7 TIMES
THE LAUGH HIT 'Just Married'
VIVIAN MARTIN LYNNE OVERMAN
NEXT MONDAY NIGHT—SEATS NOW
MR. LEO DITRICHSTEIN
In His New Comedy by Ben Hecht
"UNDER FALSE PRETENSES"

STATE-LAKE Orpheum Circuit —Continuous— VAUDEVILLE 11 A. M. to 11 P. M. PHOTOPLAYS
GENE GREENE & BAND
Adelaide Bell & Co. Diamond & Brennan
LADY TSEN MEI "YOUNG AMERICA"
The Stanleys, Ormsbee & Hanley
Norris' Sprightime Follies
Kate—ELINOR & WILLIAMS—Sam
Photoplay—Exclusive Showing
KATHERINE MacDONALD
with Bryant Washburn in
"WHITE SHOULDERS"
A First National Attraction
Mats. except Sat. & Sun., 25c-45c. Eves. 25c-50c
Saturday Nites-Sundays-Holidays, 50c-$1

SHUBERT GREAT SAT. NIGHT NORTHERN SEATS NOW
WINTHROP AMES Presents
GEORGE ARLISS IN The Green Goddess
By WILLIAM ARCHER

A. L. ERLANGER and HARRY J. POWERS
COLONIAL THEATER
EVES. 8:20—MAT. SAT. ONLY 2:20
CHARLES DILLINGHAM'S
"GOOD MORNING, DEARIE"
MUSICAL COMEDY SENSATION

OLYMPIC EVERY NIGHT 25c to $2.00
Mats. Wed. & Sat. 25c to $1.50
Fritz Leiber In the Plays of SHAKESPEARE
TONIGHT—HAMLET
Wed. Mat. ROMEO; Wed. Night, MERCHANT OF VENICE; Thurs. OTHELLO; Fri. JULIUS CAESAR; Sat. Mat. MERCHANT OF VENICE; Sat. night, MACBETH.

AMUSEMENTS

OPENING OF THE Sam H. Harris THEATRE
Dearborn Near Lake
Seat sale opens Thursday, Sept. 28, 10 A. M., for Sam H. Harris' greatest comedy success, "SIX CYLINDER LOVE," with Brent Treat.
The opening performance will be Monday night, Oct. 2, at 8:30 sharp.
Opening night prices: Entire Orchestra, $3; Balcony, $2.50, $2, $1.50, $1. Add 10% required tax to all prices. Regular prices thereafter. First Matinee Wednesday, Oct. 4. Best seats $2.00.

SELWYN Dearborn at Lake Phone Central 3404 Thurs.—Sat. MATINEES
The Selwyns Present
JOHN DREW
MRS. LESLIE CARTER
in
W. Somerset Maugham's Comedy
"THE CIRCLE"
With
Ernest Lawford, Clara Moores, Jerome Patrick, Robert Rendel

RIALTO JONES, LINICK & SCHAEFER CONTINUOUS VAUDEVILLE 11 A. M. to 11 P. M.—Come Any Time
Mabel Blondell And Her Revue
Bennett & Lee, Bixley & Lerner, Henri Kublick, Delmore & Moore, Stanley & Elva, Gardner & Revere, Burns & Larkin, The Moores
MORGAN & WOOLEY CO.
DAYS—22c-36c NIGHTS—30c-40c
SATURDAY AND SUNDAY—30c-45c
ABOVE PRICES PLUS WAR TAX
CHILDREN ALWAYS 10c

EVERYBODY Likes "THE GOLDFISH"
BECAUSE IT'S A HUMAN, COMIC, HEART-TUGGING PLAY IN WHICH
Marjorie RAMBEAU
GIVES A DAZZLING PERFORMANCE
STUDEBAKER SHUBERT POP. MAT. TOMORROW

AUDITORIUM
LAST FIVE DAYS
CREAMER and LAYTON
In America's Greatest Colored Revue
'STRUT MISS LIZZIE'
With 154th Inf. "Hell Fighters" Band
POPULAR PRICE MATINEE TOMORROW

CORT Evs. (Ex. Sat.) 8:30 Next Mat. Wed. 50c-$2.50
JOHN GOLDEN Presents Producer of "Lightnin'."
THANK-U
A New Comedy—All Laughs—Original Cast
Staged by WINCHELL SMITH

A. L. ERLANGER and HARRY J. POWERS
ILLINOIS THEATER
Mats. Wed. & Sat.—50c to $3—No Higher
ED WYNN THE PERFECT FOOL
NEW LAUGHING MUSICAL RIOT

AMUSEMENTS

MAJESTIC
(State and Monroe Streets)
AMERICA'S FINEST THEATRE PLAYING
CONTINUOUS
11 A.M. to 11 P.M. | EIGHT BIG ACTS
VAUDEVILLE AND FILM SUBJECTS
A Wonder Show Always
Matinees 30c, 27c; Nights 40c, 30c; Plus Tax
Family Circle 10c
Sun. & Holidays ALL SEATS, 25c-22c Plus Tax

SHUBERT GARRICK TWICE DAILY 2:15 and 8:15
A Sensational Success
SHUBERT VAUDEVILLE
Offering This Week—A Comic Edition of
'The ROSE GIRL'
With LOUIS SIMON, SHEP CAMP and OTHER MUSICAL COMEDY STARS
Preceded by an ALL-STAR VAUDEVILLE BILL
NIGHTS 25c to $1.50 MATS. 25c to $1

PALACE ORPHEUM CIRCUIT VAUDEVILLE
TWICE DAILY 2:15 and 8:15 Seats 2 wks. in advance Phone RAND. 7772
Mats. 25-50-75c ex. Sat.-Sun. Nights 25-50c-$1-$1.50
2:15 ALEX PATTY 8:15
2:25 LOU REED & AL. TUCKER 8:25
2:40 ALMA NELSON 8:40
2:50 Wm. Hallen & Mabel Russell 8:50
3:11 HARRY LANGDON 9:11
3:31 JIMMY SAVO 9:31
3:44 EDDIE LEONARD 9:44
Assisted by Stewart & Olive
4:20 AL MOORE & U. S. JAZZ BAND 10:20
4:35 MISS MERLE 10:35

THE PLAYHOUSE
MATS. WED. & SAT. HARRISON 4104
The DOVER ROAD
A BRILLIANT A. A. MILNE COMEDY
with CHARLES CHERRY
Best Balcony in Town, 50c, $1, $1.50, $2

A. H. WOODS' APOLLO TONIGHT AT 8:15 Mat. Tomorrow
AL JOLSON
IN HIS BIGGEST AND BEST HIT
"BOMBO"

THRILLS—SUSPENSE—MYSTERY and LOTS OF REAL FUN
Charles Dillingham presents
H. B. WARNER in "BULL DOG DRUMMOND"
Reviving the Golden Age of Melodrama
A. L. ERLANGER and HARRY J. POWERS
POWERS' THEATER MATINEES SAT.

VICTORIA Sheffield & Belmont Aves. Tel. Graceland 5461
Today: DIX GOLDENE RITTERKRITT the funniest farce.
Victoria Flowers (English Co.) Wed. to Sat. Inst. Starting Tomorrow this Week, "The Nightcap"

CEMETERIES.

CHICAGO'S MOST BEAUTIFUL CEMETERY, MOUNT GREENWOOD.
A completely developed cemetery. $125,000 care fund in trust. Over 1,000 fully improved lots ½ acres from $75. Halsted-111th-st. cars to main entrance.

ROSEHILL CEMETERY.
All lots sold with FULL perpetual care. Desirable lots at moderate prices. Space available in magnificent mausoleum. Ran. 5340. 5800 Ravenswood-av. Edgs. 6714.

UNDERTAKERS.
C. H. JORDAN & CO., Funeral directors in Chicago 68 years. 164 N. Michigan-av. 615 Davis-st., Evanston.

MONUMENT
Mausoleum or Headstone
Erected Anywhere by the Old and Reliable
CHAS. G. BLAKE CO.
Will be correct and durable. Free booklet
721, 186 So. La Salle St. Main 6114
Works: Ellis and 67th St. Hyde Pk. 0170

CHRYSANTHEMUMS
A. Lange FLORIST
77-79 East Madison St. Tel. Central 3777

Listen to the Noise IN YOUR OFFICE

STOP for just a minute near where the stenographers are working. Listen to the click, click, click of typewriters.

No doubt you dislike this annoying clatter. But have you ever thought what an actual hindrance to production typewriter noise is?

It distracts attention. It makes concentration of thought a mental strain. It interferes with telephone calls and business conversations. The harsh, metallic blows have a wearing effect on the delicate nervous system that is largely responsible for the nervous troubles so common to office workers to-day.

Many people believe that they soon "become accustomed" to typewriter noise. Scientists say that this is impossible! They have demonstrated repeatedly that nerve-fatigue caused by noise is a constant source of errors, limited ability and impaired health.

Typewriter noise is futile and unnecessary

The Noiseless Typewriter is proving this every day in the offices of many of the world's greatest business institutions. It brings the blessing of quiet, plus speed, ease of operation, beautiful work and durability which set new high standards of typewriter performance.

Progress demands The Noiseless Typewriter. There can be no more convincing evidence of this than the simple fact that its sales have grown faster than those of any of its longer established competitors during the same period of development.

Some day you will cast typewriter noise from your office just as you do any other source of lost motion and irritation. Why not make that day *to-day?* Let us bring you The Noiseless for a trial demonstration. There will be no obligation on your part. We simply want you to know that you can get quiet, and, at the same time, the most satisfactory typewriter work you have ever known! Call, write or phone.

THE NOISELESS TYPEWRITER COMPANY
526 So. Dearborn St., Chicago, Ill.
Telephones: **Wabash 9440** ***Works:*** **Middletown, Conn.**

What happens in a noisy office

When the telephone rings, time is lost, for it is necessary to hush the noise of typewriters that the message may be heard.

Separate stenographic rooms simply segregate the evils of NOISE—they do not eliminate them. Time lost coming and going to take notes—and from business interruptions—is an appreciable brake on smooth-running production.

Your stenographers bear the brunt of noise-nerve-strain. Typewriter noise is largely responsible for the fatigue which saps their vitality and strength.

And in the quiet office:

The Noiseless Typewriter eliminates entirely the wearing noise-strain that frays nerves, interrupts thought and causes costly lost motion all during the day. It proves the futility of noise by demonstrating the greater productive power of quiet.

The NOISELESS PORTABLE
Your junior partner

Before you buy a portable typewriter—ask yourself this question: "Can I use it at home, on the train, in a hotel, anywhere, at any time without disturbing anybody?"

The Noiseless is the only portable typewriter in the world that is *always in favor.* Its speed, quality of work, ease of operation and durability are all that you would expect from the greatest typewriter development of the age. Descriptive circular mailed on request.

The NOISELESS TYPEWRITER

Your silent partner

THIS IS THE DAY OF THE NOISELESS TYPEWRITER

SECTION TWO.
GENERAL NEWS,
MARKETS, WANT ADS.

Chicago Daily Tribune.

THE WORLD'S GREATEST NEWSPAPER

Average net paid circulation of THE CHICAGO TRIBUNE, August, 1922:
Daily - - - - - 524,746
Sunday - - - 792,302

TUESDAY, SEPTEMBER 26, 1922. * ** 21

The Subconscious Courtship

BY BERTA RUCK.

Blue Ribbon Fiction

SYNOPSIS.

A second after Clover Elphinstone gives Maj. Carmichael that searching, all appraising glance, the first night she meets him, she makes up her mind that she will ask him to marry her. She knows that he is the Maj. Carmichael who had that thrilling escape from the Turkish prison camp, that he is indifferent to women, and that he is the inventor of a mooring mast for airplanes.

Clover is a remarkable girl. At twenty-three she is at the head of the firm of Elphinstone Brothers, one of the largest importing concerns in England. At nineteen she had started with the firm as a typist, and at twenty-one had become in one day the bride and widow of its proprietor, John Elphinstone.

Clover would have been perfectly content to have remained unmarried but for the fact that she is surrounded by unwelcome suitors and has a host of followers whose chief interest is her ties in the fact that she is able to do things for them. She is a prey to unscrupulous persons with wild schemes to be launched. She is so distracted by these financial buzzards that she is afraid of losing her precious flair for turning over a profitable deal at the psychological moment.

That is why Clover asks Harry Carmichael to marry her. She doesn't want a husband; neither does he want a wife. What she wants is a barbed wire fence to keep off the social disturbers, and what he wants is enough money to launch his mast. At first he refuses to entertain her insulting proposition, but she gets at him through his beloved mast, and after a mock courtship of two weeks' duration they announce their engagement, and a short time afterward they are married with pomp and ceremony.

The situation becomes intolerable for Maj. Carmichael, and, in spite of the fact that Clover is successfully putting over his mast with the right people, he determines to put an end to it. He tells her that he can't go on with his part of the bargain and, reluctantly, she releases him.

Carmichael establishes himself again in his old bachelor lodgings, and Clover returns to her aunt's house in Richmond Park. They are both miserably unhappy. He realizes that he wants her more than anything else in the world; she knows that Elphinstone Brothers had taken second place in her life. Their love is now in the forepart of their consciousness, but, because of their misunderstanding of each other, neither makes a move toward acknowledging it.

So passed the spring, and with it the prosperity of Elphinstone Brothers.

INSTALLMENT XXXVIII.

A MESSAGE FROM THE BANK.

"And I know why my flair's gone. I always knew anything to do with love would be fatal to it. My instinct was right. On the night of our party (our only party), when I felt so sure of myself, it went, and I didn't know that my feeling of happy security was simply because I was with you. You were jealous. You did mind Bobby Llewelyn. Was that just masculine dog in the mangerishness? Or could you really have cared a little? No: you went the next day. But could you have cared, if everything had been different? You could, you could, You did think I was beautiful, didn't you? Why did you never say so? What were you going to say that minute in the book room before all the lights went out? If you had said so then, perhaps—O, Harry! O, my Harry——"

At the last words Clover's pen, that had been flying thus incoherently over the paper, slackened and stopped. She paused, drew breath. That impulse was leaving her now. It left her feeling burned out, but a little assuaged. She would write no more of this self-confession, which may (or may not) be good for the soul. Only she would read the pages over and would then confide them to that element where all love letters should go (if possible before posting).

She read hers through. It did bring a certain comfort. Now at least she knew where (emotionally) she was. She knew what she had to battle with. Half of the comfort was that Harry Carmichael himself would never know. Consequently she could play with the idea. She could round the thing off. She could sign her name. She signed—

"Your loving wife,
CLOVER."

She could, and did, add that almost inevitable feminine *panache*, the postscript.

"P. S.—Love does so hurt! But I don't care. If I'd died without knowing you, it would mean that I had never come alive.
C."

She pursued the bitter sweet game so far that, just to see how it looked, she actually addressed the envelope to "Maj. H. A. Carmichael, M. C., D. S. O., Oia, Tilney Mews, Euston road."

She could even hold it in her hand, picturing to her starved mind the paralyzed surprise that would presently be in store for one of Britain's foremost young inventors if she rang for a messenger now and if this, her love letter, were actually received at this address. After all, she was only a girl. This was no more of a waste of time, no more silly a game than that of the school girl who writes down her own Christian name on a piece of paper, following it up with the surname of some lad whom she finds attractive, just to see how it would look!

"I've a good mind to shove you in ——."

But when Clover, with that letter in her hand, turned towards the big empty office fireplace, and glanced about for matches, the telephone broke out into its loud appeal. Tossing the letter down upon the desk, Clover caught the receiver from the wall and listened. It was her bank speaking. The bank! Ah! It was the message upon which hung the future of Elphinstone brothers. Clover's car had gone; her pearl string, and her diamonds. And now the bank was ringing up. To say——?

"Could Mrs. Carmichael arrange to come around herself and see the manager for a few minutes at once?"

"Yes," Mrs. Carmichael called, steadying her voice, steadying her shaking white hands. "Yes, I will come now."

Eagerly, yet absently, with her mind a chaos of hope, apprehension, and uncertainty, she gathered up her gloves, her satin sack from the desk. Unseeingly she swept the loose stationery back into the drawer; she closed it; she hastened to the door. As she ran to the lift feverishly she was whispering to herself, "Everything depends upon this—everything depends upon this——" And there whisked clean out of her mind all thought of that letter, left lying among the writing paper in that unlocked drawer. The lift fled down with her. Concerned only with what the bank had to say she hastened into the seething city street.

Enough of city streets and business offices. The scene shifts.

Place—Up the river.

Time—The end of a perfect June. Morning at seven: "Summertime" even that still hints "it's only six o'clock in the morning, really." The hour when larks are shrillest; airs most fresh.

A vague, opalescent landscape. Above, a newly risen sun, shimmering through early morning river mist like a great silver submerged coin. Mist blurring every outline of the Thames, the willows, the dew pearled meadows beyond. Like the fairy palace of a dream loomed up the big white houseboat with its garland of sleeping flowers. A dream face peered out of one of its windows, watching dream figures, free limbed and swift, move down to the platform above the waters.

Splash——! Commotion in the water. The river rippled into one silver undulation. Two heads appeared; a gleam of arms and shoulders. Back across the stream floated the voices of the swimmers.

The bass voice called: "Easy, darling! Don't hurry it. Pause at the end of your stroke."

"Can't——" gasped the treble. "All very well to say 'pause' when—O——"

"I've got you, dear. Now then, that's better. Pause! Good. Nearly across. That's it. Catch hold of the bough here. Right?"

At the farther bank the swimmers hoisted themselves up to the overhanging willow. He, settling himself astride of the branch, flung out an arm to support her; and, seen through the softening vapors, they might have been naiad and river god. She was blonde skinned, her shape molded as if in black wood; under his wet blue sheath suit sloped a chest broad as an upland meadow; that columnar neck showed white as curd under the collar line; and his arms, below their womanish, tapering suavity of line, rippled steel.

The naiad beside him shook the bright drops from her and smiled upon this magnificent slave of hers.

"What a pity," she exclaimed, "that you can't always go about like that!"

"Rather cold," grunted the man good humoredly. "All right in the summertime."

"There. I knew you'd say that. I was waiting for it. I always know what you'll say next."

"Sorry, my dear, if he's not sufficiently original——"

"O, but I don't mind that now. Ever since we've all been down here in this heavenly place leading the life of free and happy water voles, I've felt quite fond——"

"Even of your lout of a fiancé."

"Yes! Every engaged girl ought to see at least a week of him by the river before she finally decides. The ordeal of water is important. It would prevent tragedies. Also people would get a chance who never got it before. Supposing one had never seen a swan, except waddling about on dry land?"

"Some catch here," grumbled the young man, "about swans or geese——"

"There's a lot of both about you, you goose. But ever since you've been teaching me to swim and dive and paddle and punt—well! I see you're so much better than I am in these ways that it just doesn't matter how much stronger you are in all the others."

"Thank you for nothing. I've a good mind to shove you in——"

"No——!" She leant away, caught at handfuls of leaves, repulsed him with little laughing cries as of Syrinx amidst the rushes. "Don't you dare to kiss me with your face all dripping wet!"

"Your's is!"

"Go away, wretch! They'll see you from the houseboat!"

"Let them," grunted the Eternal Jim.

For this naiad was Rosemary Meadows and that river god, Mr. Jim Holt. That was his newly bought houseboat, across the stream. The Holts had invited for this week guests including Mrs. Meadows, her two daughters, her sister, young Mrs. Carmichael, and sundry lads; attachés of Sandal's.

"They'll be all getting up and waving shaving brushes out of the windows. Go away, Jim, go! No! Not one. There. Here's everybody——"

"Splash!" from the platform again; a running chord of splashes. Again the sucky ripple rocked the meadow sweet of the margin. Again heads were dark against the gliding silver.

Across to the big willow they swam. The boys shook back their dripping hair; Randal, all in red and scarlet capped, sprang lightly up to the bough and stood, one arm lifted to a higher branch. Clover Carmichael, black sheathed and with an orange scarf wound about her head, edged along to the willow trunk, her slender rounded limbs dangling.

[Copyright: 1922: By Berta Ruck.]

[Continued tomorrow.]

NITTI MURDERED, SON CONFESSES; ABSOLVES WIDOW

Peter Cudello Is Charged with the Slaying.

Hope that one of the two unidentified bodies taken from the Des Plaines river a few weeks ago would prove to be that of Frank Nitti, Stickney farmer, caused postponement of plans made by deputy sheriffs to drag the river and drainage canal for his body.

Following a detailed confession made by Charles Nitti, 16 years old, son of the missing man, that he had been compelled to aid in disposing of his father's mutilated body, resulted in the dispatching of a force of deputies under direction of Chief Deputy Sheriff H. C. W. Laubenheimer, to drag the river.

Cudello and Widow Held.

As a result of the boy's confession, Peter Cudello, employed by Nitti, will be booked for the murder of Nitti, and the widow will be charged with complicity as an accessory before and after the fact. Young Nitti, grilled for several days, remained silent until promised immunity if he turned state's evidence.

While awaiting arrival of a boat suitable for dragging purposes yesterday afternoon, Chief Deputy Laubenheimer learned of discovery of the two bodies at a point near that specified as the place where Nitti's body had been thrown into the river by Cudello. The bodies were taken to Lemont, according to Mr. Laubenheimer, who dispatched Deputies Goldstine and Tortorelli with young Nitti to attempt identification.

In his confession the boy asserted that on the night of July 29 he was awakened by Cudello at 11 o'clock and forced to accompany the hired man to the yard, where he found his father's body in a wagon. The head, he said, had been battered with a hammer.

Forced to Aid, He Says.

"Help me get rid of the body, or I'll fix you, too," said Cudello, according to young Nitti. Horses were hitched to the wagon and the pair drove through plowed fields to the drainage canal, nearly a mile away. Cudello, the boy said, carried the body on his back to the bridge and dropped it into the water.

The boy, held at the Juvenile home, asserted that his mother knew nothing of the murder until told of it by Cudello.

CHICAGO MADE HUB OF U. S. AIR MAIL SERVICE

First definite steps toward establishing Chicago as the center of the United States air mail service were taken yesterday when Col. Paul Henderson, second assistant postmaster general, and C. F. Hegge, in charge of the air mail service, arrived in the city prepared to let contracts for the construction of the necessary buildings.

For several years the air mail field has been situated on Checkerboard field in Maywood, but this tract has been purchased by the forest preserve, making a change necessary. The government now has leased the east half of the old speedway, a short distance from the present field, and it is here that the new center will be established.

The government plans to construct an assembly depot to have 58,000 square feet of floor space and two great hangars with 10,000 feet of floor space in each, in addition to a number of smaller buildings.

EXPOSE OF COAL COMBINE STARTED BY COUNCILMEN

Headed by Ald. Edward J. Kaindl, chairman of the living costs committee, three subcommittees of the city council yesterday started a drive to expose "what is reported to be a combination of the larger coal operators, dealers, and retailers to control the supply and maintain uniform prices."

Ald. John H. Lyle's attack on the alleged coal combine—which brought him two $100,000 libel suits from the coal merchants' association—was given high praise by Kaindl.

Even while a demand was being made in the aldermanic meeting for prosecution of eight indictments of coal men and private detectives, returned in 1921, Lawrence Ferguson, president of the Coal Merchants' association, was making the same request of Chief Justice Michael L. McKinley.

Bandesen Patient Dies of Injuries Due to Fall

Anna Raffelson, 34 years old, who fell from the third story of the contagious disease hospital Sunday when trying to escape, died of her injuries yesterday at the county hospital.

THAT GUILTIEST FEELING

COUNCIL INQUIRY INTO FIRE DEPT. DUE TOMORROW

Special Call Out, but May Lack Quorum.

Council investigation of the fire department following the suspension of five assistant marshals will begin tomorrow afternoon at 2 o'clock if five aldermen who signed a call for a special meeting are not thwarted by the lack of a quorum.

ALD. ARTHUR F. ALBERT.

Ald. Arthur F. Albert, who has carried on an intermittent word battle with Business Manager John F. Cullerton of the fire department for many months, led the drive for signatures. After canvassing nearly half of the members of the council he got the signatures of Ald. Leo M. Brieske, S. W. Govier, Thomas O. Wallace, and Christ Jensen in addition to his own.

Try to Block Inquiry.

"I know that certain members of the council are trying to block the inquiry," Ald. Albert said. "I am writing to civic organizations and clubs, asking them to send representatives to the council meeting to take note of the proceedings."

Ald. Albert declared that "several aldermen are likely to be dragged into the inquiry." He charged that one aldermen who, as a member of the finance committee, has a vote on the purchase of fire apparatus, is an attorney for a large motor apparatus company which has sold many pieces of apparatus to the city.

Calls Chief Enfeebled.

"I'll show that, while Fire Chief O'Connor has an illustrious history, he is now incapable of running the department and that Business Manager Cullerton is running the department through O'Connor to promote his own (Cullerton's) interests."

When Mr. Cullerton heard of the charge he declared that he welcomed an investigation.

Reports that the suspended marshals had decided to employ Attorney George F. Barrett, former law partner of State's Attorney Crowe, as their counsel, were circulated yesterday, but the marshals refused to verify them.

BEG PARDON!

In THE TRIBUNE yesterday it was stated that Mrs. Louis A. Rang resided at 1218 North Shore avenue. The agents of the building located at that address state nobody by the name of Rang ever lived there. The address should have been 1054 North Shore avenue.

Mr. Leiber Brings a Bit of Shakespeare

BY SHEPPARD BUTLER.

HAVING had his fling at the films and the varieties, Fritz Leiber now returns to the standard stage and the business of bearing aloft the torch of Shakespeare. A great throng, composed largely of teachers from the high schools, filled the Olympic last evening to its topmost gallery to welcome him back and to see what he makes of the fearsome tragedy of "Macbeth."

FRITZ LEIBER. [Copyright: Hixon-Connelly.]

Leiber adheres zealously to the traditions except in the matter of scenery; here he finds himself in accord with the more recent views of Mr. Sothern and Miss Marlowe. Severe hangings of some neutral tone frame his stage, giving an effect of lofty pillars and providing the setting for impressionistic backgrounds quickly shifted into a wide panel at the center. This makes for celerity of movement, greatly aiding the progress of the play, and in one or two subtly lighted scenes produces friezelike pictures of undeniable loveliness.

Against this background the actor gives a vehement performance, with a plunge that seems studied rather than spontaneous. His reading is sonorous, sibilant, and declamatory—not greatly touched with imagination, but impressive in the orotund manner of a bygone day. His Macbeth is a figure conceived in monotone, its dominant note a bleak weariness of the horrors that encompass him. A little colorless, perhaps, but worthy, conventional Shakespeare.

The star has assembled a company considerably better than that which last surrounded him. Some of its members betray a tendency to moan their lines—a temptation hard to resist, it seems—but there are glimpses here and there of genuine, incisive characterization.

Best of these is that afforded by the Macduff of Louis Leon Hall. The piteous scene wherein he hears of the murder of his wife and children was finely handled. Miss Olive Oliver, as Lady Macbeth, had her moments, as did Harold Winston in a curiously wistful portrayal of Malcolm, the boy prince. And in the brief comedy bit assigned to the rôle of porter Robert Strauss was capital.

Tonight: "Hamlet."

Dance on U.S.S.Commodore for Khaki and Blue Club

Proceeds of a dance to be held Saturday night on the U. S. S. Commodore, foot of Randolph street, will go into the treasury of the Khaki and Blue club for the work of that organization.

SUPREME COURT ELECTION STIRS UP BOTH PARTIES

Democrats to Hold Convention.

BY E. O. PHILLIPS.

Election of two new Supreme court judges for the Illinois bench from the Chicago district at the Dec. 12 constitution special election started big time politics yesterday. Involved in the situation is the issue of possible coalition or a nonpartisan ticket on the one hand and the straightaway nomination of two candidates by the Republican and Democratic parties.

Developments of Day.

Four important developments came during the day, as follows:

1. The Democratic organization, protecting all its rights under the law, will hold a district convention tomorrow afternoon at Hotel Sherman to nominate candidates, with the intention of protecting its right to a place on the ticket, within the seventy-five day provision of the present election laws.

2. Representatives of the bar associations of the five counties within the district—Cook,, Lake, Will, Du Page, and Kankakee—met without result and postponed until Saturday decision as to ways and means of selecting a "coalition" or "nonpartisan" ticket for the two nominations available.

3. Tacit announcement that State's Attorney Robert E. Crowe is prepared to be a candidate for the Supreme court for the judgeship that is allotted by the new constitution to Cook county. No formal declaration, however, came from Mr. Crowe to this effect.

4. Definite statement from the four outside counties that George A. Barr of Joliet is to be presented as the candidate of the organization Republicans of that territory entitled to a justice under the new constitution.

G. O. P. Opens Quarters.

Republican county campaign headquarters were opened yesterday in the Roosevelt building, at Washington and Wells streets. Robert R. Levy is in immediate control. Conferences between the factional leaders continued, looking toward a harmonious policy for the fall campaign.

Alleges Husband's $7,500 Salary Never Got Home

George F. Samuels, engineer in the city department of public works, yesterday was made defendant in a suit for divorce filed in Superior court by Mrs. Mary Louise Samuels, 7114 Normal avenue, through Attorney Charles E. Erbstein. The couple was married on March 25, 1916, and, although Samuels is said to receive a yearly salary of $7,500, he has never contributed to maintenance of their home, according to the bill.

DISCHARGE 24 ON GAMBLING CHARGE.

Judge Haas yesterday discharged twenty-four colored men arrested in a poolroom at 2916 South State street on charges of gambling.

The Inquiring Reporter

Every Day He Asks Five Persons, Picked at Random, a Question.

The Tribune will pay $5 each for questions which are accepted for the Inquiring Reporter to ask. Send in your name and address with your questions to "The Inquiring Reporter, Chicago Tribune." No questions will be returned. For today's question Mrs. Irene McDonald, 3131 North Hamlin avenue, Chicago, was awarded $5.

The Question.

Do you approve of the proposed adoption of a state bonus measure?

Where Asked.

Roosevelt road, at Michigan avenue.

The Answers.

A. G. Mosher, 1706 Glenlake avenue, traveling salesman—Most assuredly, with all the power and sentiment that is possible for me to express. Our government should provide the bonus, but if for certain reasons that can't be done, then the next best is for each state to take care of its soldiers.

Mrs. K. J. Nolan, Portland, Ore.—The state of Oregon has had a bonus law in effect for I don't know how long. The soldiers are given cash if they prefer, or they can borrow a much larger sum for building of homes, purchase of land, and the like. The interest on these larger sums is very small.

Earl Krebs, 103 West Lombard street, Davenport, Ia.—That's the proper thing to do—not only the state of Illinois but every state in the union. I recently heard a man say that many people of wealth went with the boys to the depot, but that's as far as they went. State bonus bills would give us all a chance to show our personal appreciation.

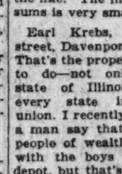

Miss Elinore Eddins, 515 Oakdale avenue, home girl—The article in THE TRIBUNE this morning is the first I had heard of a state bonus plan. We certainly will all approve of it. Those boys gave up everything to win that war for us, and some material reward or recognition or something should be given to them.

L. W. Riley, 62 East Roosevelt road, tire manufacturer—"Hurrah for Illinois!" That's what I'll say if that measure goes through. All the boys deserve something for their efforts, but I am thinking particularly of the ones that can't obtain employment and of those who are disabled.

CROWE BEFORE GRAND JURY IN SCHOOL INQUIRY

He and Hodges Deny Old Quiz Was Obstructed.

State's Attorney Robert E. Crowe and his assistant, Ernest S. Hodges, appearing together yesterday before the special grand jury investigating "skyrocket expenditures" of the school board, set at rest the rumors that Hodges had been hampered in the investigation, which he conducted until Aug. 1.

ROBERT E. CROWE.

Upon emerging, Mr. Crowe said: "Now the investigation will go merrily on."

Both he and Hodges refused to reveal what had been said before the jurors, but it was learned that Hodges had been asked point blank if his activities before he had been relieved of the investigation had ever been impeded, and he is said to have replied that his superior had never interfered with his work.

Hodges First Witness.

Hodges was the first witness called, and after a half hour of questioning regarding the evidence he had compiled he was asked about interference. At that time he declined to answer and requested opportunity to talk the question over with Chief Justice Michael L. McKinley, which privilege was granted him.

State's Attorney Crowe was then called, and was in the jury room when Hodges returned. Later, in his office, he was asked regarding the incident.

"There is no trouble now and there never has been any between Hodges and myself," he said, and sent for Hodges and repeated the statement.

"That is correct," said Hodges. "Personally we have always got along nicely together."

Report of Resignation.

Neither would discuss the reported resignation of Hodges, which is said to have been offered and rejected in the jury room; but it is known that Hodges will be retained as an assistant for the time being.

The indictments against City Prosecutor Louis Piquett, Trustee Edwin S. Davis, and the others voted last Thursday were not returned yesterday, but are expected today along with others to be voted.

State Grain Inspector Charles J. Peters, Thompson-Lundin committeeman of the Thirty-fifth ward, and George Hitzman, committeeman of the Thirty-third ward, formerly the home ward of Fred Lundin, and originally sponsor for Albert H. Severinghaus, indicted school trustee, were among the witnesses called yesterday but not heard.

Hitzman Is Mystified.

"I don't know why I am here," said Hitzman, "unless it is because I was formerly a friend of the Severinghaus brothers. I have not spoken to Albert for over two years."

Peters, who is a Republican nominee for sanitary district trustee, was similarly puzzled over his subpoena.

"I have heard they are going to call all the Thompson ward committeemen," he said. "But I know nothing about school board deals. I had nothing to do with the board except perhaps to get an extra job for a painter or laborer occasionally. Severinghaus and I are still friendly, but Hitzman broke with both of us some time ago."

Other witnesses gave information regarding coal deals and one, Charles L. Hunter, formerly a school board chauffeur, was quizzed regarding school supplies hauled to the summer homes of trustees in the Fox Lake region.

HANSON SEEKS TEST

School Trustee Hart Hanson said last night that he will introduce a resolution in the meeting tomorrow of the board of education demanding the resignation of Edwin S. Davis and Albert H. Severinghaus, indicted Lundin-Thompson trustees, and of indicted board employés.

This action, requiring a vote of the board members, will show how each stands towards the indicted men, he pointed out, adding that the leaders in the agitation for the indicted members' resignations had requested him to put forward the resolution.

Attempts at graft in the board are continuing, despite the indictments, Mr. Hanson charged at a meeting of the finance committee yesterday. He said that an attempt had been made to "railroad" a printing and book binding contract to favored bidders. Bids for the two contracts were rejected.

Fifteen civic and business organizations will be represented at a meeting this noon at the Chicago Woman's club called to protest against the indicted members and employés remaining on the board.

by HUGH WALPOLE

"He's not a bad little animal, sir," said the butler. "Looks better when he's washed. Took to the cat in a surprisin' way."

A Little Cure for Bachelors

A whimsical BLUE RIBBON story in the coloroto section of SUNDAY'S TRIBUNE

PRICES TUMBLE ON SHARP BREAKS IN GRAIN MARKET

BY CHARLES MICHAELS.

More peaceful news from the near east was reflected in a sharp break in grain prices and while the finish was on a rally due to short covering, wheat closed 1¾@2c lower. Coarse grain showed stubborn resistance to pressure and rallied with wheat, corn closing ⅝c lower on September and unchanged to ¼c higher on the deferred deliveries, while oats were unchanged to ¼c lower. Rye finished 1¾@2¼c lower.

At the inside price wheat here was off 2¼@2⅝c from Saturday's finish and 6¼@6½c under the high of last week. General selling was in evidence from the start, with liquidation by local and outside longs and also persistent selling by houses with northwestern connections, partly representing spreading between this market and Winnipeg. The latter showed pronounced weakness with hedging sales in October and December a factor.

Winnipeg December dropped to around 10c under Chicago, the greatest difference so far, and the close there was 2⅝@2¾c lower. The most effective support came from houses that were the best sellers on last week's bulge. Liverpool closed 1½d lower, a decrease of 6,600,000 bu on ocean passage offsetting to some extent the better political news. Export demand was only fair.

Corn Undertone Firm.

Hedging sales of September corn against purchases in the sample market had a depressing effect on that delivery, but the undertone in the deferred deliveries was firm the greater part of the day. The early selling was in sympathy with wheat, but was quickly absorbed and many of the local traders were on the bull side.

September oats had a range of 1c and fluctuated rapidly on light trading. Deferred deliveries in the main reflected the action of other grains, although closing on a rally in sympathy with the September. A moderate decrease in the visible had little effect.

House with northwestern connections were on the selling side of rye and with support mainly of a local character the finish was about the bottom. The two northwestern markets received 214 cars.

Provision Prices Go Up.

Removal of hedges against sales of lard to the domestic and export trade carried values up sharply to a new high on the present movement, nearby deliveries gaining 20@32½c, while January was practically unchanged. Ribs were nominally unchanged to 25c higher. Cash demand continues good. Deliveries on September contract aggregated 400,000 lbs lard. Prices follow.

Lard.

	High.	Low.	Close Sep.25.	Sep.23.	Sep.26. 1921.
Sept	11.32	11.12	11.32	11.00	10.00
Oct.	11.20	11.00	11.20	11.00	10.02
Jan	9.27	9.22	9.25	9.25	9.05

Short Ribs.

Sept			10.50	10.50	7.25
Oct			10.25	10.00	7.25

CHICAGO GRAIN INSPECTION

Official receipts at Chicago on Monday:

Wheat—	No. 1 and 2.	No. 3.	No. 4.	Lower grades.	Total cars.
Winter	33	35	7	11	86
Spring	13	..	..	..	13
Durum	12	1	2	..	15
Mixed	1	..	..	1	2
Total	59	36	9	12	116
Corn	549	85	61	97	792
Oats	83	75	8	3	169
Rye	21	4	3	..	28
Barley	2	9	9	8	28

HAY MOVING RAPIDLY

Receivers report that the railroads are moving hay very rapidly and practically all the loadings in the country up to Saturday night arrived in time for yesterday's market. Receipts of timothy, 55 cars. Good quality hay in demand but bulk of the arrivals grade ordinary No. 2 or No. 3. Latter selling to better advantage now. Keen demand for good quality southwestern and western prairie. Receipts 6 cars. No. 1 timothy, $21.00@23.00; No. 1 light clover mixed, $20.00@21.00; good No. 2 timothy, $20.00@21.00; ordinary, $17.00@18.00; No. 3 timothy, $12.00@15.00; western and southwestern prairie, $16.00@18.00; Illinois and Iowa, $12.00@14.00; rye straw, $10.00@$11.00; oat, $8.50@10.00; wheat, $8.00@9.00.

COTTONSEED OIL.

NEW YORK, Sept. 25.—COTTONSEED OIL closed 21 to 37 points net higher for active months. Sales, 31,000 brls; tenders, 200 brls; prime crude, 7.00c sales; prime summer yellow nominal; Oct., 8.70c; Dec., 8.21c; March, 8.36c, all b'd.

CASH·GRAIN NEWS

Export sales of over 500,000 bu wheat were reported at the seaboard. Demand showed improvement, but was mainly for small quantities. Small sales of corn, oats, rye and barley were also reported, but quantities were not given. Chicago handlers sold 257,000 bu wheat, partly No. 2 hard at 15c over December c.i.f. Montreal, 175,000 bu corn and 50,000 bu oats.

Domestic shipping sales at Chicago were 40,000 bu wheat, 70,000 bu corn and 100,000 bu oats. Deliveries on September contracts aggregated 107,000 bu wheat, 87,000 bu corn, 25,000 bu rye and 100,000 bu barley.

Cash wheat premiums at Chicago were easier with No. 2 red off 1@1¼c and was quoted at 5@5½c over September at the last, while No. 2 hard was easy at 1¼@1½c over. Receipts, 116 cars. Outside markets were 1@3c lower. Minneapolis premiums were unchanged early, but the market eased off 1@2c later.

Little change was noted in the basis for cash corn. Offerings were not excessive and No. 2 mixed sold at ⅝c and yellow and white at 1¼c over September, while No. 3 grades were ¼@⅝c over and No. 4 grades ⅝c under the future. Receipts, 792 cars. Outside markets were unchanged to 1c lower.

Demand for cash oats was fair with receipts 169 cars. No. 2 white sold at 1¼@1½c over and No. 3 white at September to ⅝c over.

Range of cash grain prices in leading markets follow:

WHEAT.

	Chicago.	Kansas City.	St. Louis.
No. 2 red.	1.10½	1.10	1.17@1.18
No. 3 red.	1.07½@1.08½	1.07	1.11@1.14
No. 4 red.	1.06¾@1.07	1.01	1.05@1.09
No. 1 hd.	1.96¼	.....	1.07
No. 2 hd.	1.06 @1.07	1.01@1.12	1.06½
No. 3 hd.	.....	1.00@1.08	1.04
No. 4 hd.	.....	1.00@1.05	.....
	Chicago.	Winnipeg.	Minneapolis.
No. 1 nor.	.....	99½	1.04¾@1.13½
No. 2 nr.	1.09@1.09¾	96	1.00¾@1.08½
No. 3 nor.	.....	94	95¾@1.05¾

CORN.

	Chicago.	Omaha.	Peoria.
No. 2 mx.	62¾@63½	56	.....
No. 3 mx.	62¾@63	.....	62½
No. 4 mx.	62 @62¼	.....	.....
No. 2 yel.	63 @63¾	56½	63
No. 3 yel.	62½@63¾	56¾	62¾
No. 4 yel.	61¾@62	.....	61½
No. 2 wh.	63¾@63¾	56 @56¾	.....
No. 3 wh.	62½@62¾	.....	62½
No. 4 wh.	61¾@62	.....	.....
	Milwaukee.	Kansas City.	St. Louis.
No. 2 mx.	62¾	58½	63
No. 4 mx.	.....	.....	62
No. 2 yel.	63¼	59½@60	64 @64½
No. 3 yel.	62½	.....	63
No. 4 yel.	.....	58	62½
No. 2 wh.	63	58	64
No. 3 wh.	.....	.....	64
No. 4 wh.	.....	.....	62½
	Minneapolis.	Buffalo.	Toledo.
No. 2 yel.	58 @58¼	75¾	71 @72
No. 3 yel.	57 @57½	74½	.....
No. 2 mx.	57 @57½	.....	.....

OATS.

	Chicago.	Kansas City.	St. Louis.
No. 2 wh.	40 @41	.....	40
No. 3 wh.	39 @41	40	39 @40¾
No. 4 wh.	38¾	.....	38
	Milwaukee.	Omaha.	Minneapolis.
No. 2 wh.	.....	36¼@36½	33¾@35¾
No. 3 wh.	37¼@39	36 @36¾	32¾@34¾
No. 4 wh.	.....	36	31¾@32¾
	Buffalo.	Toledo.	Peoria.
No. 2 wh.	45½	42 @45	39½
No. 3 wh.	44	.....	.....

RYE, BARLEY, AND FLAX.

	Rye.	Barley.	Flax.
Chi	67½@68¾	58 @62	2.28
Mil'kee	68¾@70	59 @63	.....
Minn'lis	65¼	45 @58	2.22½@2.25½
Duluth	66¾@67¾	47 @58	2.25½@2.28

CLOVER AND TIMOTHY.

	Cash.	October.
Clover—		
Chgo., per 100 lbs	13.00@16.50	.....
Toledo, per 60 lbs	11.00	11.00
Timothy—		
Chgo., per 100 lbs	5.00@ 6.00	.....
Toledo, per 45 lbs	2.95@ 3.20	3.02½

DRY GOODS MARKETS.

NEW YORK, Sept. 25.—Cotton goods were firm today and trading was moderate. Yarns were steady and sales were numerous. Raw silk was quoted higher. Some new lines of dress goods were opened for spring. Burlaps were in fair demand, with prices somewhat irregular.

PRIMARY MOVEMENT

	Receipts— Wheat.	Corn.	Oats.	Shipments— Wheat.	Corn.	Oats.
Western—						
Chicago	120	704	336	59	441	143
Sioux City	.....	38	20	...	14	28
Mil'kee	29	192	171	69	218	122
Min'olis	1,112	40	226	239	10	223
Duluth	592	58	55	267	...	...
St. Louis	292	209	138	103	70	50
Toledo	11	14	14	3	12	2
Detroit	8	3	20	...	4	...
Kas. City	711	41	36	262	20	10
Peoria	17	108	92	13	40	43
Omaha	392	90	110	74	71	24
Ind'olis	34	71	58	7	25	..
St. Joseph	98	62	2	24	8	2
Total bu.	3,206	1,635	1,318	1,120	942	647
Last wk.	2,965	1,565	1,244	817	1,405	937
Last yr.	2,564	1,240	1,033	1,300	1,177	642
Eastern—						
Total bu.	456	80	221	855	101	217
Last yr.	1,618	41	41	516	17	..

ROSIN AND TURPENTINE.

SAVANNAH, Ga., Sept. 25.—TURPENTINE—Firm, $1.28½; sales, 355 casks; receipts, 378; shipments, 606; stock, 12,087. ROSIN—Firm; sales, 164 brls; receipts, 242; shipments, 2,773; stock, 101,030. Quote: B, D, E, F, G, H, I, K, M, $5.52½; N, $5.85; W G, $6.15; W W, $6.65.

LOANS THE MORRIS PLAN SAVINGS

You'd be surprised to know how seldom a borrower falls down in meeting the terms of a Morris Plan loan.

The terms are so reasonable.

The Chicago
Morris Plan Bank
A STATE BANK
21 North La Salle Street
Capital $1,000,000.00

NEW ISSUE

Exempt from all Federal Income Taxes
Tax exempt in Michigan

$1,000,000

City of Bay City, Michigan
Water Works 5½% Bonds

Dated September 1, 1921 **Due Serially**

Principal and semi-annual interest, March and September 1st, payable at the National Bank of Commerce, New York City. Bonds registerable as to principal. Denomination $1,000.

FINANCIAL STATEMENT

Assessed Valuation, 1922	$47,404,256.00
Total Indebtedness, this issue included	2,939,800.00
Bonds, self-supporting	$2,277,000.00
Sinking Fund	470,924.94
NET DEBT	191,875.06

Population, 1920 census, 47,554

NET BONDED DEBT LESS THAN ½ OF 1% OF ASSESSED VALUATION

These bonds, which are a voted obligation of Bay City, are issued for the purpose of constructing a new filtration plant. The interest and principal of these bonds are payable solely from the gross revenues of the Water Works Plant and the City pledges itself to maintain rates sufficient to produce the necessary revenue for the payment of principal and interest of this issue, when due.

MATURITIES

$16,000....1924	$23,000....1931	$34,000....1938	$48,000....1945
17,000....1925	24,000....1932	35,000....1939	51,000....1946
18,000....1926	25,000....1933	37,000....1940	54,000....1947
19,000....1927	27,000....1934	39,000....1941	57,000....1948
20,000....1928	29,000....1935	41,000....1942	60,000....1949
21,000....1929	30,000....1936	44,000....1943	64,000....1950
22,000....1930	32,000....1937	46,000....1944	67,000....1951

Prices to Yield 4.70%

Legality Approved by John C. Thomson, New York City

Prudden & Company
108 South La Salle Street
Telephone Dearborn 1845

R. M. Grant & Co.
Incorporated
111 West Monroe Street
Telephone Randolph 1072

Bolger, Mosser & Willaman
29 South La Salle Street
Telephone Randolph 3052

Watling, Lerchen & Co.
Cor. Congress and Shelby Streets
Detroit

The statements contained herein are not guaranteed, but are based upon information and advice which we believe to be accurate and reliable, and upon which we have acted in purchasing these securities. All offerings are made subject to prior sale or change in price.

More than $100,000,000.00 have been invested in

Pierce-Arrow

WORM-DRIVE DUAL-VALVE
MOTOR TRUCKS

Chassis Prices: 2-Ton . . $3200
3½-Ton . $4350 5-Ton . . $4850
f. o. b. Buffalo, N. Y.

H. Paulman & Company
2420 So. Michigan Ave.
Phone Calumet 5960

Free from All Federal Income Taxes

We Own and Offer Circular No. 2429

$160,000

City of Lancaster
SOUTH CAROLINA
5% and 6% School District Bonds

Principal and semi-annual interest (January 1 and July 1) payable at the Hanover National Bank, New York. Collections made through our office without charge. Denomination $1,000, as follows:

$75,000 6% Bonds, dated July 1, 1921; maturing July 1, 1941 } Non-optional
$85,000 5% Bonds, dated July 1, 1921; maturing July 1, 1946 }

FINANCIAL STATEMENT

Total value of all property, estimated	$15,000,000
Assessed valuation for taxation	2,200,000
Total bonded debt (these issues only)	160,000

Population—7,000

The City of Lancaster, County Seat of Lancaster County, So. Carolina, is in the northern tier of Counties, about fifty miles north of Columbia, the State Capital.

Legality approved by WOOD AND OAKLEY, Attorneys, Chicago. Eligible, in our opinion, to secure Postal Savings Bank Deposits.

Price for 6% bonds due 1941, 112 and interest, yielding over 5%. Price for 5% bonds due 1946, 103 and interest, yielding about 4.80%.

Apply for our October list No. 2400, containing descriptions of seventy-five issues of County Bonds, School House Bonds and City, Town and District Bonds, ranging from 6% to 4½%, all reliable for Safety and all free from Federal Income Taxes.

The Hanchett Bond Co.
(Incorporated 1910)
MUNICIPAL BOND HOUSE
39 South La Salle Street, Chicago
Telephones: Central 4532, 4533, 4534
BRANCH OFFICES: New York Detroit St. Louis Philadelphia

Our New York Headquarters For Miller Bonds

We have opened our New York office at 30 East 42nd Street, corner of Madison Avenue, thereby establishing in the investment center of the world a headquarters for Miller Bonds, which are already distributed from offices in Atlanta and other Southern cities, and through correspondents in more than 100 leading cities.

The establishment of a New York office is a natural result of the leadership which this firm has attained in the work of financing building construction in leading Southern cities and in creating first mortgage bonds secured by income-earning property in the South. During years of untiring effort the high standard of these bonds has been strictly maintained, with the result that today Miller securities are owned by investors in every state and in more than twenty foreign countries.

To meet the steadily increasing demand from investors, we shall hereafter issue these bonds on properties in desirable cities throughout the country, instead of in the South exclusively. As heretofore, we will aim always to lead as underwriters of the best Southern First Mortgage Bond issues paying 7% or 7½%. Our Semi-Annual Survey of Building and Business Conditions, containing building statistics and authoritative statements from Governors of ten Southern States and heads of three Federal Reserve Banks, reveals the sound economic basis of these issues. A copy will be sent you on receipt of the attached coupon.

G.L.MILLER & CO.
INCORPORATED
30 East 42nd St., New York
Atlanta, Ga., and other Southern Cities

"First—the Investor's Welfare"

G. L. MILLER & COMPANY,
30 East 42nd St.,
New York.

Dear Sirs: Please send me your Semi-Annual Survey of Building and Business Conditions, and suggest a good investment of $..... maturing in..... years. (These blanks need not be filled in, but the information helps us to give the investor personal attention.)

Name .....
Address .....
City and State .....

BONDS

Buy for Safety!

Clients will find us able and ready to assist them in choosing conservative Bonds for investment.

Our experience is at their service. We give conservative advice to clients because we want to extend our business.

We build by deserving confidence.

Write for our list.

110 MASON ST., MILWAUKEE
108 S. LA SALLE ST., CHICAGO

AMERICAN FOUNDERS SECURITIES COMPANY

TOBEY & KIRK
Established 1873

Members
NEW YORK STOCK EXCHANGE
CHICAGO STOCK EXCHANGE
CHICAGO BOARD OF TRADE

208 S. La Salle Street
Tel. Wabash 7881
CHICAGO

25 Broad Street, New York

FOR SALE
LAND AND BUILDINGS OF URSUS MOTOR COMPANY

Excellent opportunity for a bargain purchase of factory, land and buildings is offered by Jacob Goldman, receiver, in the sale of the Ursus Motor Company property at 6601 West Grand Avenue. Sixteen and one-half acres of land, including railroad trackage, and the buildings constructed on the land (including one 60 by 320 foot brick structure) are offered for sale. The buildings are not over three years old and cost, including the land, $165,000.00.

The sale of the Ursus Motor Company property is according to an order entered in a suit pending in the Circuit Court of Cook County against the Company. Written bids on the property should be sent to Jacob Goldman on or before September 28, 1922, at 10 a. m. Bids will be opened on this date, and the sale held at the Real Estate Board of Chicago offices, 67 West Monroe Street, at 12 o'clock noon on September 28.

Terms of the sale are cash or such security as is readily marketed for cash, and the sale will be held subject to the approval of Judge George Fred Bush of the Circuit Court of Cook County.

For further particulars possible purchasers should apply to the receiver, Jacob Goldman. The property is open for inspection at any time, and blue prints may be examined at the office of the receiver.

JACOB GOLDMAN, Receiver.
Room 300, 130 North Dearborn Street, Chicago, Ill.
Telephones: State 8060, Randolph 7630.
E. A. Zimmerman, 29 S. La Salle St.
Myer J. Rosengard, 140 N. Dearborn St.
Attorneys for Receiver.

W. A. Harriman & Co.
INCORPORATED
108 So. La Salle St., Chicago
NEW YORK PHILADELPHIA
BUFFALO SYRACUSE

The Peoples Gas Light and Coke Co.
[of Chicago]

Notice is hereby given that a dividend of One and One-Quarter Per Cent (1¼%) has been declared on the capital stock of the Company, payable October 17th, 1922, to stockholders of record at the close of business on October 3rd, 1922.

T. V. PURCELL, Secretary.

The largest firm of its kind
In the country
Is preparing to float
A $1,000,000 preferred stock issue.
We are seeking the services
Of a stock selling house
Or an individual of responsibility
To take entire charge
Of our selling campaign.
Address, for appointment,
H Y 419, Tribune.

A "DeWolf Approved" Bond

Swift & Company

5% Ten-year Sinking Fund Gold Notes

Swift & Company is probably the strongest and largest industrial company in the Chicago district, with a gross business of over $800,000,000 annually. For many years the credit of the Company has been held in highest regard, and its securities have had a broad and active market, being held in large volume by banks and other large investors.

This issue of 5% notes, due 1932, is a direct obligation of the Company. Total assets are nearly four times entire funded debt and earnings are over six times interest charges on funded debt.

We recommend this issue for investment. Send for circular.

At 97 and interest the yield is about
5.40%

DeWOLF & COMPANY, INC.
Investment Bonds
ESTABLISHED 1880
Bank Floor Offices
Cor. Monroe & Dearborn, Chicago — Telephone Central 6400
Cor. Broadway & Wisconsin, Milwaukee — Telephone Broadway 4975

BUSINESS OPPORTUNITY

Party with business qualifications who can invest $15,000 in going concern. Investment will buy 25% interest in business, with best security. Liberal salary for personal services. Full investigation invited.

Address Y F 311, Tribune

American Telephone & Telegraph Co.
Three Year Six Per Cent Gold Notes
Due October 1, 1922

These notes, payable by their terms on Oct. 1, 1922, at the office or agency of the company in the Borough of Manhattan, City of New York, State of New York, will be paid in New York at the office of the Bankers Trust Company, 16 Wall Street, or, at the option of the holder, in Boston at the office of The Merchants National Bank, 28 State Street.

The coupons payable by their terms Oct. 1, 1922, at the office or agency of the company in New York or in Boston, should be separated from these notes before presentation for payment. These coupons will be paid at either of said agencies.

H. BLAIR-SMITH, Treasurer.

Long-Bell Lumber Co. 6's
Bought—Sold—Quoted

Lacey Securities Corporation
332 South Michigan Avenue
CHICAGO
Phone Harrison 0530

Subscribe for the Tribune

DEPENDABLE WOMEN want a dependable paper. Therefore THE TRIBUNE at the start of every day.

Subscribe for the Tribune

WORLD'S·GRAIN MARKET·NEWS

Sentiment among wheat traders was generally bearish after the close, but there was still a noticeable disposition to go slow on account of the unsettled foreign situation, and considerable evening up was under way at the last. The chief bearish influence at the present time is the heavy movement of Canadian wheat with the resultant hedging sales. In some quarters there is now a disposition to pay more attention to the general world's statistical position rather than the political news from abroad, the belief prevailing that the wheat situation will ultimately disclose that foreigners have somewhat overstayed their market, as was the case in lard.

A local operator calls attention to the fact that total supplies of wheat in the United States visible and afloat for Europe are down to 64,000,000 bu, or 40,000,000 bu less than last year, while supplies on the continent are regarded as less than at this season in 1921. It was understood that the department of commerce was out with a report on the foreign wheat situation that was construed as moderately bearish. Anxiety prevails regarding the outcome of the new crop in Australia.

It would not surprise some traders to see a lower opening on wheat today in case foreign political news was favorable, but they look for a rally before the close, believing that the urgent liquidation by the buyers of last week is over with.

Contract stocks of wheat in public elevators in Chicago Saturday night aggregated 657,000 bu, corn 715,000 bu, and oats 1,696,000 bu. For the week wheat increased 140,000 bu, corn 296,000 bu, and oats decreased 50,000 bu.

An increase of nearly 1,000,000 bu in corn stocks at Chicago last week was due to a great extent to boats chartered to load being late in arriving.

Foreign and domestic demand for lard and meats continues unabated. Dry salted meats were marked up ½@¾c per lb yesterday, with buyers paying the advance. Hams continue to sell at unusually low figures and are obtainable around 16¾c per lb, compared with 14c paid for bellies. Buyers were bidding slightly less than the asking price for hams. Unless there is a material change in the situation a leading provision specialist says he looks for very little lard to be delivered on October contracts, as the cash article is selling at 15c per 100 lbs premium. Stocks of lard in the east continue light and he believes buyers have overstayed their market.

Cash corn handlers estimate that about 50 per cent of the 792 cars received here yesterday were applied on contracts to arrive.

GRAINS·IN·ALL MARKETS

September Wheat.

	Open.	High.	Low.	Close Sep.25.	Sep.23	Sep.26, 1921.	1922.
Chi	1.06⅛	1.06⅜	1.04½	1.05	1.06⅛	1.21⅛	
St L.	1.04⅛	1.04¼	1.04⅛	1.04⅛	1.07	1.23	
Kas C.	98½	98½	97⅜	97⅜	1.00	1.14	
Min	1.04⅛	1.04⅜	1.04	1.04	1.06⅝	1.47⅛	
*Dul	90	90	88¼	88¾	91	.....	
†Win	98¾	98¾	96¼	97	99⅝	1.36½	
Tol	1.11	1.11	1.10½	1.10½	1.12	1.30	
‡Lpl	1.30⅜	1.32	1.30⅜	1.32	.....	.....	

December Wheat.

Chi	1.04⅝	1.05⅝	1.03¼	1.04	1.06	1.24⅛	
St L.	1.04⅜	1.04¼	1.02⅝	1.03¼	1.05¼	1.24⅛	
Kas C.	98⅛	98½	96⅜	97¼	99⅛	1.16⅜	
Min	1.04⅛	1.04½	1.03⅜	1.04	1.06⅜	1.39	
*Dul	86½	86⅞	85	85⅜	87⅛	.....	

yield about 3½ per cent by a syndicate head-

Tol	1.15⅛	1.15⅛	1.15	1.15	1.16½	1.35	
Lpl	1.23	1.23⅛	1.23	1.23⅜	1.24⅛	.....	

May Wheat.

Chi	1.08⅞	1.09¼	1.07¼	1.08⅛	1.10⅛	1.28⅛	
St L.	1.08⅛	1.08⅛	1.06⅛	1.06⅝	1.09	1.28⅛	
Kas C.	1.01⅜	1.01⅝	99⅞	1.00⅜	1.02⅜	1.30⅛	
Min	1.08	1.08⅛	1.07⅜	1.07⅜	1.10⅛	1.37⅜	
Win	1.00	1.00½	98⅜	99⅜	1.02⅛	1.35⅜	

September Corn.

Chi	62	62⅜	61⅝	62¼	62⅞	51	
St L.	63½	63¼	62¾	63¼	63⅝	49½	
Kas C.	55⅞	55¾	55	55¼	.....	.....	

December Corn.

Chi	58⅛	58⅝	58⅛	58⅜	58⅝	51⅜	
St L.	58	58¾	57⅝	58¼	58⅝	49⅜	
Kas C	53½	53⅝	53¼	53⅝	53⅞	43⅜	

May Corn.

Chi	61	61½	60⅞	61⅛	61⅜	56⅛	
St L.	60⅜	60⅝	59⅞	60⅝	60⅝	54⅜	
Kas C	56	56⅜	55⅝	56¼	56⅜	58	

September Oats.

Chi	39¼	40	39	39⅝	39⅝	34⅝	
St L.	.....	.....	.....	.....	37⅜	37⅛	34⅛
Min	31½	31⅝	31½	31⅝	31⅜	31⅜	
†Win	43	43	41¼	41½	43⅜	46⅛	

December Oats.

Chi	38⅝	38⅞	36¼	36⅝	36⅞	37⅛	
St L.	.....	.....	.....	37⅜	.....	.....	
Min	31⅝	31⅝	31	31⅜	31⅝	32⅛	
Win	38⅝	38½	37⅞	38⅛	39⅛	43⅛	

May Oats.

Chi	38½	38⅝	38	38⅜	38⅞	41⅛	
Min	33½	33½	33	33⅛	33⅜	36⅜	
Win	41⅝	42	41⅛	41⅝	42⅜	45⅛	

September Rye.

Chi	69⅝	69⅝	68⅝	68⅝	70⅛	1.01	
Min	64⅛	64¼	63½	63⅜	66	94½	

December Rye.

Chi	71⅛	71⅜	69½	69⅝	71⅛	1.04⅜	
Min	65⅜	65⅝	64½	64½	66⅛	97	

September Barley.

Min	54⅛	54⅜	54⅛	54½	55⅜	54⅜	
†Win	52½	52⅝	52½	52½	54¼	64	

October Flaxseed.

Dul	2.28	2.28	2.22½	2.24½	2.30	2.00	
Min	2.24	2.25	2.22½	2.22½	2.26	.....	
Win	1.97	2.01½	1.97	1.98	2.03	2.00½	

* Durum. † October. ‡ Exchange, $4.42; previous day, $4.42.

COFFEE MARKETS.

NEW YORK, Sept. 25.—COFFEE—Futures closed net 2 points higher to 8 points lower. Sales estimated at about 21,000 bags. October, 9.11c; December, 9.26c; January, 9.27c; March, 9.29c; May, 9.28c; July, 9.22c. Spot steady. Rio 7's, 10¾c; Santos 4's, 15@15¼c. Brazilian port receipts, 48,000 bags; Jundiahy, 21,000 bags.

METAL MARKETS.

NEW YORK, Sept. 25.—COPPER—Dull; electrolytic and futures, 14c. TIN—Firm, spot and futures, $32.62. IRON—Steady; No. 1 northern, $33.00@35.00; No. 2 northern, $32.00@34.00; No. 2 southern, $25.00@27. LEAD—Firm; spot, 6.25@6.37c. ZINC—Firm; East St. Louis spot and nearby delivery, 6.85@6.90c. ANTIMONY—Spot, 7.00c.

LONDON, Sept. 25.—COPPER—Standard, spot, £63 7s 6d; futures, £63 17s 6d; electrolytic, spot £71, futures £71 10s. TIN—Spot, £161 12s 6d; futures, £162 17s 6d. LEAD—Spot, £23 17s 6d; futures, £23 10s. ZINC—Spot, £32 7s 6d; futures, £31 2s 6d.

ST. LOUIS, Mo.—[Special.]—LEAD—Firm at 6.10c. ZINC—Slab, firm at 6.70c.

SUGAR MARKETS.

NEW YORK, Sept. 25.—SUGAR—Raw: Futures closed 2@6 points net lower. The European beet sugar crop, including Russia, was estimated at 4,759,000 tons, against 4,053,000 tons last year. October, 3.03c; December, 3.15c; March, 3.01c; May, 3.12c. Refined: Unchanged at 6.25c for fine granulated. Refined futures nominal.

How Can I Invest My Savings Safely

That's what every investor wants to know. The new booklet, "How to Select Safe Bonds" explains the different kinds of bonds—shows you what constitutes a safe investment—and tells you how to select the right bond house.

Whether you have $10 or $10,000 to invest, this booklet is a sure guide to safe, sound, profitable investments.

Before investing, get this booklet and read it carefully. Mail coupon for a free copy today.

CUT OUT THIS COUPON

GEORGE M. FORMAN & COMPANY
105 West Monroe Street, Chicago

Gentlemen: Without obligation, please send me a copy of "How to Select Safe Bonds."

Name.....

Street Address.....

City.....State.....

George M. Forman & Company

Established 1885

FORMAN FIRST MORTGAGE GOLD BONDS

105 West Monroe St.
CHICAGO

37 Years Without Loss to a Customer

NEW ISSUE

$5,000,000

Booth Fisheries Company

7% Fifteen-Year Sinking Fund Convertible Gold Notes

To be dated September 15, 1922 — **To mature September 15, 1937**

Authorized $7,500,000; presently to be issued $5,000,000. Interest payable March 15 and September 15, without deduction for normal Federal Income Tax up to 2%. Coupon Notes of $1,000 and $500 denominations, interchangeable, registerable as to principal only.

Redeemable at the option of the Company, as a whole or in part, on any interest date on 30 days' notice, at 110% and accrued interest on or before September 15, 1927, the premium decreasing 1% each year thereafter. Principal and interest payable at the Central Trust Company of Illinois, Chicago, Illinois, or at the Chase National Bank, New York City.

SINKING FUND

The Company will covenant to set aside, as a Sinking Fund, commencing April 15, 1925, annual sums equivalent to 5% of the net earnings (after interest and depreciation) for the preceding fiscal year, such sums to be used, so far as possible, for the purchase of Notes in the market at not exceeding par and interest. To the extent that Notes are not so purchased the unexpended balance shall revert to the Company.

Central Trust Company of Illinois, Trustee

A letter from Mr. K. L. Ames, President of the Company, is summarized as follows:

BUSINESS: The Company—and by Company is meant Booth Fisheries Company together with subsidiaries all of whose stock it owns—is the largest and most important manufacturer and distributor of sea food products in the United States.

It maintains more than 100 producing and buying stations on the Atlantic, Gulf and Pacific Coasts and on the large lakes and rivers of the United States and Canada. It operates two valuable freight and passenger steamboat lines which are not only profitable, but assure it of prompt and steady transportation facilities between fish producing points and important markets. It maintains 75 branch houses and agencies established at important centers for the distribution of its products, and does a gross annual business of approximately $27,000,000.

PROPERTIES: The physical properties of the Company consist of 17 salmon packing canneries having a combined annual capacity of 1,000,000 cases of salmon (48 one-pound cans to the case); 8 sardine canning plants with an annual capacity of 800,000 cases; 6 public cold storage plants located at Chicago, Minneapolis, St. Paul, St. Louis, Seattle and Buffalo; more than 100 producing and buying stations; two steamship lines and other properties.

The appraised valuation of the salmon, sardine and cold storage properties, and book valuation of other properties, after deducting depreciation in every case, shows a total net value of approximately $10,000,000.

THIS ISSUE: These Notes are to be direct obligations of the Booth Fisheries Company specifically subordinated to the 6% Debenture Bonds due in 1926. They are to be issued under a Trust Agreement which will provide, among other things, substantially that the Company shall not make or permit to exist any mortgage on the real property or plants of the Company or any subsidiary (excepting existing mortgages aggregating $806,000) without securing these Notes equally thereunder; but this provision shall not prevent purchase money mortgages on hereafter acquired property, or the purchase of property subject to mortgage. The Trust Agreement will also provide that in case of the sale of any substantial part of the real property or plants used in the business of the Company or any subsidiary, subject, however, to the provisions of any underlying mortgage, the proceeds or their equivalent shall be applied to the purchase of other real property or plants or to the retirement of 7% Fifteen-Year Sinking Fund Convertible Gold Notes.

The proceeds of these Notes presently to be issued shall be used for the reduction of the Company's floating debt and for additional working capital.

The remaining $2,500,000 of the total authorized issue shall be used to refund or retire the Company's 6% Debentures due April 1, 1926.

CONVERSION PRIVILEGE: The Notes are to be convertible, at the option of the holder, at any time before maturity or earlier redemption, into no-par-value common stock of the Company at the rate of 50 shares of stock for each $1,000 principal amount of Notes.

The stock into which these Notes are to be convertible sold as high as $28 a share in 1918 and $25 in 1919.

EARNINGS: For the eight years ended December 31, 1919, Net Earnings available for interest, after all operating expenses, but before depreciation, averaged more than $1,500,000 per annum. Although the Company lost money during 1921, the average Net Earnings for the 10 years ended December 31, 1921, were more than $1,100,000 per annum. Upon completion of this financing the annual interest requirements on this issue and all other funded debt will be approximately $540,000.

The small earnings in 1920 and the losses in 1921 were the result of the readjustment conditions of the post-war period which affected practically every industry in the United States. This readjustment period was especially burdensome because of the drastic effect of governmental control of food prices during the war and the demoralizing effect upon the market for food products caused by the dumping of the excess government supplies. During this period the Company followed the policy of simply keeping the organization intact, giving service to customers, buying from hand to mouth and endeavoring to lose as little money as was possible under conditions which were beyond its control.

The recovery from the adjustment period finds the Company in an advantageous position not only to function normally, but to increase its earnings. Its operating and selling departments are more efficiently organized than ever before, its prestige in the commercial world is unimpaired, its physical properties are in excellent condition and the operating economies effected during the post-war period should materially increase its future earnings.

Application will be made in due course to have these Notes listed on the New York and Chicago Stock Exchanges.

Price 97½ and interest, to yield over 7.25%

When, as and if issued and delivered to us, and subject to approval of counsel. All legal details will be passed upon by Messrs. Winston, Strawn & Shaw, Chicago.

Accounts audited by Messrs. Arthur Young & Co.; Appraisals by Messrs. Coates & Burchard, and the General Appraisal Company.

Richardson, Hill & Co.

50 Congress St. — Boston, Mass.

Although these statements are not guaranteed, they have been obtained from sources we believe to be reliable.

$3,625,600

The Ohio Public Service Company

Seven Per Cent Cumulative First Preferred Stock, Series A

PAR VALUE $100

Preferred as to both Assets and Dividends over Common Stock. Fully Paid and Non-Assessable. Redeemable as a whole or in part on the first day of any month on 30 days' notice at 115 and accrued dividends. Dividends payable on the first of each month to Stockholders of record on the 15th of the preceding month.

Transfer Agents: NATIONAL BANK OF THE REPUBLIC, Chicago. HENRY L. DOHERTY & COMPANY, New York. THE OHIO PUBLIC SERVICE COMPANY, Cleveland.

Registrars: METROPOLITAN TRUST COMPANY, New York. THE GUARDIAN SAVINGS & TRUST COMPANY, Cleveland. CONTINENTAL & COMMERCIAL TRUST & SAVINGS BANK, Chicago.

DIVIDENDS EXEMPT FROM PRESENT NORMAL FEDERAL INCOME TAX

Issuance Authorized by the Public Utilities Commission of Ohio

Application will be made in due course to list this issue on the New York Stock Exchange

Mr. T. O. Kennedy, Vice President and General Manager of the Company, summarizes from his letter to us the particulars in regard to this Seven Per Cent Cumulative First Preferred Stock, Series A, as follows:

Business and Territory The Ohio Public Service Company is located in one of the most important, prosperous and steadily growing industrial regions of the United States, and does all the domestic lighting and substantially all the commercial electric light and power business in Lorain, Elyria, Mansfield, Alliance, Massillon, Ashland, Warren and numerous other centres in Ohio. In addition, it furnishes electric power at wholesale to companies supplying other nearby communities. The territory served directly and indirectly has a population in excess of 250,000 and because of its many highly diversified industrial cities and towns and rich agricultural area, is one of the best fields for power consumption in the United States.

Value of Property The value of the Company's property was recently determined by the Public Utilities Commission of Ohio at $21,360,963. After deducting from this value the outstanding bonds in the hands of the public, the balance is in excess of $245 per share of First Preferred Stock, Series A, outstanding in the hands of the public. The Company's properties are modern and efficiently maintained, over 50% of the generating capacity having been installed within the last four years.

Earnings Net earnings of the Company, after operating expenses, maintenance, all taxes, interest and other fixed charges for the year ended July 31, 1922, available for dividends and reserves, as certified by Arthur Young and Company were $1,348,878. Annual dividend requirements on the $3,625,600 1st Preferred Stock outstanding in the hands of the public amounts to $253,792. Net earnings more than FIVE TIMES First Preferred Stock dividend requirements. Over 90% of the gross and over 98% of the net earnings are derived from the sale of electric current for light and power.

Restrictions All divisional mortgages are closed and the issuance of further First Mortgage and Refunding Bonds of the Company is restricted by the stringent provisions of said mortgage, which also makes provision for the establishment of maintenance, depreciation and improvement funds. No additional First Preferred Stock can be issued if such issuance shall reduce the net assets below an amount equivalent to $125 per share of the First Preferred Stock, nor unless net earnings, after providing for maintenance, as defined in the Vice-President's letter, for twelve consecutive months out of the preceding sixteen months are at least twice the dividend requirements on the First Preferred Stock outstanding and that proposed to be issued. The required approval of the Public Utilities Commission of Ohio must also be obtained.

All legal matters pertaining to this issue of First Preferred Stock, Series A, will be passed upon by Messrs. Fruesauff, Robinson & Sloan, Attorneys, New York City, for the Company and by Henry M. Earl, Esq., New York City, for the Bankers. It is anticipated that Stock Certificates will be ready for delivery about October 12, 1922. This issue of First Preferred Stock Series A is offered if, as and when issued and received by us and subject to the approval of counsel; subject also to prior sale and advance in price.

Price $94.00 per Share, Yielding over 7.40%

A. B. Leach & Co., Inc. — Chicago, New York

Cyrus Peirce & Co. — San Francisco, Los Angeles

The information and figures used in this advertisement are taken from sources which we consider trustworthy, and, while not guaranteed, they have been relied upon by us in the purchase of these securities for our own account.

Municipal Bonds

Exempt from Federal Income Tax, Including Surtax

AMOUNT	SECURITY	RATE %	MATURITY	YIELD
$ 25,000	Cook Co., Ill., Forest Preserve Dist.	4½	1924	4.00%
201,000	Town of Rye, New York, School	4¼	1925-52	4.00
87,000	Cook Co., Ill., Forest Preserve Dist.	4½	1930-32	4.05
250,000	City of Wilmington, Delaware, Gold	4½	1949-51	4.10
20,000	Cook Co., Ill., Forest Preserve Dist.	4½	1925-29	4.10
58,000	City of Columbus, Ohio, Street Imp.	5½	1926-31	4.20
275,000	City of Portland, Oregon, Dir. Oblg.	4½	1925-52	4.20
161,000	City of Akron, Ohio, Street Imp.	5	1924-32	4.20
20,000	City of Norfolk, Va., Public Imp.	5	1950	4.30
5,000	City of Roanoke, Va., Sewer Imp.	4½	1940	4.30
193,000	Renville County, Minnesota, Ditch	4½	1932-42	4.30
208,000	City of Mt. Clemens, Michigan, School	5	1935-52	4.30
42,000	Cuyahoga County, Ohio, Road	5	1925-31	4.30
35,000	City of Portsmouth, Virginia, School	5	1952	4.35
31,700	City of Akron, Ohio, Street Imp.	5	1924-32	4.35
3,000	State of So. Dakota, Hwy. & Rural Credit	5½	1935	4.35
64,600	Renville County, Minnesota, Ditch	4½	1928-31	4.40
5,000	City of Mt. Clemens, Michigan, School	5	1928-30	4.40
30,000	City of Xenia, Ohio, Street Imp.	5½	1924-32	4.50
34,000	Tuscarawas County, Ohio, Road	5½	1926-27	4.50
10,000	Central Iowa Joint Stock Land Bank	5	1942/27	4.55
500,000	Charleston Co., So. Car., Road & Bridge	6	1937	4.60
46,000	Morgan County, Ohio, Highway	6	1927-31	4.60
292,000	City of Alexandria, La., Direct Oblg.	5	1933-52	4.60
55,000	Newberry Co., So. Car., Hwy. & Bridge	5	1947-62	4.60
32,000	Willoughby, Ohio, Jail & Street Imp.	5½	1924-32	4.65
26,000	Newberry Co., So. Car., Hwy. & Bridge	5	1934-41	4.65
60,000	Polk County, Tennessee, School	5	1927-46	4.70
63,000	City of Alexandria, La., Direct Oblg.	5	1925-32	4.70
15,000	Jefferson County, Texas, Road	5	1931	4.75
12,000	West. Branch Mag. Dist. Nfk. Co., Va., School	5	1942	4.80
66,000	Mingo County, West Virginia, Road	5	1927-31	4.90
88,000	City of Rockingham, No. Carolina, Gold	5¾	1932-42	5.20
24,000	City of Leaksville, No. Carolina, Imp.	5½	1942-45	5.20
96,000	Coleman Co., Texas, Comm. Prec., Road	5½	1932-39	5.25
15,000	Lenoir City, Tennessee, Sewer	6	1942	5.25
10,000	Karnes County, Texas, Road District	5½	1934-35	5.30
18,000	Coleman Co., Texas, Comm. Prec., Road	5½	1927-31	5.30
21,000	City of Leaksville, No. Carolina, Imp.	5½	1932-36	5.30

Descriptive Circulars Upon Request

STACY & BRAUN

INVESTMENT BONDS

108 So. La Salle Street — Telephone State 4540

CHICAGO

NEW YORK, BOSTON, DETROIT, ST. LOUIS, CINCINNATI, MINNEAPOLIS, TOLEDO, ST. PAUL

Notice of Redemption

To Holders of Swift and Company Seven Per Cent

Ten-Year Gold Notes

NOTICE is hereby given to the holders of Swift and Company Seven Per Cent Ten-Year Gold Notes, dated August 15, 1921, that the company has elected to redeem and pay all of said notes outstanding on February 15, 1923, at the principal amount thereof, plus interest accrued to said date and plus a premium on the principal of the notes at the rate of Two and One-Quarter Per Cent (2¼%) in accordance with the provisions of Article Two of the Trust Agreement between Swift and Company and Illinois Trust and Savings Bank, Trustee, dated August 15, 1921, securing the issue of said notes.

Such notes, having attached thereto all interest coupons maturing on and subsequent to February 15, 1923, should be presented for redemption at the office of Illinois Trust and Savings Bank in the city of Chicago, Illinois, or at the office of the American Exchange National Bank in the Borough of Manhattan, City of New York, State of New York, on February 15, 1923.

Interest on all such notes will cease on and after February 15, 1923.

These notes having all interest coupons attached as aforesaid may be presented for payment October 15, 1922, or on any business day thereafter up to and including February 15, 1923, and will be redeemed at par and accrued interest to date of presentation together with the premium of two and one-quarter per cent (2¼%).

Dated at Chicago, Illinois, this 12th day of September, 1922.

SWIFT AND COMPANY,
C. A. PEACOCK, Secretary.
By order of Board of Directors.

NOTICE OF SALE.

Notice is hereby given by the undersigned, Citizens Loan & Trust Company of Logansport, Indiana, Receiver for the ReVere Motor Car Corporation, a Delaware Corporation, whose property and offices are located at Logansport, Indiana, that the property of said Corporation will be offered for sale at Logansport, Indiana, under the order of the Cass Circuit Court of Indiana, on the twenty-first day of October, nineteen hundred and twenty-two, and from day to day until said plant is sold.

The property of said plant consists of real estate, buildings, machinery, fixtures, jigs, patterns, tools, equipment and material used in the manufacture of the Company product, known as the ReVere automobile, together with all trade emarks, patents, good will and all other property and thing of value belonging to said Corporation, except credits, and choses in action.

The said property will be sold as a whole or in parcels in the discretion of the Receiver. The sale will be for cash and subject to approval of the Cass Circuit Court of Indiana. All bids or proposals for purchase of property must be accompanied with certified check for five percent of the amount of bid for the property as guaranty that the bidder will comply with the agreement of the purchase of the property. The property will be sold free from the lien of mortgages or mechanic's lien and subject to current taxes. An examination of the property may be made by any prospective purchaser at any time.

CITIZENS LOAN & TRUST CO., RECEIVER FOR THE REVERE MOTOR CAR CORPORATION.
RABB, MAHONEY & FANSLER, Attorneys.

Notice of Redemption

To Holders of Swift and Company Seven Per Cent

Five-Year Gold Notes

NOTICE is hereby given to the holders of Swift and Company Seven Per Cent Five Year Gold Notes, dated October 15, 1920, that the company has elected to redeem and pay all of said notes outstanding on October 15, 1922, at the principal amount thereof, plus interest accrued to said date and plus a premium on the principal of the notes at the rate of One and One-fourth Per Cent (1¼%) in accordance with the provisions of Article Two of the Trust Agreement between Swift and Company and Illinois Trust and Savings Bank, Trustee, dated October 15, 1920, securing the issue of said notes.

Such notes having attached thereto all interest coupons maturing on and subsequent to October 15, 1922, should be presented for redemption and surrendered at the office of Illinois Trust and Savings Bank in the City of Chicago, Illinois, or at the office of the American Exchange National Bank in the Borough of Manhattan, City of New York, State of New York, on or after October 15, 1922.

Interest on all such notes will cease on October 15, 1922.

Dated at Chicago, Illinois, this 12th day of September, 1922.

SWIFT AND COMPANY,
C. A. PEACOCK, Secretary.
By order of Board of Directors.

FANCY STEERS PRICED AT $12; HOGS GO HIGHER

CHICAGO LIVE STOCK

Prices of live stock in Chicago yesterday follow:

HOGS.	
Bulk of sales	$ 8.50@10.50
Heavy butchers	9.90@10.40
Butchers, 195@250 lbs	10.15@10.70
Heavy and mixed packing	7.80@ 8.85
Rough heavy packing	7.40@ 7.70
Medium weights	9.25@ 9.80
Light bacon, 160@190 lbs	10.25@10.70
Selected, 140@155 lbs	10.25@10.50
Pigs, 80@136 lbs	7.90@10.25
Stags, subject to dockage	5.50@ 6.25
CATTLE.	
Prime steers, 1,200@1,600 lbs	$11.60@12.00
Good to choice, 1,100@1,500 lbs	9.50@11.50
Poor to good, 900@1,400 lbs	7.00@ 9.85
Low grade killing steers	4.25@ 6.90
Bulk of beef steers	9.00@11.65
Yearlings, 700@1,100 lbs	9.25@11.85
Fat cows and heifers	4.50@10.50
Canning cows and heifers	2.25@ 3.60
Poor to choice bulls	3.25@ 7.00
Stockers and feeders	4.50@ 8.00
Poor to fancy calves	8.50@12.75
Western range steers	4.75@ 9.25
SHEEP AND LAMBS.	
Western lambs	12.25@14.75
Native lambs	10.00@14.75
Lambs, poor to best culls	8.75@10.00
Feeding lambs, fair to best	12.00@14.40
Ewes, poor to best	3.75@ 7.15
Yearlings, all grades	7.50@12.00
Wethers, poor to best	4.75@ 8.25
Breeding ewes, fair to best	6.25@ 8.50
Feeding ewes	3.00@ 5.25
Bucks	2.50@ 3.00

Fancy steers reached the long predicted $12 mark yesterday, six loads averaging 1,375@1,470 lbs selling to packers and shippers at the price. Receipts at 30,000 were second largest since November, 1920. Choice offerings were comparatively scarce and better grades sold 10@15c higher than last week's close, while other kinds were steady to 25c lower. About 6,500 western rangers arrived and sold steady, best reaching $9.00.

Brisk competition and comparatively small receipts forced yesterday's hog market higher, best light selling up to $10.70 or as high as any day since Aug. 4, when $11.00 was paid. Improved quality carried the general average to $9.30, against $9.05 Saturday and a week ago, $7.05 a year ago, and $16.70 two years ago. Lightweights gained most, some of the mixed and heavy "packers" selling barely steady. Speculators were good buyers.

Lamb Prices React.

A sharp reaction of lamb prices resulted from an oversupply and a commoner quality, with receipts consisting largely of natives. Offerings from the range were practically all feeders. Local buyers were bearish throughout, securing bulk at 25c discount, while shippers and city butchers during early rounds bought slowly at weak to 25c lower prices, the latter interests equaling the extreme top previous week at $14.75. Bulk moved at $14.00@14.35. Urgent country demand upheld the feeder lamb trade, with best westerns at $14.35.

Receipts at Chicago for today are estimated at 13,000 cattle, 20,000 hogs, and 16,000 sheep, against 12,210 cattle, 25,295 hogs, and 30,907 sheep the corresponding Tuesday a year ago.

Yesterday's Hog Purchases.

Hog purchases yesterday by Chicago packers and others follow:

Armour & Co..	2,700	Miller & Hart..	900
Anglo-Amer ...	2,000	Indep. P. Co...	600
Swift & Co....	1,800	Brennan P. Co.	1,100
Hammond Co...	1,000	Others	1,500
Morris & Co...	2,000	Shippers	4,500
Wilson & Co...	2,200		
Boyd-Lunham .	1,000	*Total	24,300
Western P. Co.	2,000	Left over.....	14,000
Roberts & Oake	1,000		

*Retailers.

LIVE STOCK MOVEMENTS AT CHICAGO.

Receipts—	Cattle.	Calves.	Hogs.	Sheep.
Sat. Sept. 23..	2,698	659	3,916	1,819
Est., Sept. 25..	30,000	4,000	36,000	22,000
Last week....	73,760	15,066	117,766	83,215
Prev. week...	60,333	11,684	124,421	69,518
Year ago.....	62,025	13,189	122,582	140,189
Shipments—				
Sat., Sept. 23..	872	.....	1,898	1,462
Est., Sept. 25..	5,000	1,000	4,500	1,000
Last week....	22,680	1,353	29,183	26,188
Prev. week...	20,822	1,277	23,491	32,999
Year ago.....	21,395	1,562	25,033	43,979

RECEIPTS AT TWENTY MARKETS.

Combined receipts of cattle, hogs, and sheep at twenty markets follow:

	Cattle.	Hogs.	Sheep.
Est. Sept. 25	170,000	122,000	113,000
Week ago..	138,000	116,000	99,000
Year ago...	139,000	116,000	169,000
1922 to date	9,343,000	23,575,000	9,373,000
1921	8,336,000	23,062,000	11,301,000
1920	9,813,000	24,096,000	10,726,000
1919	11,022,000	26,611,000	12,779,000

OUTSIDE LIVE STOCK MARKETS.

HOGS.

Values at leading outside markets advanced 10@50c, with eastern points up most. Receipts and prices follow:

	Receipts.	Top.	Bulk.
Kansas City...	8,000	$10.05	$9.65@10.00
Omaha	7,000	10.00	8.25@10.00
St. Louis	14,000	10.65	10.50@10.60
St. Joseph ...	5,000	10.65	8.15@10.00
Sioux City ...	3,000	10.10	8.25@10.00
Indianapolis ..	6,000	10.55	10.25@10.55
East Buffalo..	10,000	11.50	10.50@11.25
Pittsburgh ...	5,500	11.75	11.10@11.60
Cleveland	7,500	10.90	10.65@10.90
Cincinnati	6,000	10.75	10.40@10.70
St. Paul	5,000	10.05	8.00@10.00
Louisville	2,000	10.25	10.00@10.25

CATTLE.

Best classes sold steady and others weak to 25c lower. Steers in Kansas City, $11.35. Receipts and prices follow:

	Receipts.	Beef steers.	Cows and heifers.
Kansas City.	38,000	$6.65@11.35	$3.50@ 9.60
Omaha	22,000	6.30@10.75	3.65@ 9.70
St. Louis ..	16,000	6.25@10.90	3.50@ 9.65
St. Joseph ..	7,000	6.30@10.80	3.40@ 9.50

SHEEP.

Sheep were unchanged, while lambs slumped 10@25c. Receipts and prices follow:

	Receipts.	Lambs.	Sheep and yearlings.
Kas City..	10,000	$10.00@14.25	$3.50@11.00
Omaha ..	21,000	10.25@14.30	3.35@10.90
St. Louis..	3,000	10.10@14.25	3.60@11.35
St. Joseph.	2,000	10.00@14.20	3.30@11.10
E. Buffalo.	8,000	10.75@15.50	4.00@11.75

RAILROAD NOTES

Complaints involving rates on the shipment of coal will be heard by the Illinois commerce commission this week. On Sept. 27, in Chicago, Chairman L. F. Smith will hear the case of the Dempsey Coal company and others against the Chicago, Burlington and Quincy, Minneapolis and St. Louis, Toledo, Peoria and Western, Santa Fé, and Peoria Terminal. The hearing concerns a petition for "establishment of just and reasonable and nondiscriminatory rates on coal and for reparation, etc." Commissioner Trovillion will hear in Chicago on the same day the case of the J. K. Daring Coal company against the Illinois Central and the Big Four.

The interstate commerce commission has suspended until Jan. 23, 1923, certain schedules which proposed to increase domestic rates on grain and grain products from various points in southwestern Indiana and Kentucky to eastern points.

Cochran & McCluer Bonds are Sure

Provide for Her

IN almost every man's life, there's a woman's guiding hand and faith that spur him on—that pull him up from obscurity to achievement and success.

In your life there's a woman who depends upon you for protection and for whom you should make the future secure.

Cochran & McCluer's systematic plan of saving and investing will enable you to do this simply and easily. You obligate yourself to save a certain amount every month and this is invested in First Mortgage Real Estate 7% Gold Bonds that create an income-bearing estate. Nothing is more safe and sound.

Let us explain this worth while plan without cost or obligation. Remember no salesman will call, so feel free to write us now.

COCHRAN & McCLUER COMPANY
40 North Dearborn Street, Chicago

Please send me full details regarding your saving and investing plan.

Name _____

Street Address _____

City _____ State _____

Cochran & McCluer Co
BONDS ARE SAFE
EST. 1881 — INC. 1922
40 North Dearborn Street
Telephone Central 0930
41 Years 100% Safe

$3,000,000

Province of Alberta

Gold 5% Bonds

Dated September 15, 1922 **Due September 15, 1942**

Non callable before maturity

Principal and semi-annual interest (March 15 and September 15) payable in gold at the bank of the Manhattan Company in New York, or the Imperial Bank of Canada in Toronto, Montreal or Edmonton at the option of the holder. Coupon bonds in the denomination of $1,000 registerable as to principal at the Provincial Treasurer's office, Edmonton, Alberta, or at the Bank of the Manhattan Company in New York City.

Exempt from any present or future taxes imposed by the Province of Alberta, including any income tax, and from municipal and school taxation in the Province.

Legal investment for savings banks in Connecticut, New Hampshire and Vermont.

FINANCIAL STATEMENT

Assessed value of taxable property within the Province (Assessment reported to be on basis of 50% of actual value.)	$725,886,532
Gross Funded Debt (including this issue)	70,485,986
Sinking and Investment Funds	1,708,606
In the above Debt there are included the following amounts invested in self sustaining enterprises:	
Telephone	23,318,853
Alberta Farmers Co-operative Elevator (In addition to the above Sinking and Investment Funds there is a Sinking Fund of $596,810 applicable to the retirement of these self sustaining Debentures.)	963,246
Contingent Liabilities (A large part of this amount represents guarantees of bonds of railway companies operating within the Province. Of such guarantees the Dominion Government has assumed $26,428,750.)	55,543,092
Value of Provincial Assets	166,033,877
Annual Dominion Government Subsidy	1,633,867

Population 588,454

Alberta embraces a very fertile section of northwest Canada, and is primarily an agricultural Province. It has an area of 255,285 square miles, which is more than the combined territory of the States of New York, New Jersey, Pennsylvania, Virginia, West Virginia, Maine, New Hampshire, Vermont, Massachusetts, Connecticut and Rhode Island. The more important industries are dairying, wool growing, stock raising and grains. Its principal manufactured products are brick, tile and pottery, electric light and power, flour and grist mill products, liquors, lumber products and slaughtering products. Alberta's coal production leads all other provinces, being valued for 1921 at $25,842,897. It has excellent facilities for distributing its products, being traversed by two transcontinental railways, namely: Canadian Pacific and the Canadian National Railway System, and also having a network of branch lines.

These bonds, issued for refunding purposes, are a direct obligation of the Province of Alberta. The Government of the Province has power to levy direct taxes upon all the taxable property within the Province to provide for payment of principal, interest and sinking funds on its bonds, but does not find it necessary to exercise this taxing power, as the revenues from other sources are more than sufficient.

Price 99 and interest, yielding about 5.10%

(For payment in United States Funds)

The National City Company

National City Bank Building, New York
Chicago—137 So. La Salle Street
Telephone—7200 Randolph
Offices in more than 50 cities in the United States and Canada

The above information has been obtained from official statements and statistics. We do not guarantee but believe it to be correct.

NEW ISSUE

$2,500,000

SHEFFIELD FARMS COMPANY, INC.

First and Refunding Mortgage 6½% Gold Bonds

Dated October 1, 1922 **Due October 1, 1942**

Interest payable April 1 and October 1 at the Metropolitan Trust Company of the City of New York, Trustee. Coupon Bonds of $1,000 and $500 denominations, registerable as to principal only; interchangeable. Callable as a whole or in part upon thirty days' published notice at 107½ and accrued interest during the ten years ending October 1, 1932, and thereafter to maturity at 102½ and accrued interest.

The Mortgage provides for an annual sinking fund for the redemption of the Bonds of 3% of the greatest amount of Bonds at any one time outstanding

CAPITALIZATION
(Upon completion of present financing)

	Authorized	Outstanding
FUNDED DEBT		
First and Refunding Mortgage 6½% Gold Bonds	$4,000,000	$2,500,000
Various parcels of the Company's real estate are subject to separate mortgages aggregating $1,080,175.		
CAPITAL STOCK		
6% Cumulative Preferred Stock	$1,500,000	$1,500,000
Common Stock	7,500,000	4,000,000
		$5,500,000

From his letter, Mr. Loton Horton, President of the Company, summarizes as follows (the figures as to net assets being as of June 30, 1922, after giving effect to present financing):

BUSINESS: Sheffield Farms Company, Inc., is one of the largest distributors of milk and dairy products in New York City. It handles an average output of over 500,000 quarts of milk per day. The Company represents a consolidation of three concerns, one of which began business in 1841 and the other two prior to 1878. It owns and operates 76 receiving stations located in New York, New Jersey, Pennsylvania and Vermont where milk is purchased from carefully selected dairies. In addition it owns and operates two large farms for the production of certified milk. For the scientific handling of its products it owns 13 modern pasteurizing and bottling plants, seven of which are located in New York City. Distribution is effected through the operation of 200 stores and 1,300 delivery routes, for which it is fully provided with modern delivery equipment. Sheffield milk, cream and other products are produced under the most sanitary conditions and enjoy the reputation of being of the highest quality.

SECURITY: These Bonds are the direct obligation of the Sheffield Farms Company, Inc. Except for miscellaneous real estate mortgages aggregating $1,080,175 they constitute its only funded indebtedness and are a charge against net tangible assets of $11,736,068, an amount equivalent to $4,694 for each $1,000 bond. Specifically, the mortgage will constitute a first lien on over $5,000,000 of real estate, machinery and equipment, or at the rate of $2,000 per $1,000 bond; and in addition the mortgage will cover (subject only to miscellaneous real estate mortgages) all the real estate, machinery and equipment of the Sheffield Farms Company, Inc., and its subsidiary, the Louvain Construction Corporation, which is a party to the mortgage. The Net Current Assets of the Sheffield Farms Company, Inc., and the Louvain Construction Corporation alone amount to $2,549,720, or at the rate of $1,019 per $1,000 bond of the $2,500,000 of this issue.

EARNINGS: Average annual net earnings available for interest charges for the 4½ year period ended June 30, 1922, were $721,230 or more than 4.4 times the $162,500 annual interest requirement on the $2,500,000 of bonds of this issue. Earnings for the first six months of 1922 were at the rate of over 5 times this requirement.

DIVIDENDS: The Company has paid regular quarterly dividends at the rate of 6% per annum on the preferred stock in every year since its issuance in 1911 and has paid dividends on the common stock in every year since 1903; dividends are now being paid on the common stock at the rate of 6% per annum.

PURPOSE OF ISSUE: The proceeds of this issue will be used to acquire additional properties and to provide the necessary working capital for the extension of the Company's business or for the retirement of existing obligations of the Company or its subsidiary, the Louvain Construction Corporation.

We Recommend these Bonds for Investment

PRICE 100 AND ACCRUED INTEREST, TO YIELD 6½%

Bonds offered when, as and if issued and accepted by us. All legal matters will be passed upon by Messrs. Alger & Coughlan, of New York, for the Company, and by Messrs. Van Vorst, Marshall & Smith and Messrs. Graham, McMahon, Buell & Knox, of New York, for the Bankers. The books of the Sheffield Farms Company, Inc., have been audited by the Audit Company of New York.

CHANDLER & COMPANY (Incorporated) — Franklin Bank Building, PHILADELPHIA — 120 Broadway, NEW YORK

FIRST NATIONAL COMPANY of DETROIT — 59 Wall Street, NEW YORK — First National Bank Bldg., DETROIT — 209 S. La Salle St., CHICAGO

The statements contained in this advertisement, while not guaranteed, are based upon information and advice which we believe accurate and reliable

September, 1922.

"The progress and prosperity of the nation are bound up in the efficient functioning of the railways."

LEFT to his own devices in analyzing security values, the investor has come to realize that he can soon exhaust his own resources and then must turn to professional counsel.

This organization supplements individual opinion with a fund of detailed information touching every type of security, which the prospective purchaser is free to turn to his own account.

Investment intelligence such as this is the surest safeguard against risk to his principal or interest.

Marshall Field, Glore, Ward & Co.

137 S. LaSalle Street, Chicago — *58 Wall Street, New York*

Cities Service Co.

7%

Convertible Gold Debentures—Series "D"

For long term investment with large equity and high yield.

The entire debenture issue is senior to junior stocks with market price of over $141,000,000 — indicating a market equity nearly five times each $1,000 debenture outstanding.

Send for Circular D-20

Henry L. Doherty & Co.
208 S. La Salle St., Chicago
Phone Wabash 5480

Harvard Economic Service

will enable you to make allowance in your own organization for future business conditions with a maximum degree of safety.

This Service is the product of years of research in the field of economic statistics, and includes a new and scientific system of business forecasting of proven dependability since the close of the war.

Subscribers were warned of the severe depression of 1920 fully six months before it occurred. They are now receiving forecasts of events for the coming months. Price $100.00 a year.

Write for Folder and Latest Weekly Letters

HARVARD UNIVERSITY
Committee on Economic Research
20 Wadsworth House,
Cambridge, Mass.

White Eagle Oil & Refining Co.

Kansas City, Mo., September 25, 1922.

Quarterly Dividend No. 13 in the sum of Fifty Cents (50c) per share, together with special dividend in the sum of Twenty-five Cents (25c) per share, will be paid October 10th, 1922, to stockholders of record September 30th, 1922. Transfer books will not be closed.

MILO T. JONES, Secretary.

Proposal for Pier Removal, etc.—U. S. Engineer Office, Room 1201, 537 South Dearborn Street, Chicago, Illinois.—Sealed proposals for pier removal, dredging, etc., in Calumet Harbor, Illinois, will be received here until 10 a. m. October 24, 1922, and then opened. Further information on application.

1942

...hattan
...on

...come

...ltural
...of the
...shire,
...dairy-
...e and
...ghter-
...2,897.
...rail-
...net-

...berta.
...within
...does
...than

correct.

...s Service Co.
7%
...ble Gold Deben-
...—Series "D"
...term investment with
...quity and high yield.
...tire debenture issue
...r to junior stocks
...arket price of over
...,000 — indicating a
... equity nearly five
...each $1,000 deben-
...utstanding.
..., for Circular D-20
...L.Doherty&Co.
...a Salle St., Chicago
...one Wabash 5480

...arvard
...omic Service
...you to make allowance in
...organization for future
...nditions with a maximum
...afety.
...e is the product of years
...in the field of economic
...and includes a new and
...stem of business forecast-
...en dependability since the
...war.
...were warned of the ...
...ion of 1920 fully six
...re it occurred. They are
...g forecasts of events for
...onths. Price $100.00 a ...
...Folder and Latest
...kly Letters
...D UNIVERSITY
...m Economic Research
...ndsworth House,
...bridge, Mass.

...Oil & Refining Co.
...Mo., September 25, 1922.
...nd No. 13 in the sum of
...per share, together with
...the sum of Twenty-five
...are, will be paid October
...olders of record September
...books will not be closed.
...D T. JONES, Secretary.

...Removal, etc.—U. S. En...
...201, 537 South Dearborn
...ois.—Sealed proposals for
...g, etc., in Calumet Har...
...received here until 10
...1922, and then opened
...on application.

OUTPUT OF COAL NEARLY NORMAL; FEWER CARS IDLE

BY O. A. MATHER.

The business week began yesterday with generally auspicious news. Of most importance to industry was the government's figures showing that last week's output of coal had increased to about normal figures. As evidence of the efforts of the railroads to handle the increasing volume of the coal and crop movements, the Association of Railway Executives announced that idle cars on Sept. 8 were 43,168, the lowest figure thus far this year and 27,267 less than on Aug. 31.

The department of commerce reported there was no significant recession in business activity last month in spite of the coal and railroad strikes, while many lines showed gains over July. The department of labor announced that employment in industry throughout the country showed a substantial increase over July.

Tendency Is Upward.

Two of the traditional "barometers of business" also attested improving conditions. Without any particular increase in activity, the wholesale commodity markets continue to exhibit a pronounced upward tendency. According to Dun's Review, there were fifty-five advances in prices last week and twenty-three declines in a total of 339 quotations.

Th ratio of increase in bank clearings over the figures of a year ago was well maintained last week and the decrease from the total for the corresponding week in 1920 narrowed appreciably. Thus, aggregate clearings of $7,107,607,000 at twenty-eight cities last week represent a gain of 12 per cent over the same week last year and were only 5.3 per cent below the figures for the corresponding week two years ago.

Booth Refinancing Plan.

Completion of the refinancing plan of the Booth Fisheries company was made known yesterday when it was announced that $5,000,000 of the company's new $7,500,000 fifteen year 7 per cent sinking fund convertible gold notes will be offered publicly today at 97½. The proceeds will be used to reduce floating debt and provide additional working capital. The balance of $2,500,000 will be reserved to refund or retire the 6 per cent debentures maturing April 1, 1926. The notes are convertible into nonpar common stock at the rate of 50 shares of stock for each $1,000 of notes.

The recent rapid growth of the "customer-ownership" plan, whereby public utility corporations are placing their securities direct among patrons, has led to the establishment of the Utilities Securities company by the concerns under the management of Samuel Insull. The company, which is said to be the first incorporated banking house to be organized by public utility companies for the purpose of selling securities direct to customers, opened offices in the Edison building, 72 West Adams street, yesterday.

PRODUCE MARKETS

Butter was in good demand and light supply in all markets, with the undertone firm. Local receipts, 11,019 tubs. Cheese was in demand and firmly held, with some handlers looking for an advance.

No material improvement is noted in the egg market, with some withdrawals from storage on account of the scarcity of fresh laid. Prices unchanged, with receipts 5,071 cases.

Live hens advanced ½c and springs and ducks 1c. Demand showed considerable improvement, both local and outside, and receipts of 10 cars and 705 coops were readily absorbed.

Cool weather brought in an active demand for potatoes, but prices were unchanged to 10c lower, due to arrivals of 182 cars.

WHOLESALE CREAMERY BUTTER PRICES

	—Chicago— Whole milk.	Centralized.	New York.	Boston.	Philadelphia.
93 score	....	....	44	....	44½
92 score	41	....	43	42½	44
91 score	40	....	41½	41	40½
90 score	37½	37½	38½	39	38
89 score	35	35	37	37	36½
88 score	33½	33½	35½	35½	35
87 score	32	....	34½	34	33½
86 score	31	....	....	....	....

BUTTER PRICES TO CHICAGO RETAILERS

Score—	Tubs.	Prints.	Cartons.
Best [92-94]	.43 -44½	44½-46	45 -46½
Good [89-91]	.39½-41½	41½-43	42 -43½

WHOLESALE CHEESE PRICES.

	Chicago.	*Wisconsin.	New York.	Philadelphia.
Flats	21½-22	....	23½-24	22½-23
Twins	21 -21¼	20¼	23¼	22 -22¼
S. dais.	21 -21¼	21	21½-22	21½-22⅝
D. dais.	21 -21¼	20⅝	21½-22	....
Y. Ams.	21 -21¼	19⅝	21¼-22	....
Lghns	21½-22	21½	....	....
Sq. pts.	....	23	....	23

*Previous day.

POULTRY—WHOLESALE.

Live—			
Fowls	19@23c	Turkeys	25c
Springs	21c	Iced—	
Roosters	13c	Hens	24@25c
Ducks	18@21c	Springs	21@23c
Geese	18c	Roosters	14@16c

EGGS.

Extras	40@41c	Dirties	19@21c
Firsts	28@33c	Checks	18@19c
Ord. firsts	25@26c	Storage—	
Miscel.	27@28c	Firsts	25@25½c

VEGETABLES.

Beets, 100 bunches	$1.00@1.50
Cabbage, crate	1.00@1.25
Carrots, 100 bunches	1.00@1.50
Cauliflower, crate	.75@1.25
Celery, crate	.50@ .60
Cucumbers, bu.	2.00@2.75
Eggplant, box	.50@ .65
Green onions, bunch	.12½@ .15
Onions, 100 lbs.	1.50
Peppers, box	.20@ .30
Radishes, 100 bunches	2.50@3.00
Spinach, box	.50@ .75
String beans, box	.75@1.00

POTATOES.

Round white, 100 lbs.	1.00@ 1.15
Early Ohios	1.00@ 1.20

GREEN FRUITS.

Apples, brl.	3.50@ 5.00
Crabapples, bu.	1.75
Cranberries, Jerseys, box	5.00
Grapes, small baskets	.26@ .28
Lemons, box	9.00@ 9.50
Oranges, box	9.00@10.00
Peaches, bu.	.75@ 1.50
Pears, bu.	1.00@ 2.00
Plums, case, 16 qts.	.50@ .75

DRESSED BEEF.

	No. 1.	No. 2.	No. 3.
Ribs	.28	21	10
Loins	.38	28	14
Rounds	.14½	13	9
Chucks	.11½	10	5½
Plates	.7	6	3½

VEAL.

70@90 lbs.	10@11c	100@110 lbs.	14@17c
90@100 lbs.	12@13c	125@175 lbs.	6@8c

OUTSIDE PRODUCE MARKETS.

PLYMOUTH, Wis.—[Special.] — Wisconsin Cheese exchange—3,105 boxes; no squares; 55 twins, 21⅞c; 2,850 daisies, 22c; 159 daisies, 22⅛c; do double daisies; no Americas; 50 longhorns, 22¼c.

PHILADELPHIA, Pa.—EGGS—Higher; nearby extra firsts, 50c; do firsts, 48c; western extra firsts, 47c; do firsts, 40@42c; fancy selected packed, 57@58c. POULTRY—Live, steady; fowls not leghorns, 22@30c; do leghorns, 22@24c; spring chickens, not leghorns, 24@30c; do leghorns, 22@24c; old roosters, 16@20c; ducks, white Pekin fancy, 24c; fair to good, 20@23c; mixed colors, 20@21c; dressed, firm; fowls fresh killed, choice to fancy, 30@37c; do small sizes, 23@28c; chickens, western, 26@35c; broiling chickens nearby, 32@34c; do western, 30@32c; old roosters, western, 19c; do southern, 17@18c; spring ducks, nearby, 25@26c.

KANSAS CITY, Mo.—EGGS—Unchanged, firsts, 30c. POULTRY—Unchanged, hens, 21@22c; broilers, 22c; springs, 18c.

ST. LOUIS, Mo.—EGGS—30c; hens, 20c; springs, 19c; turkeys, 37c; ducks, 16c; geese, 12c.

NEW YORK STOCK TRANSACTIONS

Day's sales, shares...685,600 Year ago.....514,900 Monday, Sept. 25, 1922. Year to date....188,600,700 Previous year....133,446,700

Div. pd. per share.	Bid.	Asked.	Description.	Sales.	High.	Low.	Close.	Net chge.	Close Sep. 26, 1921.
$....	79	80	Adams Exp	300	79⅝	79	79¼	+ ½	46⅝
....	18	19¼	Adv Rumely	100	18⅞	18⅞	18⅞	....	....
4.00	59	59½	Air Reduction	300	59	59	59	+ ⅝	37
....	14⅝	14¾	Ajax Rubber	1,500	14⅝	14⅝	14⅝	....	23½
....	½	⅝	Alaska Gold	300	⅝	½	½	....	⅝
....	1⅜	1½	Alaska Junc.	7,300	1⅜	1⅜	1⅜	+ ¼	1
4.00	83	83½	Allied Chem.	1,700	83½	83¼	83½	+ ⅝	47
7.00	112½	113⅞	Do pfd	100	112½	112½	112½	....	90¼
4.00	55⅝	56	Allis Ch Mfg	900	56	55⅝	55⅝	....	33¾
....	45	46	Amer Beet Su	100	45	45	45	+ 2	28
....	41⅛	41½	Am Bosch M	300	41½	41½	41½	+ ½	36¼
4.00	76½	78	Amer Br Sh	200	77	77	77	....	....
....	59½	60	Amer Can	1,500	60½	60	60	— ⅛	27⅝
7.00	108½	110	Do pfd	100	109⅜	109⅜	109⅜	....	79
12.00	186	190	Am Car & F	300	188½	188	188	+ ¼	128
....	9	9½	Amer Chicle	100	9	9	9	....	....
....	27¼	27½	Amer Cot Oil	300	27⅞	27½	27½	— ¼	19⅞
....	6⅝	6¾	Amer Drug	300	6½	6½	6½	+ ¼	4⅜
....	69½	70	A H & L pfd	300	70	70	70	....	51⅝
7.00	112½	113⅞	Amer Ice Secs	1,300	114	113	113	....	57
6.00	92	93½	Do pfd	100	92½	92½	92½	....	64
....	34½	35	Am Int Corp	500	35½	35¼	35¼	+ ¼	33⅜
1.00	12⅝	12¾	Amer La Fr.	400	12⅞	12⅝	12⅝	— ¼	....
....	37⅛	37⅝	Am Linsd Oil	1,400	38¼	37	37½	+ ¼	....
....	58	59½	Do pfd	300	58½	57	58½	+ 2½	....
6.00	122	122⅝	Amer Locomo	1,300	123	122¼	122¼	— ⅜	90
3.00	48⅛	49⅜	Amer Metals	500	48	48	48	+ ⅛	....
7.00	110½	112⅞	Do pfd	200	113	112	113	....	....
4.00	121½	122	Am Radiator	100	121½	121½	121½	....	....
.50	6⅞	7	Am Safety Ra	700	7	6⅞	6⅞	— ⅛	4
....	21¼	21¾	Am Ship & C	1,900	22⅛	21½	22	+ ⅝	6⅞
....	61½	61⅝	Amer Smelt	600	62¼	61½	61⅝	— ⅜	37⅛
7.00	102⅝	103	Do pfd	200	103	103	103	+ ⅛	....
3.00	44¼	44⅝	Am Stl Foun	4,600	44⅞	44⅜	44½	+ ½	25½
....	79½	80½	Amer Sugar	900	79⅜	79½	79½	....	61
7.00	110	110½	Do pfd	100	110¼	110¼	110¼	— ¼	88
....	40½	41½	Amer Su Tob	200	40⅞	40½	40½	— 1	40⅜
5.00	65	66	Am Tel & Ca	1,400	67½	64	65	+ ½	....
9.00	121¾	121⅞	Amer Tel & T	3,400	122⅜	121⅞	121⅞	— ⅛	107⅝
....	3⅝	3⅞	Do rts	5,800	3¾	3⅝	3¾	....	....
12.00	161⅞	162	Am Tob	500	163⅜	161⅞	162	+ ⅜	125¼
12.00	158	159	Am Tob B	400	159	158	158	....	....
....	48½	49	A Wtr W 6%	800	48⅞	48⅝	48⅝	+ ½	12
7.00	98⅞	99⅜	Amer Woolen	3,400	99⅞	98¼	99	— ⅛	75⅝
....	34	34¼	Am W P pfd	600	35¼	34¼	34¼	— ⅜	23⅜
....	19⅝	20	Amer Zinc	100	19⅞	19⅞	19⅞	+ ⅜	8½
....	54½	55	Do pfd	200	55	55	55	....	27⅜
....	53½	53⅝	Anaconda	3,000	54	53⅜	53⅜	....	38½
....	46½	47½	Ann Arb pfd	100	47	47	47	....	....
....	1¼	1⅝	Assets Real.	200	1½	1⅜	1½	....	....
7.00	89	90	As D G 2d p	200	89½	89¼	89¼	....	55⅜
6.00	120	121	Asso Oil	1,300	122	119¼	121	+ 3	....
6.00	105½	106¼	Atchison	2,600	106⅞	106	106	+ 1	86⅝
5.00	91½	92¼	Do pfd	300	92¼	92¼	92¼	+ ⅛	81
7.00	119¼	120	Atl Coast L.	1,000	119⅞	118⅞	119⅞	+ 2⅝	....
....	2¼	2½	Atl Fruit	1,000	2¼	2⅛	2⅛	....	....
....	2	2¼	Do ctfs	200	2	2	2	....	2⅜
....	30½	32	Atl G & W I	1,500	31	29⅞	30	....	27¼
1.00	1125	1175	Atlantic Ref.	26	1160	1150	1160	+35	....
....	37	37½	Austin-Nich	1,700	37⅝	37	37⅛	+ ⅛	....
7.00	85	88	Do pfd	100	88	88	88	— ½	....
7.00	133⅝	134	Baldwin Loco	18,500	135⅜	133	133⅝	— 1⅛	86⅝
7.00	114	115¼	Do pfd	200	115¼	115¼	115¼	....	97
....	55⅝	56	Balt & Ohio	5,000	56½	55¼	55⅝	— ¼	38⅜
4.00	65	65½	Do pfd	300	65½	65½	65½	....	52
7.00	97½	98½	Barnett L pfd	100	97½	97½	97½	....	....
....	39¼	40	Barnsdall A	3,300	40⅜	38⅜	39⅛	....	....
5.00	75⅝	76	Beth Stl B	2,600	76¼	76	76	....	55¼
7.00	100½	101½	Do 7% pfd	100	101	101	101	....	90⅛
....	42	42½	Beechnut Pkg	1,500	43⅛	41⅝	42½	— ¼	....
....	9	9½	Booth Fish	160	9	9	9	....	3⅜
8.00	117	118	Brklyn Edison	300	117⅜	117½	117½	+ ½	....
....	24⅛	24⅜	Brk Rap Tran	1,400	24⅝	24⅛	24½	+ ⅜	9¼
....	20⅝	21	Do ctfs	100	20⅝	20⅝	20⅝	— ⅛	6½
....	62	64	Brown Shoe	200	62⅞	62⅜	62⅞	....	....
8.00	137	137½	Burns Bros A	300	137⅜	137	137	— ⅛	99⅜
2.00	47½	48	Do B	1,300	48	47	47¾	+ ⅛	....
....	7¼	7⅜	Butte C & Z	600	7⅜	7⅜	7⅜	....	4⅝
....	32	32¼	Butte & Sup	200	32⅝	32½	32½	....	14⅛
....	21	21½	Butterick	100	21	21	21	— ¼	....
....	10½	11	Caddo Oil	1,100	11	10	11	+ ⅜	10¾
6.00	83¾	84¼	Cal Packing	200	84½	84	84	+ ½	66⅝
....	63⅜	64½	Cal Ptrlm	8,000	65½	63⅝	63⅝	+ 1⅜	37
....	9⅝	9⅞	Cal Lead & Z	2,100	9⅝	9½	9½	+ ⅛	4
2.00	61	62	Cal & Ariz	100	61	61	61	....	....
10.00	145½	146¼	Can Pacific	1,700	146⅜	146⅛	146¼	+ 1⅛	112⅝
....	39	40½	Case J I	300	39	39	39	....	....
....	42	42½	Cent Leather	1,600	42	41	42	+ ⅝	29
....	80½	81	Do pfd	300	81	80¼	81	....	65
....	38¼	38⅜	Cerro de Pasco	1,800	39¼	38½	38½	....	27½
....	47	48½	Cert Prod	200	47	47	47	....	23
6.00	60	61	Chand Motor	2,200	61	60⅝	60½	— ⅛	43⅜
4.00	74	74½	Ches & Ohio	1,200	75	74⅛	74⅛	— ⅛	56
....	3¼	3½	Chi & Alton	500	3½	3¼	3¼	....	....
....	37	38	C & E I [new]	900	38	38	38	....	....
....	59	60	Do pfd	2,300	60	59¼	59¼	— ⅝	....
5.00	92¼	93	Chi & N W	1,400	93	92	92½	+ ¼	67½
....	6⅛	6⅝	Chi Gt West	500	6½	6¼	6½	....	7⅝
....	15	15½	Do pfd	1,300	15½	15	15½	+ ⅜	17
....	33	33⅛	C M & St P	1,000	33⅛	32⅞	33⅜	— ⅛	26
....	50½	51	Do pfd	200	51⅝	50⅝	51	+ ¼	46
4.00	81	82	Chi Pneu Tool	200	82½	82	82	....	....
....	43⅝	43⅞	C R I & P	20,700	45⅝	43¾	43¾	— 1	34⅛
7.00	101	102½	Do pfd A	300	102	101	101	— ¼	79½
6.00	92½	93	Do pfd B	300	93⅛	92¾	93	+ ½	67⅞
5.00	85½	87	C St P M & O	300	86	86	86	....	....
....	25⅝	25¾	Chile Copper	6,000	26	25⅝	25⅝	— ¼	11
....	29½	29⅝	Chino	400	30	29⅞	29⅞	....	23⅝
4.00	76	80	C C C & St L	100	78	78	78	....	40
4.00	70⅞	71	Coca-Cola	6,500	71⅝	69⅝	71	+ 1½	37
....	33⅞	34¾	Colo Fuel	300	34	34	34	....	25
6.00	111	111⅛	Col Gas & E.	5,200	112	110⅝	110⅝	+ 1¼	59½
....	3½	3⅝	Col Grapho	600	3⅝	3⅝	3⅝	+ ⅛	4¾
6.00	72½	72⅞	*Com T R Co	400	72¾	72⅝	72¾	....	....
....	38⅛	38½	Cons Cigars	1,100	39	38⅝	38⅝	— ½	....
....	5	5½	Do rights	1,900	5⅜	5	5	— ¼	....
8.00	139	140	Con Gas	3,500	141	139½	140	— ⅛	88⅝
....	10⅛	10¼	Cons Textile	400	10¼	10⅛	10¼	....	16½
....	88	88⅝	Contl Can	4,300	89⅝	87¾	87¾	....	43
4.00	117¼	117½	Corn Prod	1,200	117½	116½	117¼	+ ⅜	78⅛
3.00	50½	50⅝	Cosden Co	5,600	50⅝	50⅛	50½	+ ⅜	25¾
....	1¼	1⅜	Do rights	1,100	1¼	1¼	1¼	....	....
7.00	101⅝	102	Do pfd	400	102	101⅞	102	+ ⅛	....
....	89½	90	Crucible Steel	2,300	90	89	89⅞	+ ⅞	63¼
....	13⅞	14	Cuba Cane S.	300	14¼	14	14	+ ¼	8½
....	36	37	Do pfd	700	36¼	36	36¼	....	19⅝
....	22⅞	23	Cuban-Am S.	2,100	23⅛	23	23⅛	+ ½	13¼
7.00	97	98	Do pfd	400	97½	97½	97½	....	....
....	51¼	52	Davis Chem.	4,300	52⅝	51	51¾	+ 1⅜	37
6.00	136	137	Del & Hud.	100	136½	136½	136½	+ ¼	102
6.00	133	134½	D L & W	400	134½	133⅛	134	+ 1	107
8.00	145	150	Du P De N.	200	145½	145	145	....	....
6.00	88¼	90	Do deb	300	88⅝	88⅝	88⅝	....	....
8.00	113½	115½	Det Edison	300	114	113⅝	114	....	....
2.00	38⅛	38⅞	Dome Min	1,600	39	38⅛	38¾	+ ⅝	19¼
5.00	84⅝	85	Eastman Kod.	1,300	85	84⅝	85	....	....
3.00	53½	53⅝	Elec Stor Bat	8,600	53⅝	50⅛	53½	....	....
....	19	20	Elkhorn Fuel.	500	19½	19½	19½	....	....
....	7½	8½	Emer Brant	500	8	8	8	....	....
5.00	85¼	86	Endicott-J	200	86	86	86	....	64¼
....	15⅝	15¾	Erie	2,800	15⅝	15¼	15⅝	— ⅛	13⅜
....	24⅜	24⅝	Do 1st pfd	1,900	24⅝	24¼	24½	+ ⅛	19⅞
....	16½	17	Do 2d pfd	100	16⅝	16⅝	16⅝	— ⅛	....
8.00	97¼	97⅝	Famous Play	1,500	98	97½	97½	+ ⅜	54¼
7.00	102½	104¼	Do pfd	100	103	103	103	....	....
5.00	60	62	Fed M&S pfd	100	60	60	60	....	....
8.00	90	92	Fisher BO pfd	300	92⅛	91⅜	91⅜	....	....
....	22⅞	23	Freeport, Tex	1,900	23½	22⅞	23	+ ¼	....
7.00	102	103¼	G-Am T C pfd	100	103	103	103	+ 1	....
....	63¼	63⅝	Gen Asphalt	6,800	64¼	63⅛	63½	— ⅛	52¼
7.00	93	100	Do pfd	100	95½	95½	95½	....	....
8.00	178	179⅝	Gen Elec	500	179⅝	179	179	+ ½	124
.60	11⅞	12	Do Spl w i	400	12	12	12	+ ¼	....
....	14⅜	14½	Gen Mot	9,200	14¾	14¼	14½	+ ¼	10½
6.00	84⅛	85	Do 6% d p	200	85	85	85	....	65
7.00	98¼	99	Do 7% d p	100	99	99	99	....	....
....	6⅞	7	Goldwyn	100	7	7	7	....	....
....	34	34¾	Goodrich	300	34¾	34	34¼	+ ⅝	....
....	31⅛	32	Granby	400	32	31½	32	....	....
....	12⅜	13⅛	Gray-Davis	500	13	12¼	13	+ ½	13¼
4.00	39⅜	39⅞	Great No Ore	1,100	39⅝	39⅛	39¾	+ ⅛	28½
7.00	93⅛	93⅝	Great No pfd.	600	93⅝	93⅛	93⅛	+ ¼	75⅛
....	11	11⅜	Guant Sugar	200	11⅛	11	11	— ⅛	....
....	16⅛	17⅛	Gulf M & N	200	16½	16⅛	16¼	— ⅜	....
....	91⅛	91⅝	Gulf St Steel	19,200	94⅝	90¼	91¼	+ 1⅝	39¾
....	2	2⅛	Habir Elec	1,200	2¼	1⅞	2⅛	....	....
....	26	27	Hendee Mfg	400	26⅝	26	26	— 1	....
2.00	21⅜	21½	Hud Mot	1,200	21¾	21⅜	21¾	— ⅛	....
....	80¼	81	Houston Oil	2,500	81½	79	80⅝	+ ⅜	53⅛
1.00	22¼	22⅞	Hupp Motors	1,400	23	22⅜	22⅝	+ ¼	11⅛
....	7⅛	7½	Hydraulic Stl.	800	7⅜	7⅛	7⅜	....	....
7.00	112	113⅛	Illinois Cent.	100	113	113	113	....	....
6.00	114⅛	114½	Do pfd new	100	114⅛	114⅛	114⅛	....	98
....	4⅛	4⅝	Indiahoma	2,600	4⅞	4⅝	4⅝	— ⅛	2⅞
....	8¼	9	Indian Ref.	300	8½	8¼	8¼	....	....
....	40	40½	Inspir Copper	200	40¼	40⅛	40⅛	— ⅜	34¼
....	1¾	1½	Int-Met Cons.	100	1⅝	1⅝	1⅝	....	2¼
....	29¼	30	Int R T w i	1,000	29½	29	29½	+ ½	....
2.50	31	32	Int Cement	300	31⅝	31	31	....	....
2.00	29⅝	29⅞	Int Comb Eng.	5,400	30¼	29⅝	29⅞	— ⅝	....
5.00	108	109⅝	*Int Harvester	200	109⅝	109⅝	109⅝	....	77½
....	14⅛	14⅜	Int Merc Mar.	400	14½	14⅛	14⅛	— ⅛	....
6.00	57⅝	58⅛	Do pfd	1,200	58⅝	58	58	— ⅛	47⅝
....	17⅜	17½	Int Nickel	1,300	17⅝	17⅜	17⅛	+ ¼	13⅞
6.00	82½	84	Do pfd	200	84⅛	84	84⅛	....	....
....	57½	57⅞	Int Paper	900	58	57⅛	57⅝	+ ¼	50½
6.00	79	79½	Do pfd stpd.	100	79⅛	79⅛	79⅛	— ½	....
....	24¼	24½	I & G N, w i	800	24½	24½	24½	....	....
....	15¼	15½	Invincible Oil.	4,600	16	15⅝	15⅝	....	8⅛
....	47½	47⅞	Iron Prod	6,700	48⅝	47⅝	47⅝	— ⅝	....
....	⅝	¾	*Island Oil	300	⅝	⅝	⅝	....	2
....	18⅛	18½	Jewel Tea	800	19	18½	18½	....	10⅝
....	63	64½	Do pfd	200	64	64	64	....	40
4.00	50½	51	Jones Bros Tea	1,100	51¾	50⅛	50⅝	+ ¼	22⅛
....	24	25	Kansas City So	800	23⅞	23⅜	23⅞	+ ¼	26⅞
4.00	55	58⅛	Do pfd	300	58	58	58	....	52
....	4¼	4½	Kan & Gulf	2,900	4¼	4	4¼	....	....
....	45¼	45½	Kayser J	700	45⅝	45¼	45½	+ ½	79¾
7.00	103½	104	Do pfd	100	104	104	104	....	....
....	43	43⅛	Kelly-Spgfd	500	43¼	43¼	43¼	+ ¼	41⅝
8.00	104	105	Do 8% pfd	100	104½	104½	104½	....	84½
....	35½	35⅝	Kennecott Cop	1,200	35⅝	35½	35⅝	+ ¼	20½

Div. pd. per share.	Bid.	Asked.	Description.	Sales.	High.	Low.	Close.	Net chge.	Close Sep. 26, 1921.
....	8¼	8½	Keystone Tire	300	8⅝	8⅝	8⅝	....	11½
7.00	176	177⅝	Kresge	500	180	177	177	+ 2	145
....	81⅜	82	Lack Steel	1,800	82⅛	81	81⅝	+ ¼	43
....	35	36	Lake Erie & W	100	36	36	36	....	16⅜
2.00	25¼	25⅜	Lee Rub & T.	100	25⅜	25⅜	25⅜	— ⅛	....
3.50	68½	68⅝	Lehigh Valley	3,200	69⅝	68⅛	68⅝	— 1⅛	54⅛
3.50	59⅜	60	Lima Loco	2,200	60½	59⅜	59⅝	— ⅛	....
....	21	21¼	Loews Inc	5,600	21¼	20⅞	21	— ¼	14
1.00	12⅞	13¼	Loft Candy	800	13⅛	12⅞	12⅞	— ⅛	....
....	61	62¼	Loose-Wiles	200	61⅞	61⅞	61⅞	....	32⅛
7.00	115	120	Lorillard P pf	100	118	118	118	....	....
4.00	68⅛	69¼	Mackay Cos	100	69	69	69	+ ⅛	....
....	57	59	Mack Truck	100	58	58	58	....	31⅛
....	34½	35	Mallinson	800	34⅝	34½	34⅝	+ ⅛	....
4.00	51½	57	Man El Supply	100	53⅝	53⅝	53⅝	....	....
7.00	79½	80⅝	Man Sug pfd	100	80⅛	80⅛	80⅛	....	....
....	33⅝	34	Magma Copper	600	34⅝	33⅝	33⅝	— ⅛	....
7.00	54	54½	Man Elev gtd.	400	54⅛	54	54⅛	— ⅛	41
7.00	53½	54	Do ctfs	700	54	53⅝	54	+ ⅛	....
2.00	42	42¼	Manhat Shirt	200	42⅛	42	42⅛	+ ⅛	....
....	27¼	28	MarStRy 2d pf	1,100	28¾	27⅞	27⅞	+ ⅛	....
6.00	67½	68½	Do prior pfd	700	69	68½	68½	+ ⅜	17
4.00	40½	41	Marland Oil	1,300	41	40¼	40⅜	+ ⅜	13⅛
2.00	32	32¼	Martin-Parry	1,000	32½	31⅝	32	+ ⅛	....
....	47	48	Math Alkali	400	47⅝	46½	47⅝	— ⅝	....
....	57½	58½	Max Mot A	200	58⅝	58	58	....	....
....	18¼	19	Do B	1,200	19	18⅝	18⅝	— ⅛	....
8.00	132	135	May Dept St	400	133	132	133	+ 3	83
1.00	19	19⅛	McIntire P M	1,600	19½	18¼	19⅛	+ 1	....
12.00	188¼	188½	Mex Petr	22,100	189¼	184⅝	188⅜	+ 1	99⅜
6.00	21	21¼	Mex Seaboard	1,400	21	20⅝	21	— ⅝	....
6.00	17½	18	Do ctfs	600	17⅝	17½	17½	— ⅛	....
2.00	28⅝	29	Miami Copper	900	28⅝	28½	28½	....	21
1.20	13⅜	13¾	Mid States O.	22,200	13⅞	13⅜	13⅜	+ ⅜	12
....	34⅞	35	Midvale Steel	2,400	35⅛	34⅞	34⅞	— ⅛	25⅝
....	13	13⅜	M K & T	200	13½	13⅜	13½	....	1⅜
....	13	13⅜	M K & T	200	13½	13⅜	13½	....	....
....	45½	46	Do w i pfd	100	46	46	46	....	....
....	22	22¼	Mo Pacific	1,000	22¼	22	22	+ ⅝	20
....	59¼	59½	Do pfd	800	60	59	59½	— ⅝	40⅝
1.00	15⅝	16	Moon Motors	2,300	15⅝	15½	15⅝	+ ⅝	....
....	22⅞	23	Mont Ward	2,500	23	22⅛	22⅞	+ ⅛	....
.50	10⅜	11	Mother Lode	1,800	11	10⅝	11	....	....
....	21	21½	Mullin Body	900	21⅝	21	21½	....	....
....	62¼	63	Nat Enamel	4,000	63⅜	62¼	62¼	+ ¼	....
6.00	105⅝	106	Nat Lead	300	106	105⅝	105⅝	+ ⅛	....
7.00	116	120	Do pfd	100	116	116	116	....	....
....	4	4⅛	NatRRMex2dpf	700	4	4	4	....	5
....	16¼	16½	Nev Copper	200	16½	16¼	16¼	— ⅝	11½
6.00	80⅛	80½	N O T & M	400	80⅝	80⅛	80⅛	+ 1⅛	52
....	38½	39	N Y Air Br	300	39	38⅝	38⅝	— ⅛	....
....	2⅛	2⅜	Do rts	200	2¼	2¼	2¼	— ⅛	....
5.00	98	98⅛	N Y Central	2,700	98⅝	98⅛	98⅛	+ ⅜	73⅜
5.00	87	88	N Y C & S L	100	87	87	87	+ 1	....
5.00	88	90	Do 2d pfd	100	88	88	88	....	....
....	30⅝	31⅛	N Y N H & H	4,000	31⅝	30⅝	30⅝	— ¼	14⅛
2.00	25½	26½	N Y O & W	100	25⅝	25⅝	25⅝	— ⅛	21
....	17	17½	Norfolk South	100	17	17	17	....	....
7.00	120	120½	Nor & West	1,500	120⅝	119⅝	120	+ ½	97
5.00	95⅝	96	No American	2,300	96½	94⅝	95⅝	+ 1⅜	39
3.00	46	46½	Do pfd	100	46⅛	46⅛	46⅛	— ⅛	35
5.00	86½	87¼	Nor Pacific	1,800	87⅝	86⅝	87	+ ⅝	78
1.00	11	11⅝	Nunnally	100	11¼	11¼	11¼	....	12
....	7	7¼	Ohio B & B	300	7	7	7	....	....
3.00	54	54½	Ohio Fuel	100	54	54	54	....	....
....	2½	2⅝	Okla Pr & R	6,300	2⅝	2½	2½	— ⅛	1⅞
....	25½	25⅝	Orpheum	10,000	26	24½	25⅝	+ 1½	19⅝
....	10⅞	11⅛	Otis Steel	100	11	11	11	....	9
2.00	41½	41⅝	Owens Bot Mf	9,000	42	40½	41½	+ 1½	....
....	5	5¼	Pac Devel	400	5⅝	5	5⅝	— ⅛	12
5.00	86	86⅝	Pacific Gas	2,500	87	86	86½	+ 1⅛	59⅛
3.00	57	57¼	Pacific Oil	10,000	57⅝	56⅝	57⅛	+ 1	35⅝
6.00	78⅞	79	Pan A P & T	8,600	79⅞	78	79⅞	+ 1⅛	46⅝
6.00	74¼	75	Do class B	2,100	75	73½	74½	+ ½	44
....	7⅛	7¼	Pan P & R	400	7⅜	7⅛	7⅛	....	....
2.00	48⅛	48¼	Penn R R	1,700	48½	48⅛	48¼	— ⅛	39⅛
....	6⅝	7	Penn S B Corp	200	6⅞	6⅝	6⅝	....	10⅝
5.00	95	96	Peoples Gas	400	95⅝	95	95	+ ½	52
....	20	20½	Peo & East	300	20⅛	20	20	....	....
....	37¼	37⅝	Pere Mar ctfs	100	37⅝	37⅝	37⅝	....	....
5.00	73	73½	Do pfd ctfs	100	73½	73½	73½	....	19⅛
3	44¼	44½	Phila Co	900	45	44⅞	44⅞	....	....
7	91	95	Phil Jones pf	200	91	91	91	....	....
2	51½	51⅝	Phillips Petrol	4,200	52	50½	51⅝	+ ⅝	24⅜
....	13	13⅜	Pierce-Arrow	400	13⅝	13	13	— ½	12
....	33	33⅛	Do pfd	200	33	33	33	— ⅞	26⅜
....	6¼	6⅝	Pierce Oil	1,800	6½	6⅜	6⅜	....	6⅜
....	38	40	Do pfd	500	40¼	39⅞	40	....	43⅛
4	43	43½	Piggly Wiggly	600	43⅝	43	43	— ¼	....
....	37	38	Pitts & W Va	100	37½	37½	37½	....	27
5	69¼	69⅝	Pitts Coal	900	69⅝	69½	69⅝	....	58⅜
6	99⅞	100⅛	Do pfd	100	100⅛	100⅛	100⅛	....	....
5	105	106	Postum Cereal	900	106	104⅞	106	+ 1½	....
8	109½	109⅞	Do pfd	700	109⅞	109⅞	109⅞	....	....
1.50	20½	20⅞	Pond Creek	200	20⅞	20½	20½	— ⅛	....
....	89	90	P Steel Car	500	90½	89⅝	90	+ 1	57⅞
7	104	106	Do pfd	100	105	105	105	....	....
....	46½	46⅝	Prod & Ref	1,300	46¾	46¼	46½	+ ⅝	....
6	95	96	Pub Svc, N J	800	96	95	96	+ 1	....
8	105	106	Do pfd	200	105½	105½	105½	+ 1	91⅛
8	132⅝	133¼	Pullman	1,900	133½	132⅝	132⅝	+ ¼	....
....	46⅝	47	Punta A Sug	800	47½	46⅝	46⅝	+ ⅛	....
2	32¼	32⅝	Pure Oil	7,100	33	32	32½	+ ⅞	24⅞
8	100	100½	Do pfd	200	100⅛	100	100	....	....
8	116⅝	120	Ry Steel Sprg	100	117½	117½	117½	+ ½	84
....	15½	15⅝	Ray Consol	300	15⅝	15⅝	15⅝	+ ⅝	13
4	78⅛	78⅝	Reading	2,100	78⅝	78	78¼	....	72
....	37	38	Reming Type.	100	37	37	37	....	....
3	56½	56⅞	Reynolds T B	400	57	56⅝	56⅞	+ ¼	....
7	117	118	Do pfd	200	117½	117½	117½	....	....
....	34	34¼	Replogle	2,500	35	33⅝	34⅝	+ ⅝	23¼
....	66⅝	67	Rep Iron & Stl	2,700	67½	66½	67	— ½	52¼
....	90⅝	91¼	Do pfd	200	91½	91	91	— ⅛	....
....	3	3½	Repub Truck.	300	3¼	3¼	3¼	+ ½	13
....	58⅛	59¼	Royal D, N Y.	4,200	59¼	58⅝	59¼	+ 1	43⅞
....	2½	2¾	St Cecelia Sug	100	2½	2½	2½	....	....
1	19½	19¾	St. Joe Lead	14,200	20¼	19	19⅞	+ 1⅜	12⅝
....	29⅝	29½	St L & S F	1,800	28⅝	28½	28½	....	24½
....	51½	52	Do pfd	1,600	53	52	52	— 1	36⅝
....	30⅝	31	St L & S W	1,300	31	30⅝	31	— ½	24⅞
....	49½	50	Do pfd	500	49⅞	49⅝	49⅞	+ ⅜	33⅞
....	17½	18	Savage Arms	500	18	17½	17⅞	+ ¼	....
....	4½	4⅝	Saxon Motors	2,200	4⅝	4⅛	4⅝	+ ⅝	2⅝
....	6⅝	7	Seaboard A L.	400	7	7	7	....	5½
....	10⅝	11¼	Do pfd	300	10⅞	10⅞	10⅞	+ ⅛	....
....	89	90	Sears-Roebuck	1,000	90⅞	89⅝	89⅝	— 1⅛	67½
....	9¼	9½	Shat & Ariz	100	9½	9½	9½	....	....
6	96	96½	Shell Un Oil p	100	96	96	96	....	....
....	39¼	40½	Shell Transp	100	40	40	40	....	34½
2	34¼	34½	Sinclair Oil	17,900	34⅝	34	34⅜	+ ⅝	19⅛
8	98	98½	Do pfd	600	98¼	98	98	— ½	....
....	10¼	10⅜	Skelly Oil	1,500	10⅜	10⅛	10⅛	— ⅛	....
6	94⅛	94⅜	Southern Pac.	1,500	94⅝	94⅛	94⅛	+ ⅛	79⅛
....	21¼	22	Spicer Mfg	200	22¼	21⅞	21⅞	— ⅝	....
....	25½	25⅛	Southern Ry	2,300	25⅞	25½	25½	....	21¼
....	62½	63	Do pfd	200	63	63	63	....	47½
4	117¼	117⅝	Stand Oil, Cal.	25,300	118⅝	116⅝	117⅛	+ ½	71⅝
5	197	197½	Stand Oil, NJ.	14,400	199¼	196¼	197⅛	+ 1⅛	137
7	117	117½	Do pfd	100	117	117	117	....	107¼
3	54	54½	Sterling Prod.	900	54⅞	53⅜	54¼	+ ⅝	....
3	51½	51⅝	Stewart-Warn	1,000	51⅝	50⅝	51⅝	+ 1⅛	....
10	126⅝	126⅞	Studebaker	18,500	128½	126⅝	126⅝	— 1⅜	73⅜
7	115	118	Do pfd	100	115	115	115	— ½	....
....	6⅝	7⅛	Sub Boat	400	7⅛	7	7	....	....
....	6	6½	Superior Oil	300	6	6	6	— ¼	3⅛
....	2½	2⅝	Sweets Co	2,900	2⅝	2½	2½	....	4⅝
....	1	1⅛	Temtor Prod A	100	1	1	1	....	....
....	9⅞	10⅜	Tenn Copper	300	10	10	10	....	7⅞
4	55⅝	56	Tex & Gulf Sul	2,600	56¼	55½	56	+ ½	....
3	47⅝	47⅞	Texas Co	6,600	48¼	47⅝	47⅝	....	35⅝
....	29¼	29½	Tex & Pacific	500	30	29½	29½	....	23
1.00	25	25¼	T-P Coal & Oil	1,200	25⅝	25	25⅛	— ⅝	18⅝
....	22	22½	Third Avenue	200	22	22	22	....	....
....	147	148	Tidewater Oil	200	147⅞	147⅞	147⅞	— ⅛	....
6.00	64⅝	64⅝	Tobacco Pr	3,100	64¾	63¼	64½	+ 1⅝	66½
7.00	85⅝	86	Do A	2,900	86½	85⅝	85⅝	— ⅝	....
....	71	73	TStL-W B ctfs	500	71	71	71	— 2	....
....	58	60	Do pfd ctfs	100	58½	58½	58½	....	....
....	13⅞	14⅛	Transc'tl Oil	2,400	14¼	13⅞	14	....	8
3.00	59⅞	62	Twin City	100	59⅝	59⅝	59⅝	+ ⅞	....
10.00	142	145	Und'd Typewr	100	143¼	143¼	143¼	....	....
....	18⅝	19⅛	Union Oil	400	19⅛	19	19	— ¼	17⅜
10.00	150¼	150⅜	Union Pacific	800	151	150¼	151	+ ⅜	121½
4.00	76	77	Do pfd	200	77½	77	77	— 1	66
8.00	148	149	United Fruit	400	149	148	148	....	108
....	15	15½	United Ry Inv.	400	15½	15⅜	15⅜	....	....
....	32½	33	Do pfd	100	33¼	32⅝	32⅝	....	....
....	83	83⅝	United R St's	7,500	83⅝	80½	83⅝	+ 1½	52
....	6½	6⅝	U S Food Prod	1,000	7	6⅝	6⅝	....	10⅜
....	65	65¼	U S Alcohol	1,200	65⅝	65¼	65¼	+ ½	47⅝
7.00	98½	100	Do pfd	200	98½	98½	98½	....	....
....	21½	22	U S Hoffman	200	22	22	22	....	....
....	82¼	82⅝	U S Realty	4,900	83½	81	82¼	+ 2¼	51⅛
....	51⅛	51¼	U S Rubber	3,400	51⅝	51¼	51¼	— ⅝	48⅞
8.00	97⅝	98½	Do 1st pfd	100	98	98	98	....	85½
5.00	103⅝	103½	U S Steel	15,200	104¼	103⅛	103¼	— ¼	79½
7.00	122	122⅝	Do pfd	200	122⅝	122½	122½	....	109⅛
2.00	67½	67⅞	Utah Copper	1,200	68	67½	68	+ ⅝	49½
....	47⅝	48¼	Vanadium	5,200	49⅝	48	48	— ⅝	32
....	26½	27	Va Chemical	100	26	26	26	....	....
....	13	13¼	Vivaudou	100	13	13	13	+ ½	8
....	12⅛	12¼	Wabash	1,200	12⅛	12	12⅛	....	7⅝
....	32¼	32½	Do pfd A	900	32⅞	32½	32½	+ ¼	21⅝
2.50	80	81	Wells-Fargo	100	80½	80½	80½	....	58
7.00	109	109⅝	West Elec pfd	600	109⅝	109¼	109⅝	+ ⅛	....
....	14¼	14½	W Maryland	400	14½	14½	14½	+ ¼	9½
7.00	110	114¼	*West Union	100	114⅞	114⅞	114⅞	....	....
4.00	102	103½	W'h'se A Br'ke	200	103	103	103	+ 1	87
4.00	63	63⅜	W'h'se Elec	1,100	63½	62⅝	63	— ¼	45
....	13	13¼	W & L Erie	200	13¼	13⅛	13⅛	+ ⅛	8½
....	22½	23	Do pfd	100	23	23	23	+ 1½	16⅜
3.00	31⅝	32¼	White Eagle	700	32⅝	32	32	+ ¼	....
4.00	49	50	White Motors	500	50½	49⅝	49⅝	— ¼	33½
....	8¼	8⅝	White Oil	400	8⅝	8¼	8⅝	+ ¼	7½
....	13¼	13½	Wickwire-Spen	600	13⅝	13¼	13⅝	+ ⅛	....
....	6½	6⅝	Willys-Overl'd	4,600	6⅝	6⅝	6½	....	6¼
....	41	41¼	Do pfd	2,500	42¼	40¼	41⅛	— 2¼	....
....	47	47½	Wilson & Co	700	48	47½	47½	....	36
8.00	185	192	Woolworth	200	190	190	190	+ 6½	112⅜
....	10½	10⅝	Wright Aero	100	10⅝	10⅝	10⅝	....	....

*Ex dividend.

Sales at end of first hour, 218,000; end of second hour, 356,700; end of third hour, 422,900; end of fourth hour, 539,900; total sales, 685,600 shares.

NEW YORK BOND TRANSACTIONS

[By Associated Press.]
Monday, Sept. 25, 1922.

Day's sales—par value.....$ 10,487,000 Year ago.....$12,500,000
Year to date.....3,172,584,000 Previous year.....2,227,345

UNITED STATES GOVERNMENT WAR LOANS.

Sales in thous.	Issue—	High.	Low.	Last.	Net chge.	—Closing— Bid.	Asked.	Yield.	Sept. 26, 1921.
182	Liberty 3½s, 1932-47	101.38	101.20	101.20	—.04	101.20	101.28	3.34	88.40
14	Liberty 3½s, reg	101.18	101.14	101.14	—.12	....	....	....	....
....	Liberty 1st cv 4s, 1932-47	....	....	....	....	100.40	100.90	3.92	....
1	Liberty 2d 4s, 1927-42	100.06	100.06	100.06	....	99.90	100.06	3.98	....
....	Lib 1st-2d cv 4¼s, 1932-47	....	....	....	....	100.00	101.00	....	....
177	Liberty 1st cv 4¼s, 1932-47	100.64	100.50	100.54	....	100.42	100.56	4.20	90.68
16	Liberty 1st cv 4¼s, reg	100.42	100.40	100.40	—.10	....	....	....	....
767½	Liberty 2d cv 4¼s, 1927-42	100.22	100.00	100.04	—.06	100.00	100.08	4.25	90.44
18	Liberty 2d cv 4¼s, reg	100.10	99.96	99.96	—.28	....	....	....	90.20
480¾	Liberty 3d 4¼s, 1928	100.20	100.02	100.02	—.16	100.02	100.10	4.29	93.80
56	Liberty 3d 4¼s, reg	100.06	99.98	100.06	+.02	....	....	....	....
1,206½	Liberty 4th 4¼s, 1933-38	100.48	100.28	100.28	—.22	100.28	100.30	4.30	90.54
80	Liberty 4th 4¼s, reg	100.34	100.28	100.28	—.14	....	....	....	90.76
318	Victory 4¾s, called	100.30	100.28	100.28	—.02	100.28	100.32	3.35	....
15½	Victory 4¾s, reg, called	100.22	100.16	100.16	—.08	....	....	....	....
205	Victory 4¾s, 1923	100.70	100.62	100.66	....	....	....	....	99.44
43¾	Victory 4¾s, reg	100.52	100.46	100.46	—.04	....	....	....	99.44

GENERAL BOND MARKET.

FOREIGN.

No. thous.		High.	Low.	Close.
27	Argentine 7s	102¼	101⅞	102
7	Chinese Gov Ry 5s	52	52	52
2	City of Bergen 8s	109¼	109¼	109¼
2	City of Berne 8s	114	114	114
19	City of Bordeaux 6s	80⅝	80¼	80¼
3	City of Christiania 8s	110	109¾	110
19	City Copenhagen 5½s	93	92½	92½
4	City of Lyons 6s	83⅝	83¼	83½
33	City of Marseilles 6s	81	80⅝	80⅝
13	Rio de Janeiro 8s	81	80½	80½
1	City San Paulo 8s	100½	100½	100½
4	City of Zurich 8s	114¼	114¼	114¼
35	Czechoslovak 8s ctfs	94	93	94
5	Danish Mun 8s A	109	109	109
18	Dept of Seine 7s	89½	89	89½
25	Can 5½% notes '29	101⅝	101¼	101½
15	do 5s 1931	100	100	100
65	do 5s 1952	99½	99¼	99½
54	Dutch E I 6s 1947	95⅝	95¼	95½
78	do 6s 1962	95¾	94⅝	95¾
92	French Rep 8s	100¼	100	100¼
104	do 7½s	97½	96⅝	97¼
26	Japanese 1st 4½s	94½	93	93⅝
49	do 4s	81⅝	81	81
39	King of Belgium 7½s	105	104⅝	105
3	do 6s	99⅞	99⅞	99⅞
27	King of Denmark 6s	99¾	99	99
16	King of Italy 6½s	96⅛	96	96
14	King Netherlands 6s	94⅛	94⅛	94⅛
23	King of Norway 8s	112	112	112
16	King Sweden 6s	104⅜	104¼	104¼
125	Paris-Lyons-Med 6s	75⅞	75	75⅝
41	Rep of Bolivia 8s	98¼	97½	98¼
19	Rep Chile 8s 1946	104¼	103⅝	104
1	Rep Cuba 5s 1904	96⅝	96⅝	96⅝
17	State Queensland 7s	109	108⅝	108⅝
4	do 6s	103½	103½	103½
9	St Rio Gr do Sul 8s	101⅝	101¼	101¼
6	Swiss Confed 8s	122	121⅝	121⅝
47	UKofGB&I 5½s '29	107¼	107	107
52	do 5½s 1937	102⅝	102⅝	102⅝
16	U S of Brazil 8s	102⅝	102½	102½
6	U S Mexico 5s	55½	55	55
8	do 4s	41	40⅝	40⅝

DOMESTIC.

No. thous.		High.	Low.	Close.
1	Ajax Rubber 8s	99¼	99¼	99¼
30	Am Ag Chm 7½s	105	105	105
13	Am Cot Oil 5s	91	91	91
3	Am Smelting 5s	94⅞	94⅞	94⅞
39	Am Sugar 6s	104	103¾	103¾
13	Am T & T cv 6s	116	115⅝	116
23	do col tr 5s	100¼	100	100¼
14	Armour & Co 4½s	91⅞	91½	91½
5	A T & S F gen 4s	92½	92¼	92¼
10	Balt & Ohio 6s	101½	101½	101½
10	do cv 4½s	86½	86¼	86¼
3	Bell Tel of Pa 7s	108	108	108
13	Beth Stl ref 5s	97½	96½	96½
17	do p m 5s	94⅛	94	94
40	Braden Cop 6s	99⅞	99⅝	99⅝
11	Bklyn Ed gen 7s D	108½	107⅞	107⅞
10	Bklyn R T 7s ctfs	92	92	92
5	Can Nor 6½s	113	112⅝	113
28	Can Pac deb 4s	83⅝	83⅜	83¼
15	Cent Leather 5s	98½	98⅜	98⅜
2	Cent Pac gtd 4s	90	90	90
33	Cerro de Pasco 8s	127⅛	126	126½
36	Ches & Ohio cv 5s	97⅝	97	97
45	do cv 4½s	90⅝	90	90
7	C B & Q ref 5s A	101⅛	101	101¼
21	C & E I 5s	85	84⅝	84⅝
35	C Gt W 4s	54	53⅞	53⅞
35	C M & St P cv 4½s	73	72	72⅞
23	do ref 4½s	68⅝	67⅞	67⅞
11	do cv 5s	76⅜	76½	76½
5	Chi & Norwestn 6½s	111⅝	111½	111½
23	Chi Rys 5s	82⅝	82	82
80	C R I & P ref 4s	86⅝	85⅛	85½
6	C & W I 4s	78⅝	77⅝	77⅝
8	CCC&StL gen 4s	84	83⅞	84
14	Chile Cop 7s	110¼	109⅞	109⅞
16	do 6s	96⅝	96⅝	96½
1	Colo Ind 5s	79	78⅞	79
60	Cuba C Sug deb 8s	90⅛	89⅞	90
9	Cub Am Sug 8s	108	107⅞	108
6	Del & Hud cv 5s	100⅛	100⅛	100⅛
5	Det Un Rys 4½s	85⅛	85⅛	85⅛
2	Dia Match 7½s	107⅛	107⅛	107⅛
19	Dist Sec 5s	61	60	60
23	Du P de Nem 7½s	108¼	108	108
5	Duquesne Lgt 6s	105⅛	105	105⅛
21	Emp G & F 7½s ctfs	96⅞	96⅝	96⅝
1	Erie gen 4s	54	53¼	53¼
12	do pr lien 4s	65⅝	65⅜	65⅜
1	Fisk Rub 8s	106⅝	106⅝	106⅝
7	Framerican I D 7½s	94⅛	94⅛	94⅛
4	Gen Elec deb 5s	101⅛	101¼	101¼
63	Goodyear T 8s '31	100¼	100	100¼
100	do 8s 1941	116½	116¼	116¼
4	Grd Tk Ry of C 7s	113⅛	113⅛	113⅛
27	do 6s	105	104	105
30	Gt Nor 7s A	113	112¼	112½
4	Gt Nor 5½s B	104¼	104¼	104¼
19	Hud & M ref 5s A	86½	86	86
28	do adj inc 5s	67	66⅝	66⅝
9	Ill Cent 5½s	102⅛	102⅛	102⅛
6	Ill Stl deb 4½s	93¼	93	93
1	Ind Stl 5s	101⅝	101⅝	101⅝
73	Int-Met 4½s	16	15⅝	15⅝
4	do 4½s ctfs	16¼	16¼	16¼
33	Int R Tr ref 5s	72½	72⅛	72⅛
2	Int & G N adj 6s w i	53⅝	53⅛	53⅝
14	Int Mer Mar s f 6s	93⅝	93⅛	93½
23	Int Pap ref 5s B	90	90	90
3	Invincible Oil 8s	99½	98⅝	99⅛
15	K C Ft S & M 4s	83⅝	82½	82½
4	K C Sou 5s	93	92⅞	92⅞
11	K C Term 4s	84⅝	84⅛	84⅝
23	K-Spgfld Tire 8s	109	108⅝	109
2	Lack Stl 5s 1950	94½	94½	94½
25	LS&MS deb 4s '31	94	94	94
12	Lehigh Valley 6s	104	103½	103½
1	Lorillard 5s	98	98	98
6	L & N ref 5½s	104⅝	104½	104½
10	do unified 4s	93	93	93
12	M St Ry con 5s	90	89½	90
18	Marland Oil 8s	108	103⅝	104
5	Mex Petrol 8s	106⅝	106⅝	106⅝
19	Mid Steel cv 5s	90⅛	90	90
14	MK&T new p l 5s A	87½	87	87
8	do new adj 5s A	64	63½	63½
11	Mo K & T 1st 4s	84½	84¼	84¼
19	Mo Pac con 6s	102½	102¼	102½
47	do gen 4s	67⅜	66½	66½
4	Mont Power 5s A	99	99	99
91	NET&T 1st 5s ctfs	100	99⅞	99⅞
44	N O T & Mex inc 5s	79	78½	79
42	N Y Cent deb 6s	106½	106⅛	106¼
6	N Y C & St L deb 4s	89	88½	88½
2	N Y Edi ref 6½s	112	111½	111½
10	NY NH & H cv 6s '48	84	83¾	84
3	N Y Tel deb 6s 1949	107¼	107¼	107¼
20	do ref 6s 1941	107	106⅞	107
1	N Y W & Bos 4½s	56	56	56
25	Norf & West cv 6s	120	120	120
1	do con 4s	94	94	94
18	Nor Pac pr lien 4s	91	90¼	90¼
37	do ref 6s	109⅞	109½	109⅞
22	Nor St P ref 5s A	94½	94¼	94½
20	Nor Bell Tel 7s	107⅞	107⅝	107⅞
1	Ore & Cal 1st 5s	100½	100½	100½
10	Ore Ry & N 1st 4s	90	90	90
1	Ore Sh L gtd 5s ctfs	105¼	105	105¼
1	do refs 4s	93⅛	93⅛	93⅛
10	Ore-W R R & N 4s	84	84	84
2	Otis Steel 8s A	101	100⅝	100⅝
14	Pac G & Elec 5s	94⅝	94	94⅝
140	P T & T 5s 1952 ctfs	93⅜	93¼	93⅜
7	Pack Mot Car 8s	107½	107½	107½
19	Pan-A Pet & Tran 7s	102½	102	102
15	Pa R R 6½s	111¼	111¼	111¼
20	do gen 5s	102	101⅝	102
60	do gen 4½s	94⅝	93⅝	94⅝
6	Pere Mar ref 5s	99⅝	99	99⅝
1	Peoria & E inc 4s	37	37	37
3	Prod & Ref 8s	106	105	105
12	Public Serv 5s	89½	89½	89½
111	Reading gen 4s	86	85⅝	86
12	Rio G & W 1st 4s	79⅝	79½	79⅝
1	StLIM&So ref 4s	91	91	91
18	StL & S F adj 6s	85⅞	85⅜	85⅞
113	do inc 6s	78	77½	77½
74	do pr lien 4s A	75⅝	75⅛	75¼
40	St L Southw 1st 4s	80⅛	79⅞	79⅞
1	StP&KC Sh L 4½s	85⅛	85⅛	85⅛
6	SanA & A P 1st 4s	79	79	79
23	Sea Air L con 6s	68	67½	67½
24	do adj 5s	27½	27	27
42	do ref 4s	44½	44½	44½
8	Sh St Hoop 8s A	99½	99	99½
341	Sinc Oil cv 7½s	106½	105	105
5	Sou Bell Tel 5s	97⅝	97⅝	97⅝
33	Sou Pac cv 4s	92⅞	92⅝	92⅝
1	do ref 4s	90⅝	90½	90½
1	do col tr 4s	88⅛	88⅛	88⅛
48	Sou Ry gen 6½s	103⅝	103⅛	103½
29	do con 5s	99⅝	99¼	99⅝
9	do gen 4s	71⅝	71⅛	71¼
41	Sou For R Sugar 7s	102½	102¼	102¼
18	S O of Cal deb 7s	105⅝	105⅛	105½
9	Third Ave adj 5s	68⅝	66⅝	66⅞
6	do ref 4s	69	69	69
5	Tide Oil 6½s	103	103	103
2	Un B & Pa 6s A ctfs	100⅝	100⅝	100⅝
17	Un Pac 1st 4s	94⅝	94⅝	94⅝
1	do cv 4s	95½	95⅜	95⅜
6	do ref 4s	89	89	89
2	Union Tank Car 7s	103½	103½	103½
8	United Drug 8s	112	112	112
4	Un Fuel Gas 6s	99	98½	98½
1	U S Rubber 7½s	107⅛	107⅛	107⅛
22	do 5s	90½	90⅜	90⅜
7	U S S'l s f 5s	103⅝	103½	103⅝
4	Utah Pow & L 5s	93⅝	93⅝	93⅝
10	VaCaro Chem 7½s	105⅛	105⅛	105⅛
17	do 7s ctfs	98⅛	98	98⅛
12	Va Ry 5s	99½	99	99
6	West Mary 1st 4s	67½	67½	67½
8	West Pac 5s	87	87	87
5	West Un 6½s	112	111	112
32	Westing Elec 7s	108¼	108	108
1	W & L E con 4s	75⅞	75⅞	75⅞
33	Wil & Co s f 7½s	107⅝	107⅛	107⅛
55	do cv 6s	99¼	98½	98½

Total sales, par value, $10,487,000.

CHICAGO STOCK TRANSACTIONS

Monday, Sept. 25, 1922.
Day's sales, shares.....30,000 Year ago.....8,250
Year to date.....6,426,300 Previous year.....3,517,300

Chicago stocks were generally firm yesterday. Stewart-Warner led in turnover with about 10,000 shares and closed with a net gain of ¾. In New York the stock advanced about 1¼. Continental Motor lost ⅛ and Hupp Motor declined ⅛. Swift International gained ¼ and Union Carbide ascended ⅝. Yellow Cab advanced a point and Montgomery Ward gained ½. On small sales Inland Steel lost 2 points and Diamond Match dropped a point. United Light and Railways 7 per cent preferred advanced a point. Yellow Manufacturing got to a high of 199 and closed at 196, a net gain of ½. In New York Sears-Roebuck lost 1⅛.

Div. pd. per share.	Div. yield.	Bid.	Asked.	Description.	Sales.	High.	Low.	Close.	Net ch'ge.	Close Sep. 26, 1921.
$8.00	11.1	72¼	74	Am Shipbuilding	70	72	72	72	....	....
7.00	7.0	100	100¼	Armour & Co pfd	205	100¼	99⅞	100¼	+ ⅛	90½
....	....	12⅛	12½	Armour Leather	392	12½	12⅛	12⅛	....	12⅛
....	....	5	5½	Beaverboard	30	5⅛	5	5⅛	+ ⅛	10
....	....	6	6½	Case Plow	25	6⅛	6⅛	6⅛	+ ⅛	....
....	....	7⅝	7⅞	Chicago Elev Rys pfd	25	7⅝	7⅝	7⅝	....	....
....	....	2⅝	3¼	Chicago Ry series 2	100	2⅝	2⅝	2⅝	— ⅛	....
8.00	6.2	130½	130⅝	Commonwealth Ed	275	130½	130½	130½	— ⅝	109⅞
....	....	10⅛	10⅜	Continental Motors	4,500	10⅝	10⅛	10⅛	— ⅛	5
7.00	6.4	109½	110	Crane Co pfd	100	109⅝	109⅝	109⅝	+ ⅛	104
8.00	7.0	116	117	Diamond Match	5	115	115	115	— 1	101¼
....	....	2	2⅛	Earl Motors	180	2	2	2	....	....
8.00	9.3	85	87	Great Lakes Dredge	30	86	86	86	....	....
....	....	14½	15	Godchaux	50	15	15	15	....	....
....	....	26½	26⅝	Gossard	50	26½	26½	26½	+ ⅛	....
1.00	4.4	22½	22⅝	Hupp Motor	2,200	23	22½	22½	— ⅛	....
1.00	2.1	48	49	Inland Steel	10	48	48	48	— 2	....
....	....	74½	76	Illinois Brick Co	50	74½	74½	74½	— ½	58½
....	....	7⅞	8	Libby-McNeill	570	8	7⅞	8	+ ⅛	8
....	....	47⅝	48	Middle West Utilities	350	48	48	48	+ ⅛	....
4.00	4.8	83	83½	Do pfd	12	83¼	83¼	83¼	— ⅛	45
7.00	7.1	96	96½	Do prior pfd	30	96½	96⅝	96⅝	....	....
....	....	22⅞	23	Montgomery Ward	1,064	23	22½	23	+ ½	18¼
....	....	7⅞	8	National Leather	25	8	8	8	....	6⅝
....	....	38¼	39½	Philipsborn	100	39⅝	39¼	39⅝	— ⅛	....
1.60	5.9	26½	27	Pick & Co	25	26½	26½	26½	— ⅛	22⅞
4.00	9.3	43	43½	Piggly Wiggly "A"	450	44	43	43½	— ⅛	14⅛
7.00	7.0	99½	100½	Public Service	55	100⅝	100	100⅝	....	....
....	....	....	....	Do pfd	10	92⅝	92⅝	92⅝	— ⅛	....
8.00	4.0	195	200	Quaker Oats	25	200	200	200	....	....
1.00	7.6	13	13½	Reo Motor	320	13⅝	13⅛	13⅜	....	....
3.00	5.9	50½	50⅝	Stewart Warner	10,000	52	50⅝	51½	+ ¾	25½
8.00	7.4	108¼	108½	Swift & Co	257	108⅝	108¼	108¼	— ⅜	94
1.80	7.6	23⅝	23⅞	Swift International	1,875	24	23⅝	23⅝	+ ¼	22⅜
....	....	20½	21	Standard Gas	26	20½	20½	20½	....	....
4.00	6.3	48	45½	Do pfd	160	48½	48	48½	....	....
3.00	6.0	49⅝	50	*Thompson [J. R.]	50	49⅝	49⅝	49⅝	+ ⅛	44½
....	....	57	58	U S Gypsum	10	57½	57½	57½	— ⅛	....
4.00	6.5	61⅝	62	Union Carbide & Carb.	1,325	62¼	61⅛	61⅞	+ ⅝	45
....	....	67½	68½	United Light & Ry	25	68	68	68	....	....
6.00	7.8	77	....	Do 6% pfd	50	77⅝	77⅝	77⅝	....	....
7.00	8.8	79⅝	80⅝	Do 7% pfd	60	80⅝	79⅝	80⅝	+ 1	....
....	....	25	26	Vesta Battery	60	25	25	25	....	....
6.00	10.3	58½	59	Wahl	350	59	58	58⅛	— ½	42
....	....	8⅛	8¼	Western Knitting	150	8⅝	8	8	— ⅝	10⅛
....	....	28½	29	Wolff Mfg	310	29	28½	28½	....	....
6.00	5.7	106¼	106½	*Wrigley	185	106½	106½	106½	....	....
6.00	3.1	196¼	197½	Yellow Mfg	760	199	196	196	+ ½	95
4.00	....	74	74½	Yellow Taxi	1,235	74½	73	74	+ 1	47½

Total sales, 30,000 shares.

*Ex dividend.

BONDS.

Int. paid.	Int. yield.	Bid.	Asked.	Issue—	Sales.	High.	Low.	Close.	Net chge.	Close Sep 26, 1921.
$5.00	....	51½	52	Chi C C & C Rys 5s	2,000	51½	51½	51½	....	....
$4.00	....	25	26½	Chi Rys adj inc 4s	15,000	26¼	25½	26¼	....	....

MONEY AND EXCHANGE

Money in Chicago steady, 4½@5½ per cent on collateral; commercial paper, 4@4½ per cent, 5 per cent over the counter; bankers acceptances, 2½@3½ per cent; New York exchange, by wire, par; by mail, 14@20c discount.

Chicago bank clearings yesterday were $90,600,000, compared with $98,200,000 a week ago and $78,000,000 a year ago.

NEW YORK MONEY MARKET.

NEW YORK, Sept. 25.—Prime commercial paper, 4¼@4½. Bar silver, domestic, 99¼. Foreign bar silver, 69⅛. Mexican dollars, 53⅛. Sterling 60 day bills on banks, 439⅝. Call money easier; high, 5; low, 4½; ruling rate, 5; closing bid, 4½; offered at 5; last loan, 4½. Call loans against acceptances, 4½; time loans firm. Mixed collateral, 60@90 days, 4½@4¾; 4 to 6 months, 4¾.

FOREIGN EXCHANGE.

Foreign exchange in amounts of $25,000 or over between banks, as quoted by the Merchants' Loan and Trust company:

	Sept. 25.	Sept. 23.	Wk. ago.	Yr. ago.
London—				
Cables	442	442	442	373½
Checks	441⅝	441⅝	441⅜	373
Paris—				
Cables	7.61	7.62	7.56	7.14
Checks	7.60½	7.61½	7.55½	7.13
The following quotations are for checks:				
Italy	4.25	4.23	4.20	4.15
Antwerp	7.22	7.19	7.15	7.13
Swiss	18.72	18.69	18.65	17.26
Holland	38.76	38.75	38.63	31.75
Sweden	26.50	26.49	26.40	22.00
Norway	16.93	16.95	17.10	12.65
Denmark	20.90	20.90	20.90	17.80
Spain	15.35	15.31	15.10	13.03
Germany	.07⅛	.07¼	.06⅜	.93
Austria	.0015	.0014	.0015	.09
Greece	2.55	2.35	2.40	5.00
Poland	.0127	.0137	.0135	.02
Czecho-Sl	3.13	3.17	3.24	1.18
Roumania	.64	.65	.61	.88
Jugo-Sl.	.35	.34½	.35	.48
Finland	2.17	2.17	2.17	1.60
*Canada	par	$0.35	$0.50	$99.00
Argentina	35.50	35.50	36.25	30.25
Brazil	12.50	12.50	13.25	12.75
Hongkong	57.75	57.75	57.75	54.50
Shanghai	78.25	78.25	78.50	76.50
Japan	48.25	48.25	48.50	48.75
India	29.25	29.25	29.25	28.50
Chile	14.25	14.25	14.25	10.75
Hungary	.04	.04	.04¼	.18
Bulgaria	.70	.60	.60	...
Singapore	52.25	52.25	52.25	...

*Per thousand discount. All other quotations are values in American cents.

U. S. TREASURY STATEMENT

WASHINGTON, D. C., Sept. 25.—The following is a statement of the condition of the United States treasury on Sept. 22:

Income to date this year	$ 814,912,164
Income to date last year	1,064,548,459
Decrease	$ 249,636,295
Income over outgo this year	118,911,700
Income over outgo last year	148,269,823
Decrease	$ 29,358,123
Balance general fund today	320,892,160
Balance previous day	322,046,437
Decrease	$ 1,154,277

The bonds we sell are the ones we ourselves have bought

Freedom from Worry

THE investor for income, who does not want to have to "watch the market," finds comfort of mind in good municipals.

With values behind them fourteen to twenty times the amount of the loan, and revenues independent of business conditions, this class of bonds is in an enviable position.

Send for Circular

H. D. FELLOWS COMPANY
Investment Bonds
29 South La Salle Street . Chicago

We Specialize in Municipal Bonds

The Solution of Your Investment Problem—

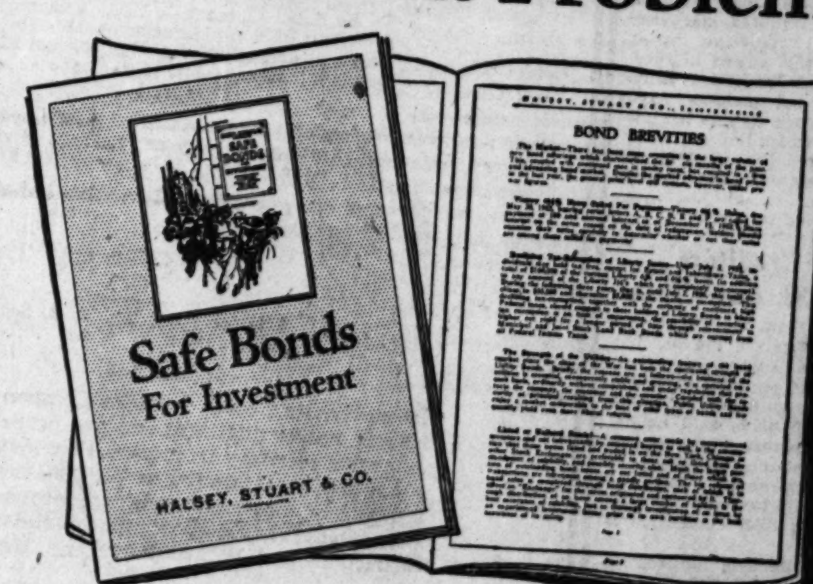

This Digest of our current bond offerings will interest those who are scanning the present bond market to determine which offerings afford the most advantageous investment opportunities.

The scope of our business in the purchase and sale of the principal types of investment bonds enables us to present comprehensive lists from which the investor can readily suit his individual requirements as to maturity, denomination, marketability and yield—whether his preference is for Municipal, Public Utility or Industrial issues.

Write for Booklet CA-103

HALSEY, STUART & CO.
INCORPORATED
209 South La Salle Street, Chicago. Telephone Wabash 6900
CHICAGO DETROIT NEW YORK MILWAUKEE PHILADELPHIA MINNEAPOLIS BOSTON ST. LOUIS

DRY GOODS AND GARMENT NEWS

COPYRIGHT: 1922 BY FAIRCHILD NEWS SERVICE

BERLIN.—Purchase of a new patented process utilizing low grade fibers of every description in the production of valuable silk and woolen fabrics is announced here by H. V. Britton, director of the Oil Terminals Transport company of New York. By it, he says, flax fibers can be turned into fabric which is in every respect like silk. He predicts a revolution in the textile industry.

NEW YORK.—The local gray goods market was quiet today. Prices continue firm and unchanged on the following basis for print cloths: 38½ inch, 64x60, 5.35 yards to the pounud, 9c; 39 inch, 68x72, 4.75 yards to the pound, 10c spot, 10¼c October-November delivery; 39 inch, 72x76, 4.25 yard, 11⅝c; 39 inch, 80x80, 4.00 yard, 12⅝c.

NEW YORK.—While admitting the possibility of a process capable of converting flax into silk, local textile circles point out that any great effect on the textile industry is unlikely because of the lack of flax supplies.

FINANCIAL NOTES

When the United States Steel corporation announced an advance in steel rail prices from $40 to $43 a ton to take effect Oct. 1, predictions were made that a flood of rail buying would be witnessed before that date in order that the carriers might take advantage of the lower prices. According to predictions, orders for about 400,000 tons are overhanging the market at the present time. Wall street yesterday learned that the New York Central is contemplating placing contracts for approximately 200,000 tons to meet next year's requirements. Of this total, it is said, orders for 125,000 will be placed immediately, of which 55,000 will go to the Bethlehem Steel company, 50,000 tons will go to the United States Steel corporation and the balance will be distributed among the smaller independents. Of the remaining 75,000 tons, contracts are expected to be let later calling for delivery of 25,000 tons on March 1, and 50,000 on June 1.

An expenditure of $3,000,000 for improvements and betterments to the Edgewater, N. J., and Pekin and Argo, Ill., plants of the Corn Products Refining company has been authorized by the company's board of directors.

Announcement has been made that the interest on bonds of the Algoma Eastern Railway company, a subsidiary of the Lake Superior corporation, will be resumed Oct. 1.

Louis A. Bowman, former assistant attorney of the Northern Trust company, has been elected trust officer of the American Trust and Safe Deposit company, a new trust company, at 131 North Dearborn street. The company is affiliated with the American Bond and Mortgage company.

DIVIDENDS DECLARED

Stock, rate, period—	Payable.	Stock of record.
Chi City Ry, 1¼ q	Sept. 30	Sept. 27
Magnolia Oil, 50c q	Oct. 5	Sept. 23
Magnolia Petrol, $1.50 q	Oct. 5	Sept. 23
Keystone Finance Cor, 25c q	Oct. 1	Sept. 20
Do pfd, 1¾ q	Oct. 1	Sept. 20
Pub Ser N Ill, 1¾ q	Nov. 1	Oct. 14
Do pfd, 1½ q	Nov. 1	Oct. 14
Nipissing, 3 q	Oct. 20	Sept. 30
Do, 3 extra	Oct. 20	Sept. 30
Yellow Cab, 33 1-3 mo	Oct. 2	Sept. 20
Beatrice Creamery, 4 q	Oct. 2	Sept. 20
Do pfd, 1¾ q	Oct. 2	Sept. 20

THE NATIONAL CITY COMPANY
NATIONAL CITY BANK BUILDING
NEW YORK

Sinclair
Pipe Line Company
Twenty Year Sinking Fund 5% Gold Bonds
Due 1942

Based on the price at which the Standard Oil Company of Indiana will purchase a one-half interest in this Company, the capital stock represents an equity of more than $32,000,000 over and above these Bonds.

Price to yield over 5.40%
Circular on request

The National City Company
New York
Chicago—137 So. La Salle St.
Telephone—7200 Randolph

STOCK ADVANCE GUIDED BY HAND OF SPECULATORS

YESTERDAY'S AVERAGES

	High.	Low.	Close.	Net chge.
25 railroads...	68.74	68.07	68.25	+ .03
25 industrials.	106.87	105.83	106.29	+ .18
50 stocks	87.80	86.95	87.27	+ .11

The New York Times.

New York, Sept. 25.—[Special.]—Whether the changing phases of the controversy between Turkey and the entente allies and between the allies themselves over the terms of compromise with Turkey, are or are not the present governing influence on financial sentiment, the movement on the surface of the markets apparently responds to news from that strange negotiation.

It could hardly be otherwise, when the buying or selling under which the markets fluctuate comes almost wholly from professional speculators. A year ago the attitude was the same; all that could be inferred from the day to day action of the financial markets was that the public at large would neither sell when prices were then forced down by professional operators, nor buy when prices were bid up.

Events to Determine Attitude.

From this position there was practically no change until the rise of the foreign exchanges, the fall in money rates, and the subsequent notable broadening of the market for investment bonds gave a new color to the financial situation.

The probability is that the character of this coming season's events in all of these directions will determine the general attitude of the financial public. As yet, with the possible exception of foreign exchange, the tendency is not plain in any of them, and even the weakness of foreign exchange compared with a year ago is commonly ascribed to the larger magnitude of the necessary autumn purchases of our grain and cotton by Europe.

The trend of today's stock market was upward from the start, and most stocks closed around the best prices of the day. But the advance was fractional as a rule, gains of a point or more were not numerous and there were some declines. The agreements on the concessions to be granted on the Turkish government doubtless had a hand in the recovery; not, however, to the extent of causing anything like enthusiasm.

Foreign Bonds Hold Firm.

Even the French republic bonds, which advanced ¼@½ in the early trading, ended practically at last week's final prices, and the United Kingdom bonds closed slightly lower. There was no uniformity of movement in the prices of government loans at London and Paris; they advanced in the one market and declined in the other.

United States government bonds ended a small fraction lower. Since those bonds are selling now for less than their ruling prices before the soldiers' bonus bill was disposed of, it is pretty well proved not only that the defeat of that measure had been fully anticipated, but that the actual restraining influence on the market is the impending announcement of the treasury's plans to refund the maturing Victory loan and other short term debt.

Foreign exchange rates moved in as purposeless a manner as security prices. Practically all the European exchanges advanced in the early hours of business, but ended practically unchanged from Saturday.

CANADANATIONAL RAILWAYS SHOWS A BETTER REPORT

Montreal, Quebec, Sept. 25.—[Special.]—Operations of Canadian National Railways for first six months of year, compared with corresponding period last year, show considerable improvement.

In six months of 1921 the operating deficit was $16,169,450; this year it is $8,938,998. In six months last year Canadian National Railways spent $1.28 for every dollar earned in revenue; this year they expended $1.17. The deficit does not include fixed charges, nor do above figures include the Grand Trunk, which has operating surplus for six months of 1922 of $4,200,946, considerable improvement over operating surplus of $1,236,734 corresponding period last year.

Big Loss for Creditors of Defunct St. Louis Bank

St. Louis, Mo., Sept. 25.—Claims totaling $2,693,900 against the defunct Night and Day bank were filed today in the office of the recorder of deeds. D. W. Ross, special deputy of state commissioner of finance, said he expected to pay creditors whose claims are allowed 75 cents on the dollar. It was estimated, however, that the bank's creditors will lose approximately $1,000,000 when final liquidation is effected.

Among those directors indicted on charges of accepting deposits after the bank was known to be in a failing condition are former Gov. Major and Judge Allen of the St. Louis Court of Appeals.

The bank was closed last January as the alleged result of alleged "loose" transactions of Arthur Meininger, cashier, who is under indictment.

Prices of Eggs Raised 2 to 6 Cents in Gotham

New York, Sept. 25.—Fresh eggs in the New York market advanced from 2 to 6 cents a dozen today. Activity of the New York board of heath in ferreting out egg dealers who have sold storage products as fresh and who have later been forced to use really fresh eggs was assigned by dealers as the important factor in the increased price.

GASOLINE AND LINSEED OILS.

CHICAGO, Sept. 25. — GASOLINE—Tank wagon, 21c; service station, 23c; machine, 29.7c. CARBON—Perfection, 11½c; machine oil, summer black, 11.4c; do winter, 11.9c. LINSEED OIL—Raw, 1 to 3 brls, one delivery, $1.02; do boiled, $1.04. DENATURED ALCOHOL—40c. WHITE LEAD—100 lb kegs, $12.75; 12½ lbs, $1.75. CORN OIL—Packare, 24 pts, $6.25; 12 qts, $5.75; 6 gals, $10.50; 12 half gals, $10.75. TURPENTINE—$1.08.

RAW SILK MARKET.

NEW YORK, Sept. 25.—SILK—Raw firm. Prices per pound: Kansai double extra cracks, $8.00@8.25; Kanasi best No. 1, $7.70@7.90; Kansai No. 1, fil, $7.65@7.85; shiusha No. 1, $7.60@7.80; Canton extras A 14-16, $7.80@7.90; Shanghai-China steam fil gold double deer, $8.55@8.80.

IN FOREIGN STOCK MARKETS.

LONDON, Sept. 25.—Bar silver, 35⅝d per ounce. Money, 1¾ per cent. Discount rates, short and 3 month bills, 2⅝ per cent.

PARIS.—Prices moved irregularly on the bourse today. Three per cent rentes, 61f 95c. Exchange on London, 57f 61c. Five per cent loan, 77f 20c. The dollar was quoted at 13f.

NEW-YORK-CURB TRANSACTIONS

[By Associated Press.]

Monday, Sept. 25, 1922.

INDUSTRIALS.

	Sales.	High.	Low.	Close.
Acme Coal	7,900	.63	.60	.62
Am Writ Paper..	500	4¼	4	4¼
Atlantic Fruit Co.	1,200	2¼	1¾	2
Beth Steel pf w i.	500	98¾	97¾	98¾
Bklyn City R. R..	1,000	9¼	9¼	9¼
Buddy Buds	500	1⅞	1⅞	1⅞
Car Light	26,200	2	1⅜	1⅜
Chicago Nipple ..	100	4¼	4¼	4¼
Ches & O pfd w i	1,700	106¼	105¼	106
Do rights w i.	1,700	1¼	1¼	1¼
Com Solvents "A"	800	49	48	49
Cont Motors	1,400	10¼	10¼	10¼
Cuban Dom Sug..	500	6¾	6¾	6¾
Daniels Motor ..	200	11	11	11
Heyden Chemical.	2,100	1¼	1¼	1¼
Kuppenheimer ..	200	35¾	35½	34¾
Do pfd.....	200	100¾	100¼	100¾
Lehigh Power S..	500	19	18½	19
Libby McN new ..	100	8	8	8
Lincoln Mot A...	900	2	1⅞	1⅞
Lupton Farm P'b	4,000	22¼	21⅝	22
Macy & Co w i...	900	62½	61½	62½
Do pfd w i..	700	109¼	109¼	109¼
Mercer Motors ..	500	3	2¾	3
Do v t cf..	700	2¾	2½	2½
Mesabi Iron	600	10½	10	10
N Y Tel pr w i...	600	108¾	108½	108½
Philip Morris ...	700	19	18½	18½
Philipsborn	100	39	39	39
Prima Radio	11,800	1¼	1⅛	1¼
Radio Corp	8,100	4½	4¼	4½
Reo Motor Truck	800	13¾	12⅞	13¾
Schulte Stores ..	4,300	59½	54½	57
South C & I....	14,000	.49	.45	.49
Stutz Motor	6,300	22	20½	20⅝
Swift Internat...	100	24	24	24
St Law Felds.....	700	11	10⅜	10⅝
Tenn El Pow....	500	14⅞	14⅝	14⅞
Timken R Bear'g.	8,100	29½	28½	29½
U S Lt & Ht....	2,500	1½	1⅜	1½
Do pfd.....	4,200	1½	1⅜	1⅜
Unit Ret Candy..	3,100	7½	7	7¾

STANDARD OILS.

Anglo Am Oil....	200	20	20	20
Atlantic Lobos..	300	9⅜	9¼	9¼
Cres Pipe Line...	100	37	37	37
Imp Oil Canada..	435	113½	112	112½
Indiana Pipe L..	10	98	98	98
Ohio Oil	10	300	300	300
Pral Pipe Line...	35	270	269½	269½
South Penn Oil..	10	205	205	205
S Oil of Ind....	17,000	118⅝	117¾	117¾
S Oil of Ky new.	1,100	108	107½	108
S Oil of N Y....	295	502	498	499
S O of Kas.....	600	599	599	600
Vacuum Oil	180	510	503	510

INDEPENDENT OILS.

Alcan Oil	900	1¼	.87	.88
Allied Oil	11,000	.03	.03	.03
Boone Oil.....	8,000	.13	.10	.13
Boston-Wyoming	13,800	.98	.90	.98
Bos Mex Petrol.	13,800	.98	.90	.98
Boston Mex Pet	600	25	25	25
Continental Ref..	1,500	2¼	2	2¼
Creole Synd.....	700	3⅝	3½	3¾
Cushing Petrol..	1,000	3	3	3
Engineers' Petrol.	4,000	.20	.20	.20
Federal Oil	4,300	1¾	1½	1½
Glenrock Oil	1,700	1½	1½	1½
Gulf Oil	20	76	76	76
Do w i.....	28,400	66	62⅜	63⅜
Hudson Oil	5,000	.15	.14	.14
Internat Petrol..	3,400	21⅝	21¼	21½
Keystone Ranger.	3,000	.47	.45	.45
Lyons Petrol....	2,400	.74	.72	.73
Merritt Oil	600	9	8⅝	8⅝
Mexico Oil	1,000	1½	1¼	1½
Mountain Prod..	400	14⅝	14⅛	14⅝
Mutual Oil	39,400	11⅞	11⅛	11⅝
New Eng Fuel..	1,600	78⅝	77	78
N M & A L Co..	1,100	2¼	1⅞	2
Noble Oil	6,000	.19	.19	.19
No Amer O & R.	900	2¼	2	2⅛
Omar Oil	9,800	1⅛	1⅛	1⅛
Pennock Oil	1,300	7½	7½	7½
Red Banks Oil..	14,000	.23	.22	.22
Salt Creek	900	16¾	16	16¾
Seaboard O & G..	900	1⅝	1½	1½
Simms Petrol....	3,100	11	10¾	10⅝
Shell Un'n pf w i	600	13⅜	12½	12⅝
South Pet & Ref.	41,000	.18	.18	.18
South States Oil.	200	18	18¼	18¼
Texon O & L...	8,000	.58	.50	.53
Turman Oil	10,400	1½	1⅛	1⅛
Wilcox Oil	1,000	5⅞	5⅝	5⅝
"Y" Oil & Gas..	1,000	.14	.14	.14

MINING.

Alaska-Brit C Mst	700	3¼	3¼	3¼
Amer Explor....	100	1½	1½	1½
AmCom M & M..	1,300	.05	.05	.05
Belcher Ext.....	2,000	.06	.05	.06
Big Ledge	6,000	.09	.08	.09
Bos & Moni Dev.	29,000	.11	.10	.10
Bos & Mont Con.	9,300	.85	.75	.76
Canada Copper...	1,000	.02	.02	.02
Candelaria Min..	6,000	.44	.43	.44
Canario	4,900	3¼	3⅛	3
Cons Copper.....	4,000	4⅝	4	4⅝
Cortes Silver....	3,100	1¼	1⅛	1¼
Cork Prov	3,000	.16	.15	.15
Cresson Gold.....	800	2⅜	2⅜	2⅜
Dolores Esperanz.	600	2⅜	2	2⅜
Dayden Gold	1,000	9¼	8⅝	9¼
El Salvador.....	3,000	.11	.10	.10
Emma Silver....	8,000	.02	.02	.02
Eureka Croesus..	5,000	.26	.25	.25
Fortuna	22,000	.13	.12	.13
Goldfield Cons....	5,000	.08	.08	.08
Gold Develop....	14,000	.13	.08	.08
Gold Deep	5,000	.06	.06	.06
Gold Zone Div....	1,000	.08	.08	.08
Hecla Mining....	300	7⅛	7⅛	7⅛
Henrietta	900	.56	.55	.56
Hilltop Min.....	1,100	.95	.95	.95
Hollinger Gold....	200	13⅝	13⅝	13⅝
Independ Lead....	11,400	.56	.53	.55
Jerome Verde....	300	3⅜	3⅜	3⅜
Kerr Lake	400	3⅞	3⅞	3⅞
Kewanas Mining..	1,000	.04	.04	.04
Lone Star	29,000	.10	.08	.08
McNamara M & M	3,000	.08	.07	.08
Marsh Mines.....	3,000	.13	.12	.12
Mason Valley....	500	1⅜	1⅛	1⅜
Mohican Copper..	10,000	.24	.20	.24
National Tin....	4,000	.25	.24	.25
McNamara Cred..	52,000	.10	.08	.10
Nevada Ophir....	1,000	.20	.20	.20
New Dominion....	1,000	3⅜	3¼	3⅜
Nipissing	600	6¾	6	6¾
N Y Porcupine...	1,300	.60	.58	.58
Ohio Copper.....	14,000	.24	.21	.21
Park Utah.....	100	5½	5½	5½
Ray Hercules.....	1,900	1⅝	1½	1½
Rex Cons.....	5,000	.08	.07	.07
Silver Pick	2,000	.09	.09	.09
Southwest Metals	100	.09	.09	.09
Spearhead	289,000	.15	.15	.17
Stewart Mining..	4,000	.07	.07	.07
Sandstrom-Ken..	19,000	.04	.03	.03
Superstition	1,000	.05	.05	.05
Tech Hughes.....	1,100	.92	.90	.90
Tonopah Belmont	500	.81	.79	.79
Tonopah Divide..	1,600	.81	.81	.81
Tonopah Extn....	1,400	2½	2¼	2½
Tonopah Mining..	1,000	2⅜	2¼	2¼
U S Cont Mines..	1,000	.14	.14	.14
Unity Gold	600	3⅜	3¼	3¼
United Eastern...	600	.34	.34	.34
United Verde Ext	400	.30	.30	.30
Victory Divide...	2,000	.03	.03	.03
West End Cons....	400	1¼	1¼	1¼
West Utah Copper	2,000	.13	.13	.13
White Knob pfd..	100	.55	.55	.55
Yukon Gold	500	.90	.90	.90

BONDS.

No. thous.	High.	Low.	Close.
2 Allied Packer 6s ctf..	59¾	59¾	59¾
1 Am L & T 5s.....	107	107	107
3 Am Tel & T 6s 1924	101¼	101¼	101¼
6 Anaconda Cop 6s....	102¾	102¼	102¼
16 Anaconda Cop 7s, '29	103⅛	103⅛	103⅛
6 Anglo-Am Oil 7½s..	103⅜	103⅜	103⅜
12 Armour & Co 7s.....	105	104⅞	104⅞
10 A G & W I 5s.....	55¾	55	55
5 Beth Steel 7s, 1923..	106⅜	106⅜	106⅜
9 do 7s, 1935.....	102¼	102¼	102¼
1 Bkln Un Gas 6s....	106⅛	106⅛	106⅛
10 Can Nat Rys sq vs..	111	111	111
1 Canadian Pacific 6s..	101	101	101
1 Cent Steel 8s.....	107½	107½	107½
1 Charcoal Iron 8s.....	98	98	98
5 Commonw Power 6s..	90¼	90¼	90¼
2 Cons Gas 7s.....	108¾	108¾	108¾
1 Con Gas Balt 7s....	99¼	99¼	99¼
1 Cons Textile 8s.....	101⅝	101⅝	101⅝
1 Cudahy 7s	102⅛	102⅛	102⅛
2 Goodrich Tire 7s....	107¼	107¼	108¼
7 Grand Trunk 6½s....	104⅛	104	104
2 Gulf Oil 7s.....	105	105	105
1 Hershey Co 7½s.....	100¼	100¼	100¼
5 Hood Rubber 7s.....	95¾	95¾	95¾
39 Interb R T 8s, 1922..	95	95	95
28 do 8s ctf.....	98¾	98¼	98¼
3 Kan Gas & Elec 6s...	105¾	105¼	105¼
11 Kennecot Cop 7s.....	101	100¾	100¾
7 Kings Co El 6½s.....	102¼	102	102¼
9 Laclede Gas 7s.....	102¼	102¼	102¼
1 Libby-McN-Libby 7s.	99¾	99¾	99¾
1 Manitoba 7s			

No. thous.	High.	Low.	Close.
1 Merch & Mfrs 7s.....	99	99	99
1 Morris & Co 7½s....	106¼	106¼	106½
21 National Acme 7½s..	98¼	98¼	98½
6 National Leather 8s.	101	101	101
2 Phillips Pet 7½s, w w.	102¾	102¾	102¾
24 Pub Ser Cor N J 7s..	104¼	104¼	104¼
7 Robert Gair 7s.....	99½	99¼	99¼
2 Solvay & Cie 8s.....	107¾	107	107¾
4 S W Bell Tel 7s.....	103	103	103
1 Stan Oil NY 7s, 1937.	106¼	106¼	106¼
1 do 7s, 1928.....	107½	107½	107½
1 do 7s, 1931.....	109¾	109¾	109¾
11 do 6½s	109¾	109¾	109¾
8 Sun Oil 7s.....	103	102¾	102¾
9 Swift & Co 7s, 1925.	101¼	101¼	101¼
17 do 7s, 1931.....	103½	102½	102½
1 Un Oil Calif 6s.....	101¾	101¾	101¾
2 Un Oil Prod 8s.....	100	99¾	100
5 Un Rys of Hav 7½s..	106¾	106¾	106¾
7 Vacuum Oil 7s.....	109	109	109

FOREIGN.

2 Argentine 7s, 1923..	100¼	100¼	100¼
10 Can Steamship 7s....	96¾	96½	96¾
24 King Nether 6s.....	94¾	94½	94¾
1 King Serbs Croats 8s	92	92	92
1 Mexico gov 5s.....	11¼	11¼	11¼
10 Russian 6½s	13¾	13¾	13¾
10 Swiss 5½s	104½	104½	104½
12 U S Mexico 4s.....	40¾	39½	39¾

STANDARD OIL SUBSIDIARIES.

	Bid.	Asked.		Bid.	Asked.
Buck Pipe...	96	98	Chesebro ...	200	205
Contl....	143	147	Eureka	95	98
Galena	54	56	Ill Pipe	173	177
N Y Tran...	170	175	Nat Tran....	26	27
So Pipe.....	96	98	Nor Pipe....	109	112
S W Pa Pipe	92	95	Prairie Oil...	635	645
S O Kas...	595	605	Solar Ref....	36	37
S O Neb.....	185	195	So Pa Oil....	208	213
S O Ohio....	490	500	Swan-Finch .	32	37
Borne-Scry.	440	470	Wash Oil....	20	25

National Bank of Commerce in New York

ESTABLISHED 1839

STATEMENT OF CONDITION, SEPTEMBER 15, 1922

Resources		Liabilities	
Loans and Discounts	$225,452,494.70	Capital Paid up	$25,000,000.00
Overdrafts, secured and unsecured	3,629.47	Surplus	25,000,000.00
United States Securities	99,531,584.53	Undivided Profits	12,778,559.58
Other Bonds and Securities	7,037,857.54	Deposits	391,716,483.46
Stock of Federal Reserve Bank	1,500,000.00	Dividends unpaid	12,556.50
Banking House	4,000,000.00	Reserved for Interest, Taxes and Other Purposes	6,618,828.68
Cash in Vault and due from Federal Reserve Bank	58,472,902.14	Unearned Discount	1,365,476.30
Due from Banks and Bankers	5,575,645.55	Letters of Credit	11,636,217.41
Exchanges for Clearing House	59,220,192.68	Acceptances executed for Customers	19,838,747.59
Checks and other Cash Items	3,016,937.50	Acceptances sold with our endorsement	1,587,787.46
Interest Accrued	1,065,113.38		
Customers' Liability under Letters of Credit and Acceptances	30,678,299.49		
	$495,554,656.98		$495,554,656.98

PRESIDENT
JAMES S. ALEXANDER

VICE-PRESIDENTS
LOUIS A. KEIDEL, DAVID H. G. PENNY, JOHN E. ROVENSKY

J. HOWARD ARDREY, JOSEPH A. BRODERICK, GUY EMERSON

FARIS R. RUSSELL, STEVENSON E. WARD, ROGER H. WILLIAMS

SECOND VICE-PRESIDENTS
ELMORE F. HIGGINS, ARCHIBALD F. MAXWELL, FRANZ MEYER

HARRY P. BARRAND, LOUIS P. CHRISTENSON, JAMES I. CLARKE

EDWARD H. RAWLS, EVERETT E. RISLEY, HENRY C. STEVENS

CASHIER
ROY H. PASSMORE

AUDITOR
PAUL B. HOLMES

DIRECTORS
JAMES S. ALEXANDER, JOHN W. DAVIS, HENRY W. de FOREST, CHARLES E. DUNLAP, HERBERT P. HOWELL, JOHN G. SHEDD, VALENTINE P. SNYDER, HARRY B. THAYER, JAMES TIMPSON, THOMAS WILLIAMS

$7,000,000

Pennsylvania Power & Light Company

First and Refunding Mortgage Bonds, Series B, 5%

Due October 1, 1952

To be dated October 1, 1922. Coupon Bonds in denominations of $1,000 and $500, registerable as to principal; $500 Bonds exchangeable for $1,000 Bonds aggregating like principal amounts; fully registered Bonds in denominations of $1,000 and $5,000; coupon Bonds of $1,000 denomination and fully registered Bonds interchangeable. Principal and interest payable in New York City. Interest payable April 1 and October 1, without deduction for normal Federal Income Tax up to 2%.

Redeemable at the option of the Company, as a whole or in part, on any interest date on 30 days' published notice, at 105% and accrued interest on or before October 1, 1927, 104% in the next five years, 103% in the next five, 102% in the next five, 101% in the next five, and at 100¾% thereafter prior to maturity.

Payable without deduction of the Pennsylvania Four Mill Tax

Guaranty Trust Company of New York, Trustee

A letter from Mr. P. S. Sawyer, Vice-President and General Manager of the Company, copies of which will be supplied upon request, is summarized as follows:

BUSINESS

Pennsylvania Power & Light Company operates electric power and light and gas properties in an extensive territory in eastern Pennsylvania, with a population estimated at 755,000, including the industrially important and prosperous Allentown Bethlehem section, and the anthracite coal mining district around Wilkes-Barre and Hazelton.

TERRITORY SERVED

The territory served extends through the heart of a coal district estimated to produce more than 60% of all the anthracite mined in the world. Other important lines of industrial activity are iron and steel works, silk mills and cement plants.

FRANCHISES

All important franchises are, in the opinion of counsel, without time limit and free from burdensome restrictions.

PURPOSE OF ISSUE

The proceeds of these Series B Bonds will be used to reimburse the Company in part for capital expenditures heretofore incurred and to provide funds for the additional construction now in progress and for other corporate purposes.

SECURITY

The Bonds are to be direct obligations of the Company, issued under its First and Refunding Mortgage (and secured thereby equally with the $8,000,000 Series A Bonds already outstanding) which is secured, in the opinion of counsel, by a first mortgage upon a substantial portion of the property of the Company, and by a direct mortgage upon the remainder, subject to an aggregate of $11,941,700 divisional bonds outstanding in the hands of the public (mortgages closed).

Over $7,000,000 cash has been realized by the Company from the sale of cumulative preferred stock since the issuance of the Series A Bonds.

EARNINGS

Gross earnings for the 12 months ended August 31, 1920, compared with the 12 months ended August 31, 1922, show an increase from $7,718,143 to $11,479,754.

Net earnings (before depreciation), for the same periods increased from $2,310,849 to $3,899,772, the latter being more than 2⅛ times the $1,558,171 annual interest charges on all mortgage bonds outstanding in the hands of the public, including this issue.

92¾ and interest, to yield about 5½%

We offer these Bonds, when, as and if issued and received by us and subject to approval of counsel. It is expected that Bonds in temporary form will be ready for delivery on or about October 10, 1922.

All legal details pertaining to this issue will be passed upon by Messrs. Stetson, Jennings & Russell, of New York.

Guaranty Company of New York

Halsey, Stuart & Co.
Incorporated

Harris Trust & Savings Bank

Brown Brothers & Co.

We do not guarantee the statements and figures contained herein, but they are taken from sources which we believe to be reliable.

You Can Safely Invest in These Bonds Because:

The companies represented are engaged in permanent and essential Industries and the bonds were purchased by us after complete investigation.

They have been outstanding long enough to be seasoned, and in some cases the issues have been materially reduced by payments.

As interest rates decline, the value of investments yielding so good a return should increase.

SAFE BONDS P.H.&CO. SINCE 1865

The accumulation of bonds means more income and a capital fund to fall back on if occasion arises

Fifty-seven years of experience is behind our recommendation of these issues:

Name	Yield
Abitibi Power & Paper Co., Ltd., 1st 6's	6.00%
Mark Manufacturing Co., 1st 6's	6.00%
Northwestern Iron Co., 1st 6's	6.00%
Peninsular Power Co., 1st 6's	6.00%
Midland Counties Coal Co., 1st 6's	6.10%
Smart-Woods, Ltd., 1st 6's	6.25%
Southam Press, Ltd., 1st 6's	6.50%
The Peerless Paper Co., 1st 6's	6.50%
Spanish River Pulp & Paper Mills, Ltd., 6% Notes	6.50%
Consumers Co., Gen'l Lien Deb. 6's	6.75%
Boyle Ice Co., 1st 7's	6.80%
Merchants & Planters Com. & Ware. Co., 1st 6's	7.00%
Black Mountain Corporation, 1st 6's	7.00%
Black Steel & Wire Co., 1st 7's	7.00%
Sheridan-Wyoming Coal Co., 1st 7's	7.00%
Kokomo Steel & Wire Co., 1st 8's	7.25%
U. S. Building Material Co., 1st 8's	7.25%

Ask For Circulars

If you are interested in Partial Payments let us send you "Circular A"

Peabody, Houghteling & Co.

Established 1865—Incorporated 1918

10 South La Salle Street
CHICAGO

Detroit Milwaukee New York St. Louis Cedar Rapids

What It Means When S. W. STRAUS & CO. Recommends a Bond Issue

"WE recommend these bonds as a safe investment," is a phrase you have frequently seen in the bond offerings of various investment houses.

Did you ever stop to think just what such a recommendation means? In many cases, it simply means that the firm offering the bonds believes they are well-secured and reasonably safe.

But with S. W. Straus & Co. it means much more. This House bases its appeal to the investor on our record of 40 years without loss to any investor. This record is our greatest asset, and we could not afford to recommend an unsafe security.

Our recommendation means, therefore, that every bond we offer has back of it our forty year record of safety.

May we submit our investment recommendations to you? We will be glad to do so if you will call at our office or write for

BOOKLET L-838

S. W. STRAUS & CO.

INCORPORATED OFFICES IN TWENTY PRINCIPAL CITIES ESTABLISHED 1882

STRAUS BUILDING—*Clark and Madison Streets*
Telephone Franklin 4646

FORTY YEARS WITHOUT LOSS TO ANY INVESTOR

©1922, S. W. S. & Co.

Shaffer Oil and Refining Company

Convertible 8% Serial Gold Notes, due 1924

Yield 6.65%

Net earnings of the Company for the 12 months ended July 31, 1922, over 2.5 times interest charges on total outstanding funded debt.

These Notes are a desirable short-term investment.

Ask for Circular CT-107

H. M. Byllesby and Co.

Investment Securities

208 South La Salle Street, Chicago
NEW YORK MINNEAPOLIS DETROIT

Wanted

Man experienced in details of stock brokerage business as Office Manager. Position carries responsibility and opportunity. House of established standing. All inquiries confidential.

Address
J K 500, Tribune

We Recommend for Investment

Cities Service

6% Preferred Stock

Price to Yield Nearly 6¼%

Descriptive Circular on Request

F. A. BREWER & CO.
(Members Chicago Stock Exchange)
Suite 611 • 209 So. La Salle St., Chicago

Subscribe for the Tribune

INVESTORS' GUIDE

[...]ers are based upon information which THE TRIBUNE believes correct, but beyond [...] in securing it THE TRIBUNE assumes [no] responsibility.

[...]ings must bear the signature and [addr]ess of writer. Answers of public [int]erest will be published, those not [of ge]neral interest will be mailed if st[amp]ed, self-addressed envelope is inclo[sed]. Address letters to Investors' Guid[e].

—

Sun[ny]side Mining.

G. The $450,000 Sunnyside Mining com[pany] fifteen year 7½ per cent bonds are [secu]red by a closed first mortgage on [la]nd, equipment, property, and coal [righ]ts of the company, given an appraisal value of $1,984,478, or over 4.4 times [th]e bond issue. The company's properties are in Williamson county, Illinois [a]nd contain, according to independent engineers' estimate, about 20,686,-[0]00 [tons] of coal, of which 9,830,320 tons is r[eco]verable without extraction of pillars, [an]d about 16,548,960 tons if pillars are [rem]oved. Valued at 10 cents a ton roya[lty] this coal would yield from over twi[ce] over 3 2-3 times the total amount of th[e bo]nd issue. The average net profits for [the l]ast five calendar years, after depreci[atio]n, taxes, and inventory adjustments [w]ere $250,275, or over six times ann[ual] interest charges on these bonds. For [tw]enty years net earnings are reporte[d t]o have averaged over five times such [cha]rges. A sinking fund of 10 cents a to[n m]ined must be deposited monthly with [the] trustee, and in addition all earnings [ove]r and above operating expenses and [$50],000 for dividend purposes must be d[epo]sited as part of the sinking fund. The [bo]nds are well secured and offer an attr[acti]ve investment for a business man['s fu]nds.

—

Bri[ef A]nswers.

O. F.—The B. F. Goodrich company twe[nty]-five year 6½ per cent first mortgag[e bo]nds have been reviewed. Send stam[ped], addressed envelope if you wish the [ra]ting.

GRAIN STATISTICS

Un[ited] States visible supply of wheat increa[sed] 55,000 bu last week, corn, 444,000 bu; 2,047,000 bu. and barley, 205,000 bu. [Oat]s decreased 867,000 bu. Stocks of bond[ed w]heat, not included in the domestic total [inc]reased 359,000 bu; rye, 111,000 bu, and [r]y 36,000 bu. Bonded wheat stocks are [...]0,000 bu; rye, 895,000 bu, and barle[y] [...]3,000 bu. Details follow:

	This week.	Last week.	Last year.
Whea[t]	32,334,000	31,679,000	51,159,000
Corn	10,559,000	10,115,000	12,491,000
Oats	37,095,000	37,962,000	65,041,000
Rye	7,019,000	4,972,000	5,426,000
Barle[y]	2,098,000	1,893,000	4,008,000

Wh[eat s]tocks in all positions in Chicago incre[ased] 443,000 bu last week; corn, 997,-000 [bu; r]ye 66,000 bu, and barley 45,000 bu. Oats [dec]reased 876,000 bu. Detailed stocks, [last] ciphers omitted except in the totals, follo[w]:

	Public.	Private.	*Total.	Last year.
Whea[t]	695	2,095	2,790,000	3,922,000
Corn	767	2,604	3,649,000	4,340,000
Oats	1,698	6,983	8,681,000	21,172,000
Rye	192	61	253,000	530,000
Barle[y]	15	125	140,000	185,000

*Inc[lud]es 139,000 bu corn afloat.

No[rth] American exports of grain showed a fa[ir inc]rease as compared with the previous week[. D]etails follow:

	Past week.	Prev. week.	Last year.
Wheat..	7,667,000	4,668,000	7,515,000
Flour[,b]ls.	303,000	302,000	337,000
Corn...	2,475,000	1,799,000	3,341,000
Oats....	989,000	1,962,000	125,000
Rye....	1,990,000	1,694,000	689,000
Barley.	270,000	267,000	288,000
Pork[,b]ls..	855	2,705	415
Lard...	20,041,000	13,221,000	16,830,000
Meats.	14,069,000	12,421,000	27,518,000

Su[pply] of wheat on ocean passage decrea[sed] [...],608,000 bu last week. Details follow:

	This week.	Last. week.	Last year.
Whe[at]	...32,888,000	39,496,000	52,880,000
Corn	...17,885,000	17,006,000	28,403,000
Oats	... 4,290,000	4,610,000	5,360,000
Barl[ey]	... 5,181,000	3,548,000	8,020,000

W[orld'][s] exports of wheat increased nearly 3,00[0,00]0 bu over the previous week. Details [f]ollow:

	Last week.	Prev. week.	Last year.
Whe[at]	...11,034,000	8,056,000	10,350,000
Corn	... 5,172,000	4,189,000	4,987,000
Oats	... 962,000	2,119,000	1,140,000

[CO]RPORATION EARNINGS

NORTH AMERICAN.

For twelve months ended Aug. 31, net earnin[gs] were $23.03 a share on the common stock. [T]his compares with $22.25 a share for J[u]l[y 3]1, 1922, and is an increase of 5[.]02 per ce[nt] over the balance for Aug. 31, 1921.

WILLYS-OVERLAND.

For six months ending June 30, 1922, net lo[ss] $163,305, after depreciation and interest.

OFFICIAL WEATHER FORECAST.

The official forecast for today and tomorrow and yesterday's table of records follow:

Illinois and Indiana—Fair, with slowly rising temperature Tuesday; Wednesday fair and warmer.

Ohio—Fair Tuesday and Wednesday; warmer Wednesday.

Lower Michigan, Upper Michigan, Wisconsin, Missouri, Iowa and Minnesota—Fair and warmer Tuesday and Wednesday.

North Dakota and South Dakota—Fair Tuesday and Wednesday; warmer Tuesday.

Nebraska—Fair Tuesday and Wednesday; somewhat warmer Tuesday and in east portion Wednesday.

Place of observation. State of weather. Sept. 24, 1922, 7 p. m. Central time.	Direction of wind.....	Temp. 7 p. m.	Highest today.	Lowest last night.....	Precipitation 24 hours.....
Eastern states—					
Albany, clear	N.W.	48	60	44	...
Atlanta, clear	E.	82	88	68	...
Boston, clear	N.	52	62	50	...
Buffalo, cloudy	N.W.	54	56	44	...
Charleston, fair	S.E.	74	86	68	...
New York, clear	N.W.	56	64	50	...
Parkersburg, clear	N.	58	66	48	...
Philadelphia, clear	N.E.	60	68	54	.04
Pittsburgh, clear	N.	56	64	48	...
Raleigh, cloudy	E.	68	74	62	...
Washington, clear	N.	56	68	54	...
Gulf states—					
Amarillo, fair	S.E.	74	84	58	...
El Paso, clear	S.E.	80	84	60	...
Fort Worth, clear	N.E.	86	92	66	...
Galveston, fair	S.E.	82	88	74	...
Jacksonville, cloudy	E.	76	84	68	...
Miami, fair	E.	80	86	72	1.46
Mobile, clear	S.W.	82	94	70	...
Montgomery, fair	N.W.	84	92	64	...
New Orleans, cloudy	S.E.	86	92	72	...
San Antonio, clear	S.	84	90	66	...
Shreveport, clear	N.	82	92	66	...
Tampa, cloudy	E.	74	80	72	.08
Vicksburg, clear	N.	82	88	68	...
East central states—					
Alpena, clear	N.	48	56	38	...
Cairo, clear	N.E.	66	76	54	...
Chicago, clear	N.	58	58	53	...
Cincinnati, clear	N.E.	64	68	46	...
Cleveland, clear	E.	54	58	50	...
Detroit, clear	N.E.	54	60	46	...
Escanaba, clear	S.W.	54	58	36	...
Evansville, clear	N.E.	64	72	50	...
Fort Wayne, clear	N.E.	58	64	42	...
Grand Haven, clear	N.W.	52	58	38	...
Grand Rapids, clear	N.E.	56	64	40	...
Green Bay, clear	S.W.	54	58	40	...
Indianapolis, clear	N.E.	60	66	44	...
Madison, clear	S.	74	82	44	...
Marquette, clear	S.	48	54	40	...
Memphis, clear	N.	70	78	62	...
Milwaukee, clear	E.	56	62	46	...
Nashville, clear	N.	68	76	62	...
Peoria, clear	N.E.	58	68	46	...
Sault Ste. Marie, clear	N.W.	48	52	34	...
Springfield, Ill., clear	N.W.	..	..	46	...
West central states—					
Bismarck, clear	E.	66	74	44	...
Charles City, clear	S.E.	58	68	40	...
Concordia, cloudy	S.E.	68	76	46	...
Des Moines, clear	S.E.	62	70	48	...
Devil's Lake, clear	S.E.	56	62	38	...
Dodge, cloudy	S.E.	70	78	54	...
Dubuque, clear	S.	58	64	38	...
Duluth, clear	N.E.	54	62	38	...
Huron, clear	S.E.	72	82	48	...
Kansas City, clear	E.	66	70	52	...
Little Rock, clear	N.	64	70	66	...
Moorhead, clear	S.E.	66	74	38	...
North Platte, cloudy	S.E.	70	78	48	...
Oklahoma City, clear	N.E.	74	82	60	...
Omaha, clear	S.E.	70	76	52	...
Rapid City, clear	S.E.	74	84	48	...
Sioux City, clear	S.E.	68	74	48	...
St. Louis, clear	N.E.	66	70	50	...
Minneapolis, clear	S.E.	62	70	..	...
Springfield, Mo., clear	N.E.	64	72	52	...
Wichita, clear	E.	70	78	54	...
Williston, clear	S.E.	68	74	46	...
Mountain states—					
Boise, clear	N.W.	82	86	56	...
Cheyenne, fair	E.	66	74	40	...
Denver, cloudy	S.W.	70	76	52	...
Havre, clear	Calm	80	88	40	...
Helena, clear	S.	74	82	50	...
Miles City, clear	S.E.	80	84	48	...
Phoenix, fair	S.E.	96	102	74	...
Pueblo, cloudy	S.	74	80	52	...
Salt Lake City, fair	N.E.	80	84	62	...
Yellowstone Pk., fair	N.W.	70	76	44	...
Pacific states—					
Fresno, clear	N.W.	90	92	62	...
Los Angeles, clear	W.	82	96	64	...
Portland, Ore., clear	S.W.	78	82	56	...
San Diego, clear	N.W.	74	82	60	...
San Francisco, clear	W.	70	74	56	...
Seattle, Wash., cloudy	W.	66	74	58	...
Spokane, cloudy	N.E.	78	82	48	...
Canadian stations—					
Battleford, clear	S.	84	88	44	...
Calgary, fair	Calm	66	88	42	...
Edmonton, fair	N.W.	76	84	42	...
Minnedosa, fair	Calm	56	68	36	...
Montreal, clear	N.W.	42	42	40	...
Quebec, fair	W.	40	48	40	.01
Qu'Appelle, clear	S.	84	88	44	...
Toronto, clear	N.	46	58	38	...
Winnipeg, clear	S.	54	66	36	...

COTTON MARKETS

NEW YORK, Sept. 25.—COTTON—Futures closed steady at net declines of 10@29 points.

	Open.	High.	Low.	Close.	Prev. close.
October	..21.20	21.27	20.83	20.91	21.16
December	..21.50	21.55	21.12	20.19	21.42
January	..21.29	21.25	20.91	20.98	21.26
March	....21.27	21.28	21.00	21.07	21.30
May	......21.22	21.30	20.94	20.99	21.16

Spot, quiet; middling, 21.15c. Exports today were 8,410 bales, making 488,319 bales so far this season. Port receipts, 31,619 bales; United States port stocks, 609,706 bales.

NEW ORLEANS.—COTTON—Futures closed steady at net decline of 25@34 points.

	Open.	High.	Low.	Close.	Prev. close.
January	..20.93	20.94	20.45	20.51	20.80
March	....20.90	20.85	20.40	20.43	22.68
May	......20.76	20.77	20.47	20.38	20.68
July	.......20.67	20.67	20.48	20.25	20.60
October	..20.80	20.80	20.34	20.34	20.70
December	.20.95	20.95	20.45	20.50	20.80

Spot, steady and unchanged. Sales on the spot, 232 bales; to arrive, 1,198 bales. Low middling, 19.25c; middling, 20.50c; good middling, 21.25c. Receipts, 7,278 bales; stock, 91,192 bales.

LIVERPOOL, Sept. 25.—COTTON—Spot, fair demand; prices steady; good middling, 13.41d; fully middling, 13.26d; middling, 13.11d; low middling, 12.71d; good ordinary, 11.85d; ordinary, 11.36d. Sales, 6,000 bales, including 4,700 American. Receipts, 200 bales, all American. Futures closed quiet. September, 12.65d; October, 12.46d; December, 12.25d; January, 12.19d; March, 12.10d; May, 11.98d; July, 11.82d.

INDEX TO CLASSIFIED ADVERTISEMENTS

	Page.
Arts and Antiques	29
Auction Sales	29
Automobiles	35
Auto Loans	35
Barter and Exchange	29
Bicycles and Motorcycles	35
Billiards and Bowling	34
Board and Lodging	31
Board Wanted	31
Books and Magazines	29
Building Material	34
Building for Sale and Wanted	34
Business Chances	34
Business Service	34
Business Personals	30
Cameras and Kodaks	30
Castoff Clothing	30
Cemeteries	19
Clothing, Furs, etc	30
Club and Association Memberships	30
Dancing Schools	34
Death Notices	19
Dogs, Birds, Poultry, etc	30
Dressmaking and Millinery	30
Electric Fixtures	34
Financial	34
Florists	19
Garages	35
Help Wanted—Male	27, 28, 29
Help Wanted—Female	29, 30
Horses and Carriages	34
Hotels	31
Household Goods	34
Household Goods Wanted	34
Instruction	30
Jewelry, Watches, etc	30
Land Information	33
Leaseholds	34
Legal Notices	30
Light and Heavy Manufacturing	34
Lost and Found	30
Machinery and Tools	34
Mortgages	34
Monuments	19
Musical and Dramatic	30
Musical Instruments	34
Office Devices	34
Parcel Post and Express	34
Patents, Patent Attorneys	29
Pensions	27
Personal	30
Plumbing, Heating, Fixtures	34
Printing, Engraving, Binding	34
Printing Machinery and Supplies	34
Real Estate	32, 33
Roommates	31
Safes	32
Sewing Machines	34
Situations Wanted	27
Stocks and Bonds	34
Store and Office Fixtures	34
Stoves	32
To Rent	31, 32
Trade Schools	29, 30
Talking Machines	30
Trunks, Bags, Suitcases	34
Typewriters and Supplies	34
Undertakers	19
Wanted—To Rent	32

PENSIONS.

ACTS OF JUNE 5, 1920; SEPT. 2, 1922, entitle Spanish-Philippine soldiers, sailors, and their widows and children. Consult MILO B. STEVENS & CO., 53 W. Jackson-blvd., Chicago. Estab. 1864.

J. S. BACHE & CO.

Established 1892

Members: New York Stock Exchange, Chicago Board of Trade, Chicago Stock Exchange, New York Cotton Exchange and other leading Exchanges

42 Broadway — New York, N. Y.

Branches and correspondents located in principal cities

Stocks — Bonds — Grain
Cotton — Foreign Exchange

Bought and Sold for Cash or carried on Conservative Margin

STOCK — NEW YORK — EXCHANGE — MEMBERS

108 So. LaSalle St. - Chicago

J. P. Griffin, Resident Partner

Telephone Main 3020

"The Bache Review" sent on application - Correspondence invited

New Issue

$1,485,000

Manila Railroad Company of the Philippine Islands

7% Sinking Fund Bonds

Guaranteed by

THE GOVERNMENT OF THE PHILIPPINE ISLANDS

As to Both Principal and Interest

Dated May 1, 1922 — Non-Callable — Due May 1, 1937
Interest May and November 1 — Authorized $1,500,000

Principal and interest payable in New York City, without deduction for normal federal income tax up to 2% per annum. Denomination, $1,000 coupon bonds, with privilege of registration as to principal.

Legality **The Attorney General of the United States** has given his approving opinion as to the legality of the guaranty.

Security In addition to the guaranty of the Government of the Philippine Islands as to both principal and interest, there have been deposited with the Chase National Bank of the City of New York, as Trustee, under deed of trust under which the bonds are issued, $2,811,000 first mortgage 4% gold bonds of The Manila Railroad Company (Southern Lines), due in 1939.

Sinking Fund The company has agreed to create and maintain a sinking fund sufficient to redeem the entire issue by maturity payable in annual installments to the Chase National Bank, Trustee

Purpose The funds realized from the sale of this issue are to be used for the payment of an indebtedness of $1,000,000 contracted for raising funds to pay for equipment and supplies, and to provide funds for the completion of the construction of a new line of the company between Los Banos and San Pablo.

All of the outstanding capital stock of the Manila Railroad Company (except directors' qualifying shares) is owned by **the Government of the Philippine Islands.**

Price 112¼ and Interest, to Yield About 5.75%

HALLGARTEN & CO.

NEW YORK — CHICAGO — LONDON

The information contained in this advertisement is based upon official statements. We do not guarantee, but believe it to be accurate.

SITUATIONS WANTED—MALE.

Bookkeepers and Clerks.

SITUATION WTD—BKPR. OR GENERAL office work, stocks, bonds, or mortgages; 12 yrs.' brokerage exp.; age 32; salary open, above $200 past 5 yrs. HARRIS, 3547 W. Jackson. Nevada 6481.

SITUATION WTD—ELDERLY MAN OF ENergetic ability, educated, good address, also speaks Spanish; world-wide exper., desires position in office or light occupation. Address F 311, Tribune.

SITUATION WTD — THOROUGHLY FAMILiar with all details, desires position with growing concern; can take complete charge of office, including credits and collections; best references. Address F 419, Tribune.

SITUATION WTD—YOUNG MAN, 20 YRS. of age, tech. H. S. graduate, wishes connection with R. E. firm; office and drafting exp.; good ref. Address E 297, Tribune.

BOOKKEEPER–ACCT.

Can take full charge; 10 years' exp.; 2 yrs.' pub. acct. exp. Address E 237, Tribune.

BOOKKEEPER,

acct., and office man; 6 yrs.' exp.; will assume complete chge. Address C 189, Tribune.

SITUATION WTD—UNIVERSITY STUDENT to handle small set of books during my spare time; 3 yrs. general ledged exp.; P. & L. and fin. stats. Address E 296, Tribune.

SITUATION WTD—AS HEAD BKKPR. OR office manager; exp. in real estate and mercantile lines; A1 man; best refs. Have had full charge. Address C 543, Tribune.

SITUATION WTD—BOOKKEEPER, HALF days, $15.00 per wk. Address E 466, Tribune.

SITUATION WTD — RAILROAD YARD clerk, 4 yrs. exp. with same railroad; in or out of Chi. Address C 551, Tribune.

SITUATION WTD—BKKPR.-ACCT.; MARried, 26; Walton trained; 8 yrs.' exp.; 1 yr. public acctg. Address D 464, Tribune.

SITUATION WTD—BKKPR., ACCT.; MARried, age 37; 15 yrs. exp.; available at once; salary reas. BEYER, Kildare 2634.

SITUATION WTD — MORNINGS AND SATurdays, student, 24 yrs. of age; clerical or bookkeeping. Address D 130, Tribune.

SITUATION WTD—AS COST MAN, GENL. engineering, eff.; have A1 ref. for system installing. Address F 357, Tribune.

SITUATION WTD—LEDGER MAN; EXP.; thorough, efficient. Address F 347, Tribune.

SITUATION WTD—OFFICE WORK; GOOD AT fig.; age 32. Address C 280, Tribune.

SITUATION WTD—BKPR., PERM., 7 YRS.' exp.; 25 yrs., married. Ph. Van Buren 1870.

SITUATION WTD—EXPD. BOOKKEEPER; evening work. Address D 375, Tribune.

Accountants and Auditors.

CERTIFIED PUBLIC ACCOUNTANT.

An accountant, traveled and experienced in every branch of accounting; wide experience in varied commercial enterprises, as general auditor, executive, accountant and office manager; financial operation, auditing, systematizing, income tax; age 27; well educated; highest credentials. Address E 203, Tribune.

COST ACCOUNTANT-AUDITOR.

15 yrs.' exp. in genl. office cost, genl. acctg., and factory production work; public and branch house auditing and business engineering exp.; age 38; A1 ref.; a position with a future rather than present returns desired. Address F 175, Tribune.

SITUATION WTD—ACCOUNTANT, 28, MARried, 10 yrs.' exp. mfg. acctg., prepare financial statements, tax reports, also cost acctg., cashier, credits, correspondence and office management; 3½ yrs. with present concern, desire opportunity for further advancement; take charge small office or acctg. dept., large corp. Address F 158, Tribune.

UNIVERSITY YOUNG MAN,

Plus 6 yrs. of exp. in accounting and cost accounting, desires to make change where ability and genuine willingness to do will be recognized and rewarded. Reas. salary to start. Address D 331, Tribune.

ACCOUNTING SERVICE.

Audits, systems, federal taxes, blue sky reports, etc., exp. senior accountant commencing business on our account, will accept a limited number of engagements at $15 per day. Address F 155, Tribune.

SITUATION WTD—MAN OF 40 SEEKS CONnection with small concern where mature judgment, ability, and long exp. as auditor, credit man, and office manager will assure perm. and proper income. Address D 536, Tribune.

SITUATION WTD — YOUNG MAN, 27, DEpendable, A1 bookkeeper and accountant; also general office man; best of references; salary $35 to $40 week. Address E 185, Tribune.

SITUATION WTD — AMBITIOUS YOUNG man, 26, desires to connect with cost, div. of mfg. concern; thorough knowledge and exp. bkkpg. and acctg.; opportunity more essential than salary. Address D 549, Tribune.

SITUATION WTD — ACCOUNTANT OR ASsistant, by young man, 22 years old; 1½ years accounting and commercial law, N. U.; 3 years' acct. and clerical exp. Address D 429, Tribune.

SITUATION WTD—COST AND FACTORY acct., 28 years of age, 10 yrs.' exp., desires conn. with growing organization; A1 ref. Address D 337, Tribune.

SITUATION WTD—YOUNG MAN, 22, C. P. A., Univ. grad., desires position with firm of certified public accountants; salary reas. Address F 315, Tribune.

SITUATION WTD — BY AUDITOR, OFFICE manager, general and cost accountant; 10 years' experience; age 30 years; salary $250 mo. Address F 414, Tribune.

SITUATION WTD — EXP. ACCT., SOL.; work as bus., adv., syst., aud., books kept, acct.; reas. Warnecke's Service, 1535 Masonic Temple.

BOOKS KEPT.

Expert service on audits and systems on pt. time basis; reas. rates. Ph. Normal 5670.

SITUATION WTD—EXP. GENL. CLAIMS INvestigator, adjuster, with court knowledge; best ref. Address E 295, Tribune.

SITUATION WTD — COST ACCT. AND AUditor, 18 yrs.' exp.; age 41; avail. now; sal. $175-$200. Address E 463, Tribune.

SITUATION WTD—EXPERT BKPG., SPARE time; reas. Address F 157, Tribune.

SITUATION WTD — AUDITS, BOOKKPG., tax matters, pub. acct.; rea. Rand, 0656.

SITUATION WTD — A1 ACCT.; BKS. KEPT, repts., taxes; spcl. rates. West 4439.

Executives and Managers.

Manufacturing Executive.

COST ANALYSIS, PRODUCTION, PLANNING, TIME AND MOTION STUDY; 7 years' experience in both large and small factories; graduate in mechanical engineering from M. I. T.; graduate in economics from Univ. of Penna., Wharton School of Finance and Commerce; specialized at Wharton in accounting and industrial management; want permanent location in Chicago with good prospects and opportunity for future investment; age 31; salary $175 to $250 month, depending on opportunity; available immediately; excellent references. Address C 461, Tribune.

GROCERS' SPECIALTY MAN

Resourceful executive and salesman, virile personality, age 45, seeks new connection. Experienced organizer and unfailing producer of maximum business. Acquainted with trade in Chicago market, familiar with every angle of successful merchandising. Highest references. Address E 86, Tribune.

A MAN

Experienced as credit man, largest New York bank; credit manager, auditor, office manager leading Chicago commercial houses; bachelor of laws, licensed practice Illinois; now employed, desires new connection as secretary, treasurer, credit manager, office manager, auditor commercial or financial concern. Exceptional references. A MAN ON WHOM YOU CAN DEPEND. Trustworthy, reliable, efficient. Address E E 41, Tribune.

ACCOUNTANT-EXECUTIVE,

36, married, 16 years' experience in public and corporation accounting and office management; thoroughly competent and reliable; can handle help and secure loyal cooperation; references the best; only highest grade connection considered; available immediately. Address D 358, Tribune.

SITUATION WTD—EXECUTIVE POSITION, lumber business 20 yrs., stump to market, logging, manufacturing, wholesale, retail, financial responsibility. Central states. Prefer city. What have you worth while? Any locality. Available soon. Interview. Address E 135, Tribune.

SITUATION WTD — PROFIT OR COST clerk; man, 29 years old, desires position as manager of department; 5 years as executive; wholesale grocery business preferable, but not necessary; A1 reference. Address F 120, Tribune.

OFFICE MANAGER.

up to date in accounting, credits, sales, and factory management; thorough, efficient, and able to get results; highest references. Address D 128, Tribune.

MACHINERY MAN,

Having several years' experience as manager of branch office and salesman is open for engagement. Address F 171, Tribune.

SITUATION WTD—UNIVERSITY FACULTY man [28]; commerce; anxious to make permanent connection with reliable concern offering chance to grow. Business experience. Address D 391, Tribune.

SITUATION WTD—CREDIT AND COLLECtion man desires position 3 or 4 days a week; 10 years' experience; refs. Address F 170, Tribune.

SITUATION WTD — SALES CORRES.; 3 yrs.' exp.; H. S. educ.; age 24, single; desires connection with reliable mfg. concern; excellent refs. Address F 420, Tribune.

SITUATION WTD — OFFICE MANAGER, accountant, systematizer; connection of responsibility; refs. regarding integrity, capability, etc. Address F 116, Tribune.

SITUATION WTD—BY HONEST, CLEAN living, industrious man, age 36; mech. exp.; sal. $225; per. pref. Address E 505, Tribune.

Salesmen, Solicitors, Etc.

STOCK OR BOND

ISSUE WANTED BY EXPERIENCED SALESMAN WITH GOOD CLIENTELE, ON COMMISSION BASIS. Address A V 108, Tribune.

SITUATION WTD — YOUNG MAN, REG. pharmacist, desires position as representative of chemical or drug house. Address E 206, Tribune.

SITUATION WTD — STUDENT DESIRING to learn salesmanship wishes permanent position in city; salary $28 or better. Address E 243, Tribune.

SITUATION WTD — YOUNG MAN, AGE 24, gentile, college grad., desires perm. sales connection. Address F 106, Tribune.

SITUATION WTD — EXPERIENCED SALESman with closed car desires position with salary. Address G 261, Tribune.

SITUATIONS WANTED—MALE.

Salesmen, Solicitors, Etc.

SITUATION WTD—I WANT TO HEAR FROM a reputable manufacturer who needs a hustler and a go-getter in his business. I can sell goods where others can't. Can tackle almost any situation and invariably bring it to a successful conclusion. Age 35, with 15 years' selling and executive experience. Will not entertain any proposition where the earning possibilities are under $10,000 a year. Address E 264, Tribune.

REPRESENTATIVE

For St. Louis and South; fully acquainted and experienced. Only high grade firms need answer. Address A F 406, Tribune.

SITUATION WTD — SALESMAN, NOW calling on banks. Open for high class proposition for Chicago and Central States; high cred. Address F 167, Tribune.

Professions and Trades.

MECHANICAL ENGINEER.

Technical graduate with 17 years' exp. in design, construction and maintenance of manufacturing plants—both field and office experience. With present employer 13 years. Desires to become associated with or purchase a small going manufacturing business. Address D 126, Tribune.

SITUATION WTD — I WANT A JOB AS AN auto mechanic. I am not the best in the field, as my experience is 14 months; I am not afraid of work; salary comes second; if you have an opening for an ambitious young man, I am the man. Address F 377, Tribune.

SITUATION WTD — MEDICAL STUDENT, junior, Northwestern Medical, night duty, industrial or emergency hospital or physician's office. Phone Victory 2825. Address F 156, Tribune.

LAW GRADUATE,

Northwestern, admt. to bar, wants to use legal education in business; young corporation prfd. Address C 480, Tribune.

MECHANICAL ENGINEER.

Shop, office, spec. machy., chief draftsman, business and patent experience. Age 37, married. Address F 295, Tribune.

SITUATION WTD—MECH. ENGINEER, 13 yrs.' exp. in mfg. plant, engineering shop, and foundry practice, pulv. fuel, production systems. Address F 118, Tribune.

SITUATION WTD — STUDENT, IN DRUG store, evenings, Saturdays, and Sundays; age 24; experienced; loop or South Side. Address F 314, Tribune.

SITUATION WTD—ENGINEER AND ELECtrician, 10 years' experience in supervision and management of plant. Will go anywhere. Address F 169, Tribune.

CHEMIST AND EXECUTIVE

12 years' exp. laboratory and soap factory control. Address D 93, Tribune.

SITUATION WTD—MECH. DRAFTSMAN, tech. educ., exp. on gen. machinery; plant work; age 37; ref. Address F 276, Tribune.

SITUATION WTD — AUTO MECH., 1ST class, all around, all makes cars, trucks, wants posit. im. Address F 319, Tribune.

SITUATION WTD — EXPERIENCED WINdow trimmer, combination man; loop, city, or suburbs. Address F 423, Tribune.

SITUATION WTD — ELECTRICIAN, WIREman, maint.; city code. Address C 233, Tribune.

SITUATION WTD — WITH CONTRACTOR or architect, as estimator, asst. supt. or draftsm.; age 27. Address E 221, Tribune.

SITUATION WTD—A1 ENGINEER FOR ANY small plant. Address E 294, Tribune.

Clubs and Hotels.

SITUATION WTD—ALL AROUND COLORED chef. 4924 St. Lawrence-av. Kenwood 6001. CLINT NOBLE.

SITUATION WTD — COOK, WHITE, 1ST CL., dinner, lunch; clean, reliable; use leftover good advantage; ref. Address F 166, Tribune.

SITUATION WTD—EXPER. DINING RM. man or waiter, colored. Douglas 2720.

House Servants.

SITUATION WTD—WHITE COUPLE, AS cook and chauffeur, or gen. hswk., 8 yrs.' exp. Ref. Address E 249, Tribune.

SITUATION WTD — KOREAN, AS BUTler or valet; have good experience. Address 1119 E. 55th-st.

SITUATION WTD—EXP. COUPLE, COL., IN first class priv. fam., man butler, woman exceptional cook. Best ref. Doug. 0475.

SITUATION WTD—JAPANESE, 1ST CLASS butler, valet, priv. fam.; best ref.; go anywhere. Address E 329, Tribune.

SITUATION WTD — JAPANESE MAN, AS general houseworker; references furnished. Address F 123, Tribune.

SITUATION WTD—JAPANESE, EXPERT, fine cook, butler, capable, exp.; city, country; best refs. Address E 342, Tribune.

SITUATION WTD—JAPANESE SCH. BOY, in family. Douglas 5959.

SITUATION WTD—AROUND HOUSE, FOR room. Address E 51, Tribune.

Coachmen, Teamsters, Chauffeurs.

SITUATION WTD—17 YRS.' EXP.; 4TH YR. pr. place; col., mar.; wishes high grade private position; priv. garage; N. or suburbs. Ph. Drexel 8646 Sunday a. m.; p. m. other days or by letter. McNealy, 4442 Evans-av.

SITUATION WTD — A NO. 1 MECH. AND driver, with 12 years' exp. on high grade cars, desires a good perm. pos.; 2 yrs. at last place; have best city ref.; mar., no children. Call Victory 5685 before 1 p. m. BROWN.

SITUATION WTD—CHAUFFEUR, WHITE, married, middle age; 14 yrs.' exp. on high grade cars; own repairs; city or suburbs; best refs. Address C 96, Tribune.

SITUATION WTD — CHAUF., MARRIED, NO children; 12 yrs.' exp. on high grade cars; A1 driver, mech.; best of ref. Oak. 5356.

SITUATION WTD—CHAUFFEUR, WITH 2-ton auto car, wish delivery; S. S. pref. SCHWARTZ, 5006 Carpenter-st.

SITUATION WTD — CHAUFFEUR AND mech.; A1; cars or truck. Wellington 4684. PITHOFF.

SITUATION WTD — CHAUF., 30, WHITE; exp.; over 50; store or factory. Address F 53, Tribune.

SITUATIO NWTD — CHAUF., 30, WHITE; marr.; 12 yrs.' exp., city, tour, and mech. on high grade cars. MOODY, Prosp. 4516.

SITUATION WTD—EXP. RELIABLE SINgle, willing, chauffeur. Other work. Best city refs. Address D 56, Tribune.

SITUATION WTD — CHAUFFEUR, MARried, middle aged, with 8 yrs.' exp.; private or truck. Lake View 9863.

SITUATION WTD—CHAUFFEUR AND AUTO mechanic; age 30; single; 13 yrs. exp. high grade cars; best ref. L. Davis. Ph. Canal 1220.

SITUATION WTD—CHAUFFEUR, MECHANic, private; high grade; anywhere; single, age 35; A1 ref. F. Corinth. Juniper 8510.

SITUATION WTD—CHAUFFEUR; 5 YRS.' exp.; good character. Kenwood 8520.

SITUATION WTD—CHAUFFEUR, PRIV. OR light delivery exp. Stewart 9622.

SITUATION WTD—TRUCK DRIVER, MRD., 6 yrs. exp., refs. Address E 507, Tribune.

SITUATION WTD—CHAUF., COMP. MAN; prefer Gentile. Address F 379, Tribune.

SITUATION WTD — CHAUFFEUR, EXP.; ref. Seeley 7025. Theo. Cook.

SITUATION WTD — CHAUFFEUR, 10 YRS.' exp. refs. Drexel 3757.

SITUATION WTD — CHAUFFEUR, COL.; drive any car; ref. Ken. 6617. J. Nickerson.

SITUATION WTD—CHAUF., COL., SNGLE., hsman.; good refs. Doug. 4496. Purnell.

SITUATION WTD—NEAT, RELIABLE COL. chauf.; pri. fam. or gar. man. Vict. 5773.

SITUATION WTD—COLORED CHAUFFEUR, 7 years' exp. Douglas 9157.

Janitors and Porters.

SITUATION WTD — 1ST CLASS JANITOR, married; all round man; 35 yrs. old; lge. bldg.; A1 refs. Address G 275, Tribune.

SITUATION WTD — JANITOR, EXP. ON elev., heating, and maint. work of bldg.; finest refs.; Swedish. Address D 390, Tribune.

SITUATION WTD — FEW HRS.' WORK morn. porter or jan.; refs.; col. Oak 3764.

SITUATION WTD—JANITOR WISHES A change; 24 flats or more. Div. 3013.

Stenographers, Typists, Etc.

SITUATION WTD—BY SECY.-STENO. AND executive asst., age 26, with ability, judgment, and personality; thoroughly experienced; best references. Address A F 395, Tribune.

SITUATION WTD—EXPD. STENO.-SECY., age 25; single; $35. Address E E 44, Tribune.

SITUATION WTD—H. S. STUDENT, TYPIST, exper.; after school, Sat. and Sun.; shorthand. Address F 304, Tribune.

SITUATION WTD—YOUNG MAN TO LEARN the men's furnishing bus. Can speak Italian. Address C 187, Tribune.

SITUATION WTD — STENO.-SECY., 6 YRS.' exp., mfg. off. pfd. Juniper 5896.

SITUATION WTD—EXP. STENOGR.; CORresp.; Univ. ed. Address D 81, Tribune.

SITUATION WTD—STENOGRAPHER; H. S. grad.; competent; 1 yr. exp. Drexel 8539.

Farm and Garden Help.

SITUATION WTD—EXPER. COUPLE, CAREtaker, or farm work. Phone Kedzie 8441. 2843 W. Adams-st.

Miscellaneous.

SITUATION WTD—WANT TO CO-OPERATE with reliable, businesslike people; am single, 53, active, agreeable, reliable, deaf, experienced in farming, gardening, laundry, kitchen and porter work; fair education; handy with tools. Address E E 14, Tribune.

SITUATION WTD — BY COLORED MAN AT all round work in private family, janitor, porter, watchman; prefer North Side; will live on premises; middle age and single; best references. B. FRANK, 4450 Calumet-av.

SITUATION WTD—EVENING LAW STUdent desires position in law office, or first half of day until about 1 p. m. or 2 p. m., at any work. H. Sampson, 1227 S. Karlov-av.

SITUATION WTD—REFINED YOUNG MAN with business experience, educated, best references; would like to go to Europe. Speak Italian. Address K O 468, Tribune.

Party Going to California

may have services of man as chauffeur and wife as lady's comp. Address C 106, Tribune.

SITUATION WTD—SPARE TIME POSITION by young art student after school hours. Address D 471, Tribune.

SITUATION WTD—YOUNG MAN, GERMAN corresp. and stenog., also 5½ yrs.' exp. in ladies' clothing. Address C 188, Tribune.

SITUATION WTD—BY YOUNG STUDENT, evenings, Saturdays and Sundays; best of ref. Phone Nevada 9296. SAVOY.

SITUATION WTD — PAYING A LIVING wage; I have $3,000, business and office exp.; best ref. Address G 110, Tribune.

SITUATION WTD—WATCHMAN OR HANDY man, at anything. Eng. 8066.

SITUATION WTD — YOUNG ART STUDENT, after 4:30 p. m. Address E 422, Tribune.

Situations Wanted with Investment

SITUATION WTD—YOUNG MAN, 27, EXECutive ability, A1 bookkeeper and accountant, desires to make initial investment of $500 in business after one or two months if there is mutual satisfaction. Address C 308, Tribune.

SITUATIONS WANTED—MALE.

Day and Contract Work.

SITUATION WTD — DAY AND CONTRACT work; house painting, paper hanging, paper cleaning, calcimine cleaning. Cecil, 5538 State-st. Englewood 8115.

SITUATION WTD—HAULING FOR NEW 1 ton speed truck, by day, week, or contract; contract preferred. Humb. 4531.

SITUATION WTD—INTERIOR AND EXTERior decorator, specialist on refinishing hardwood floors. Belmont 1472.

SITUATION WTD — PAINT, PAPERING, calci.; very reas. Wellington 7051.

SITUATION WTD — PAINTING, DECOR. "that satisfies"; reas. Austin 6601.

SITUATION WTD—HOUSE PAINTING, DECorating, A1 guar. Martin, Sunnyside 2905.

SITUATIONS WANTED—FEMALE.

Bookkeepers and Clerks.

BOOKKEEPER.

Nine years' experience; profit and loss, financial statement and knowledge of credits and collections; good steno.; A1 references. Address E 554, Tribune.

SITUATION WTD—

Experienced Bookkeeper.

Can take full charge of books and credits. Best refs. Address E 571, Tribune.

SITUATION WTD — BOOKKEEPER; 15 years' exp.; can furnish best refs. as to ability and integrity; moderate salary. Address D 168, Tribune.

SITUATION WTD—RECORD CLK., GEN. off., 5 yrs., good at fig., not afraid of work, best refs., perm. Address D 210, Tribune.

SITUATION WTD—EVE. WORK, SWITCHboard, typist, dict.; cashier or collections; after 1. Address F 309, Tribune.

SITUATION WTD — BKKPR., EXPR. TR. bal., can type; sml. off.; age 35. Kedzie 9254.

SITUATION WTD—FULL CHARGE; 6 YRS.' exp. inc. tax, financial statements, Ediphone oper. Address D K 248, Tribune.

SITUATION WTD—BURROUGHS BOOKKPG. machine operator; six yrs.' experience; exc. reference. Address F 519, Tribune.

SITUATION WTD — A1 STENO. AND BKPR., 7 yrs.' exp.; small loop office preferred. Address D 330, Tribune.

SITUATION WTD — BOOKKEEPER-STENO., exp., full charge, best ref. Address B 64, Tribune.

SITUATION WTD — D. E. BOOKKEEPER and typist; cap. complete chg., small office; 8 yrs.' exp.; ref. Address E 558, Tribune.

SITUATION WTD — BOOKKEEPER, WITH 12 yrs.' exp.; perm. pos. with a good firm; $35 per week. Address G 269, Tribune.

SITUATION WTD — SWITCHBD. OPR.-TYpist; also gen. office; 6 yrs. exp.; Loop preferred. Address G 251, Tribune.

SITUATION WTD—OFFICE CLERK; EXP. in filing, detail, and typing. Address B 53, Tribune.

SITUATION WTD — AS GEN. OFFICE CLK.; knowledge of steno. and typ.; 3 yrs.' exp.; age 20 yrs. Rockwell 7741.

SITUATION WTD—EXP. BKKPR.-TYP.; pref. small off.; $28. Address D 246, Tribune.

SITUATION WTD—BKPR. AND GEN. OFF.; 5 yrs. exp., small office. Rockwell 9628.

SITUATION WTD—BOOKKEEPING; EVEnings. Address D 54, Tribune.

Executives and Managers.

SITUATION WTD — WOMAN, WITH 5 YRS. exp., as executive and manager; neat appearance, pleasing personality and accustomed to meeting public, desires position with business firm or large hotel; ref. Address E 570, Tribune.

Professions and Trades.

SITUATION WTD—AS ASSISTANT TO DOCtor, exp., capable of handling all X-ray work; 2 yrs. with one doctor, skin specialist; year's training for graduate nurse. JANE SPARKS, 3301 Cottage Grove, R. 722, Chi.

Domestics and Cooks.

SITUATION WTD — COMPETENT COOK with good refs.; will leave city. 925 N. Kedvale-av. Phone Albany 9396.

SITUATION WTD—COL. WOMAN, ½ DAYS, 5 days; 8:30 to 2, 1 day 8:30 to 12. Phone Oakland 2187-J; refs.

SITUATION WTD — MARRIED COUPLE, cook and all round man, colored, in or out of town. Phone Victory 2553.

SITUATION WTD—2 NEWCOMERS, GIRLS, work in priv. fam. as nurse and 2d girl. Ph. Republic 2780.

SITUATION WTD—CAPABLE WHITE WOMan; six ½ days, 8-1; housework; care apt. Wages $9. Address G 274, Tribune.

SITUATION WTD—CHAMBER WORK OR seamstress; exp. Amer. woman; city ref. Lawndale 4395.

SITUATION WTD — NEAT COL. GIRL; hswk. or care of 1 or 2 walking children. Superior 1951.

SITUATION WTD—COL. EXP. CHAMBERmaid; day work; ref. Douglas 1990.

SITUATION WTD — PRIV. FAM.; HOME nights. Douglas 5411.

SITUATION WTD — GEN. HSWK.; COUPLE with baby pfd. Midway 7018.

SITUATION WTD—HALF DAY WORK, BY week; col. Kenwood 3045.

SITUATION WTD—GIRL, WORK DAY OR ½ days; S. Side. Drexel 2117.

SITUATION WTD—MAR. WOMAN, HOUSEwk., half days, $10 wk. Linc. 4736.

SITUATION WTD—COL. GIRL, SECOND maid, mother's helper; ref. Boul. 4929.

SITUATION WTD—EXP. COL. WOMAN, day wk.; cook; evening. Doug. 7974.

SITUATION WTD — NEAT COL. GIRL, ½ days work by wk. Drexel 0870.

SITUATION WTD — COL. GIRL, GEN. hsewk. or chamber maid; refs. Drex. 2161.

SITUATION WTD—NEAT COL.; HALF DAYS by week; no Sunday. Ken. 4006.

SITUATION WTD — CHAMBERMAID OR maid, colored; refs. Oakland 1761.

SITUATION WTD—WHOLE OR HALF days, by week; no Sunday. Boulevard 3352.

SITUATION WTD — COOK IN PRIV. FAMily; American pref. Tel. So. Chicago 5812.

SITUATION WTD—COL. WOMAN BY DAY; steady work. Boul. 6173.

SITUATION WTD—COL. GIRL, MAID, A few hours mornings. S. S. prf. Doug. 5551.

SITUATION WTD—COL. MAID, HALF DAYS by week. Douglas 0727.

SITUATION WTD—NEAT COLORED GIRL; few hours' work; S. S. Kenwood 2666.

SITUATION WTD — COOKING BY DAY OR meal; good cook; ref. Palisade 1718.

SITUATION WTD—NEAT COL. GIRL, MAID; short hours; no Sund. Drexel 0365.

SITUATION WTD—HOUSEWK., LAUNDRY, no cooking, $15; col. girl. West. 5716.

SITUATION WTD—GIRL FOR GEN. HOUSEwork; no washing. Victory 5790.

SITUATION WTD—COMP. COL. WOMAN. Gen. work. Normal 1639.

SITUATION WTD—GEN. HOUSEWK., COMP. girl, small adult fam. Mid. 2807.

SITUATION WTD—EXP. COL. CHAMBERmaid or half day in bach. apt. Drex. 7045.

SITUATION WTD—COL. COUPLE, CHAUFfeur, cook. S. S. ref. Ken. 6895.

SITUATION WTD—COL. MAID, 6 HALF days. Refs. Victory 4926.

SITUATION WTD—DAY WORK, CLEANING or chambermaid. Douglas 7592.

Hotels and Restaurants.

SITUATION WTD — DOMESTIC SCIENCE grad. as asst. manag. in cafeteria or restaurant; best ref. Address F 594, Tribune.

SITUATION WTD—AS CASHIER BY REfined Amer. wom. Address B 195, Tribune.

Housekeepers and Caretakers.

SITUATION WTD—MIDDLE AGED, LIGHT housekpg. or companion for good home pref.; refs. Ans. by mail, A. J., 6439 Emerald-av.

SITUATION WTD—AS ASSISTANT TO CLUB or hotel housekeeper, with chance for advancement. Good references. Address F 469, Tribune.

SITUATION WTD—BY WORKING HOUSEkeeper, married, white, husband employed elsewhere, full charge rooming house or priv. home; stay or home nights. Wellington 0275.

SITUATION WTD — CAPABLE WOMAN AS hskpr., with girl 11; good cook; ref. Address D 581, Tribune.

SITUATION WTD — BY WOMAN WITH girl 12 as hskpr. Address C 390, Tribune.

SITUATION WTD — HSKPR. — REL. WOMan; adults only emp.; ref.; N. S. Edg. 5210.

SITUATION WTD—HSKPR., BY ELDERLY German woman. Address E 575, Tribune.

Dressmakers and Seamstresses.

SITUATION WTD—FIRST CLASS FRENCH dressmaker; Field's formerly; latest styles; artistic fitter, designer eve'g, house, tailored gowns; remod.; home or out. Oakland 5042.

SITUATION WTD—FIRST CLASS DRESSmaker and designer; $5 day or take home. Phone Sunnyside 4850. SANDBERG.

SITUATION WTD — CHARACTERISTIC aft. and eve. gowns, trousseau spec. H. P. 2630.

SITUATION WTD—MME. DSGNER., LATest modes, gowns, suits, etc. Ken. 1863. Form. with Hkson., N. Y.

SITUATION WTD — DRESSMAKER; SUITS, gowns, wraps. Lindblom, 4403 Sheridan. Sunny. 5014.

SITUATION WTD—DRESSES, GOWNS, DEsign, remod.; guar., $6.; N., S. S. H. P. 1074.

SITUATION WTD—EXP. DRESSMAKER will remodel; reas.; ref. Edg. 0508.

SITUATION WTD—PLAIN SEWING AND fancy underwear. Oak. 1230.

SITUATION WTD—CHILDREN'S CLOTHES specialty; desire customers. Edge. 4943.

Nurses and Governesses.

SITUATION WTD—PROFESSION, TRAINED nurse, unusual ability, experienced, refined, sunny disposition, desires re-engagement companion and secretary, elderly person or semi-invalid; competent to take full charge of home; accustomed to traveling; highest credentials. Address T 411, Tribune.

SITUATION WTD—BY YOUNG LADY, CARE for children; Thurs., Fri. and Sun. nights off; exp.; S. S. pref.; $12. Stewart 3013.

SITUATION WTD—WILL CARE FOR CHILdren at my home; 35c hr. MRS. BROWN, Wellington 5129.

SITUATION WTD — NURSE; INVALIDS, nervous cases; hospital training; give massages; doctor's refs. Evanston 1393.

SITUATION WTD — PRIV. NURSE, INV., conv., aged. Oak. 3982 a. m. or evg.

SITUATION WTD—NURSE WILL TAKE OLD peo. and conv. in own home. Drexel 0475.

SITUATION WTD—ENGL., GER., FRENCH governess; good ref. Ph. Fairfax 1902.

SITUATION WTD — NURSE, TO INVALID; reliable and ref. Lake View 2306.

SITUATION WTD — PRACT. NURSE, chronic or convalescent. Lake View 9670.

SITUATION WTD — PRACTICAL NURSE; exp.; ref. Wellington 1182.

SITUATION WTD — BY EXPERIENCED child's nurse. Address C 428, Tribune.

SITUATION WTD—ENGLISH GOV., UNUSual qual., exc. ref.; age 35. Sup. 2834.

SITUATIONS WANTED—FEMALE.

Nurses and Governesses.

SITUATION WTD—CHR. SCIENCE NURSE, invalid or slight mental case; refs. Call Graceland 2524.

Laundresses and Day Work.

SITUATION WTD—LAUNDRESS, CLEANing, N. or S. Side; white; quick. Doug. 2390.

SITUATION WTD—LAUNDRESS; CLEAN white; $2.60; 8-2 p. m. O. S., 331 S. Loomis.

SITUATION WTD—COL.; DAY'S WORK; refs. MAGGIE ROGERS, Doug. 3039.

SITUATION WTD—FIRST CLASS COLORED laundress, Tues., Thurs. Drexel 8271.

SITUATION WTD — LAUNDRY WORK BY day; col.; refs. Drexel 3065.

SITUATION WTD—LIGHT COL. GIRL, WITH refs; half days. Douglas 3943.

SITUATION WTD—A-1 COL. LAUND., TUES., Wed., $3.65 day; perm. places. Doug. 1014.

SITUATION WTD — BY FIRST CLASS laundress, or cleaning; best ref. Doug. 1663.

SITUATION WTD—DAY WORK, CLEANING, serving or nursing. Tel. 1953 Sup.

SITUATION WTD — BUNDLES HOME, washed, returned nicely. Col. Doug. 7543.

SITUATION WTD—LAUNDRESS, BY DAY; $3.65; col.; exp.; ref. Atlantic 0261.

SITUATION WTD — LAUNDRESS AND house cleaning by the day. Drexel 1281.

SITUATION WTD — CLEANING OR LAUNdress; $3.64. Ph. Douglas 1744. Exp.

SITUATION WTD—1ST CLASS LAUNDRESS, clean.; ref.; $4.20 per day. Doug. 8329.

SITUATION WTD — COL. LAUNDRESS, work by day or bundles home. Sup. 2388.

SITUATION WTD—1ST CLASS LAUNDRESS; take wk. home; dry outside. Ken. 0338-J.

SITUATION WTD — LAUNDRY WORK BY day. Normal 6658.

SITUATION WTD—LAUNDRY WORK BY day. Phone Normal 6658. M. ROSS.

SITUATION WTD—REL. COL. LAUNDRESS, whole or ½ days. Douglas 1659-J.

SITUATION WTD—LAUNDRY OR CLEANing, by day. Drexel 1625.

SITUATION WTD — DAY'S WORK, LAUNdry. Drexel 0639-J.

Stenographers, Typists, Etc.

SITUATION WTD — STENOGRAPHER-SECretary, thor. exp., competent to assume responsibility; $35 to $40 wk. Address F 124, Tribune.

SITUATION WTD — AS STENOGRAPHER; ten years' exp. as pri. secretary and confidential clerk; salary $35 to start; loop preferred. Address D 169, Tribune.

SITUATION WTD — SECY.-STENO.-BKPR., 10 yrs.' exp.; not afraid work; complete charge small office; $35. Address F 591, Tribune.

SITUATION WTD — EXECUTIVE SEC'Y, good steno., correspondent, salesmanship, personality, fine record, best references, mature judgment. Address D 228, Tribune.

SITUATION WTD — STENO.; SPANISH; corres., translator; export bus.; 6 years' experience. Address C 469, Tribune.

SITUATION WTD—WELL EDUCATED, EXP. and efficient woman wants to advance. Will begin at $30. Address E 569, Tribune.

SITUATION WTD—STENOGRAPHER HAVing had eight years' lumber exp., desires position. Address G 262, Tribune.

SITUATION WTD—STENO., 28, H. S. grad., 10 yrs. exp., familiar with all ofc. det.; sal. $25-$30. Address D 599, Tribune.

SITUATION WTD—STENOG. AND BKKPR., expd., high school grad.; small office pfd.; 24 yrs.; $30. Address D 218, Tribune.

SITUATION WTD—EXP. STENO.-SECY., EDucated, 28; $35-$40. Address F 195, Tribune.

SITUATION WTD—TYPIST AND GENERAL detail clerk sales; good experience; best refs. Address D 201, Tribune.

SITUATION WTD — STENOG.; 4 YRS.' EXP. Also gen. office work; H. S. ed.; competent; small ofc. pref.; $25. Address G 267, Tribune.

SITUATION WTD — EXPERIENCED TYPist. Boulevard 6814.

SITUATION WTD — EXP. STENOG.; COMP.; N. Side or loop. Address G 268, Tribune.

SITUATION WTD — COMP. STENO., R. E. and law experience. Ph. Lawndale 8732.

SITUATION WTD — STENO 2½ YRS.' EXP. Age 19; $22; perm. Austin 8382.

SITUATION WTD—EXP. STENO., EVES from 4 p.m. and Sat. Address F 530, Tribune.

SITUATION WTD — STENO.-SECY.-BK.; REspons. pos.; $35. Address D 250, Tribune.

SITUATION WTD — STENO., LOOP; 5 YRS.' exp.; H. S. ed.; $25. Address E 559, Tribune.

SITUATION WTD—PRIV. SECY., EXPERT steno., h. s. grad., sal. $35. Normal 1812.

SITUATION WTD — SEC'Y-STENO., CAP. handling all details; $30. Wentworth 2869.

SITUATION WTD—STENO.-SECY., FIRST class; thor. exp.; ref.; $35. Stewart 2881.

SITUATION WTD—STENO., 8 YEARS, EXP. ½-full time. Address G 243, Tribune.

SITUATION WTD—EXP., PART TIME; CAN op. switchboard. Address A 462, Tribune.

SITUATION WTD—TYPIST AND GEN. OFC. work; 4 yrs.' exp. Rockwell 3343.

SITUATION WTD — SECY.-STENO.; H. S. grad.; 8 yrs.' exp. Buckingham 1261.

SITUATION WTD — STENO.; A-1, COMPEtent; 5 yrs. exp. Rockwell 7385.

SITUATION WTD—STENO.-BKKPR., EXPD., small office pfd. $25. Graceland 2738.

SITUATION WTD—NEAT, CAP. STENO., bright beginner. Tel. Boul. 0968.

SITUATION WTD — STENO., EXP., BUT will go as beginner. L. LA GORIO, Linc. 6101.

SITUATION WTD — EXP. STENO.; H. S. grad.; 5 years' exp.; loop; $27. Juniper 5657.

SITUATION WTD—STENO., H. S. GRAD., exp.; loop pref. Van Buren 0521.

SITUATION WTD—STENO., BEGINNER; 3 mo. exp. Spaulding 1662.

SITUATION WTD—STENOG.-SECY., CAPAble; exp. detail; $30 wk. Dorch. 7112.

Miscellaneous.

SITUATION WTD—AS LADIES' MAID OR to young ladies, by refined woman; very good sewer; speaks French, German, English; last position 10 years; will leave city. Please write. MISS S. S., 5250 Winthrop-av.

SITUATION WTD—GIRL OF 20 YRS., WHO attends school in a. m., would like work for afternoons only. Call MISS ERICKSON, Diversey 7221.

SITUATION WTD—COMPANION DURING day to elderly lady; also drive aut.; exp.; ref. Phone Newcastle 0211.

Employment Agencies.

Nurses Want Situations.

Practical nurses for invalid, confin., convales., or nervous patient; willing workers. Also grad. and infant nurses furnished. Ph. Winthrop Registry, Sheldrake 3900.

WANTED—MALE HELP.

Stores and Offices.

ACCOUNTANTS — SEVERAL ENERGETIC, ambitious men, not afraid to work hard, to insure future success; give address and phone number. Address B I 234, Tribune.

ACCOUNT AND CHECKER—EXPD., FIRE ins. office; give phone number. Address F 272, Tribune.

ADDRESSERS—MUST BE EXPERIENCED. NORTHROP CO., 438 S. Clinton-st.

ALL AROUND HARDWARE salesman, department store experience. Steady position for one who qualifies. Address B A 121, Tribune.

ASSISTANT BOOKKEEPER—Must be good penman. Good salary; permanent position.

THE TWELFTH ST. STORE, Halsted-st. cor. Roosevelt-rd.

BANK CLERK.

Young man; experienced in savings department. LIBERTY TRUST & SAVINGS BANK.

BOOKKEEPERS, CLERKS, ETC.—WE HAVE a good opportunity for 2 or 3 live men with actual Chicago experience in the pine lumber business. Write or phone Kildare 4160 for appointment. NATIONAL LUMBER & TIMBER CO., 5601 Elston-av.

BOOKKEEPER—ASSISTANT; MUST BE EXperienced on posting, live on West Side, and have good references; fine opportunity for advancement. State age and salary expected. Address B I 235, Tribune.

BOOKKEEPER—[DOUBLE ENTRY], 19 TO 28; 4 yr. H. S. graduate; Gentile; insurance experience preferred; ability and personality necessary; state age, experience, education, telephone number. Address H X 195, Tribune.

BOOKKEEPER—TO TAKE CHARGE OF OFfice; good salary; good opportunity for advancement. Apply BERKSON BROS., 643 W. 63d-st.

BOOKKEEPER—WITH WHOLESALE TAIlor or woolen exp.; state age, exp., sal. Address F 162, Tribune.

BOOKKEEPER—COMPETENT, CAPABLE OF taking charge of office. Apply at once. 841 Blue Island-av.

Buyer for Boys' Clothing.

A department store in Oklahoma desires to engage a competent buyer for the above department. Call Tuesday, 11 to 1. CHAS. KAUFMAN & BROS., 230 S. Market-st.

CAR RECORD CLERK—IN RAILROAD OFfice; U. S. yards; salary, $75-$90 month, according to experience. Address B I 542, Tribune.

CHECKERS AND CALLERS For work in Shipping Dept. in Wholesale Grocery Warehouse. Must be experienced. GEO. RASMUSSEN & CO., 1000 Crosby.

CLERKS AND TYPISTS—18 TO 20 YEARS old, high school graduates, must live on South Side. GOODMAN MFG. CO., 4834 S. Halsted-st.

CLERK—PAY ROLL, YOUNG MAN, EXPErienced, for factory of 800 men; must be good at figures and a willing worker; in reply give age, references, salary, and phone; South Side mfg. concern. Address B A 251, Tribune.

CLERK—STATEMENT, BURROUGHS' MAchine; good opportunity for advancement. SCHIFF & CO., STATE BANK, 728 W. Roosevelt-rd.

COST CLERK—YOUNG MAN WITH SOME experience in cost work and capable of handling detail; must be reliable, energetic, have high school education, and good personality; excellent opportunity; state age, experience and salary expected. Address A X 595, Tribune.

WANTED—MALE HELP.

Stores and Offices.

Cost Accountant Wanted.

Furniture manufacturing concern in the south wants young man who has had experience in furniture cost accounting. Address Rm. 915, 910 S. Mich.-av.

FLOORMEN.

We have positions for men of good education and personality, 25 to 35 yrs. of age, with experience in retail business, capable of filling positions as floormen. Apply Superintendents' office, 9th floor.

MARSHALL FIELD & CO., RETAIL.

GROCERYMAN—

Small retail grocery and market needs a young salesman, not a clerk, who can meet an unusually nice trade and SELL groceries. He must be courteous, always have a smile and ready to do his share of all other store work. Pay and a bonus depend on the man, his experience and credentials. H. F. STICKNEY, 5700 Kenwood-av.

GROCERY DELIVERY CLERKS—STEADY positions; 1st class references required; state age, experience and give phone number. Address H P 82, Tribune.

HIGH SCHOOL GRADUATE—WITH ACcounting experience, for large lumber office. Address E 352, Tribune.

LEDGER CLERK—ACCURATE, GOOD PENman; permanent position. W. 31st State Bank, 31st and Wallace-sts.

MAN — YOUNG, BETWEEN 16 AND 20 years. Must be four year high school graduate, able to operate a typewriter. No experience necessary. For such a young man we have a permanent position with good opportunity. Give age, experience, and salary desired. Address H X 78, Tribune.

MAN—YOUNG, TO CHECK AND KEEP salesmen's weekly reports and records. Must be good penman and accurate at figures. Permanent position. Splendid opportunity. Give age, experience, salary expected, and telephone number. Address A L 111, Tribune.

MAN — BRIGHT, YOUNG, UNDERSTANDing stenography, in north suburban real estate office; splendid future for right man; state age, experience and salary expected. Address B I 271, Tribune.

MAN — WITH RAILROAD EXPERIENCE preferred, for receiving and freight department South Side manufacturing concern; good opportunity for advancement. Address B I 543, Tribune.

MAN—YOUNG, BRIGHT, AND WILLING, not afraid of work, to learn the auto supply business; $15 to start. American Auto Supply Co., 1410 S. Michigan.

MAN—ACTIVE, AMBITIOUS, YOUNG, FOR assistant shipping and order clerk; fine opportunity. THE AEOLIAN CO., 529 S. Wabash.

MAN—YOUNG, 19-20 YRS., FOR SHIPPING and receiving, experienced preferred, good opportunity; must come well recommended. Roy Manufacturing Co., 309 River-st.

MAN — YOUNG, 18-20 YRS., FOR SHIPping clerk. STAUDER ENGRAVING CO., 231 N. Wells-st.

MANAGER AND BUYER—

A department store in Oklahoma desires to engage a high grade man of the above experience for their men's clothing and furnishings department. Call Tuesday, 11 to 1, Chas. Kaufman & Bros., 230 S. Market.

MEN, 18 TO 30 YEARS,

To devote spare time, day or evening, training for inside positions with big railroad, paying $140 per month and up; if not now employed we will help you find a job at smaller wages to carry you while fitting yourself for permanent position that starts at above salary and offers great advancement. Address A X 417, Tribune.

MEN—YOUNG, TO WORK IN HOUSE FURnishing store; must be honest, reliable and have good reference, one who has a knowledge of bookkeeping preferred. Address B B 142, Tribune.

MEN—AS SALESMEN AND ORDER FILLers—Must have grocery experience. Apply 9 to 10 a. m. Miss Crane, T. & G. Store, 16 N. Michigan.

MEN—FOR BANK WORK; 21-25; EXPERIence unnecessary. Address F 89, Tribune.

PAY ROLL AND COST CLERK—FOR LARGE printing establishment; must be ambitious and full of pep with a desire to advance himself; splendid opportunity for the right party; state age, experience, and salary expected. Address B C 187, Tribune.

RUG SALESMAN—MUST BE experienced. Steady position. Liberal starting salary. KLEIN BROS., 20th and Halsted.

SALESMEN

for Silks, Dress Goods, Carpets and Rugs, and House Furnishings. Steady positions with good salary. Apply Superintendent's Office, 4th floor.

HILLMAN'S, State and Washington-sts.

SALESMEN.

Experienced in selling Clocks and watches, diamonds and cutlery, Kodaks and leather goods. Apply Supts.' Office, 9th floor.

MARSHALL FIELD & CO., RETAIL.

SALESMAN.

Experienced tailoring and clothing salesman for our city department. Apply 3d floor.

EDWARD E. STRAUSS & CO. 402 S. Market.

SALESMEN — FIVE STOVE salesmen, experienced. Apply 10th floor, Employment Office.

ROTHSCHILD & COMPANY, State, Jackson, & Van Buren.

SALESMEN—RETAIL CIGAR STORE; TO men over 23 yrs. of age we offer an excellent opportunity to learn our business. Moderate salary to start; previous experience not essential; good chance for advancement. First class references required. Apply after 2 p. m., 1726 First National Bank Bldg., 38 S. Dearborn-st.

SALESMAN — JEWELRY, EXPERIENCED. A. QUINT & CO., 5 S. Wabash-av.

SHIPPING CLERK—WHO UNDERSTANDS reading of blue prints and checking; state salary expected; also references. Address B I 547, Tribune.

SHIPPING CLERK AND STOCK MAN—Leather business; give age, experience, salary desired and reference. Address F 421, Tribune.

SHIPPING CLERK—FOR EVANSTON COAL office; prefer man living in Evanston; salary to start, $100. Call Rogers Pk. 3800. Ask for Mr. Gresham.

SHIPPING CLERK—EXPERIENCED ON children's dresses, to take full charge. Eleanor Dress Co., 329 W. Monroe-st.

SHIPPING CLERK—WITH STOCKROOM EXperience. A. QUINT & CO., 5 S. Wabash.

SHIPPING CLERK—HARD WORKER, YNG. man. 227 W. Austin. See elevator man.

STENOGRAPHER-SALESMAN—

Branch of large eastern mfr., estab. 75 yrs., has opening one more man to start as steno. at small salary to learn business, etc., and later become salesman with unlimited opportunity. Write full particulars and phone number. Address B B 155, Tribune.

STENOGRAPHER—WHO CAN TAKE WORK, handl own correspondence or dictate A1 collection letters; permanent; west of loop; state experience and salary. Address H X 120, Tribune.

STENOGRAPHER—YOUNG MAN, 18 TO 23, experienced; must be rapid and accurate; unusual opportunity for right man. State age, education, experience, and salary expected. Address E 458, Tribune.

STENOGRAPHER—SINGLE, YOUNG; ONE anxious to become salesman, at salary; give full particulars, phone number. Address B B 194, Tribune.

STENOGRAPHER—EFFICIENT AND NEAT appearing young man for work in railroad traffic dept. Salary, $110 per mo. 732 McCormick Bldg.

STOCKMAN—WITH IGNITION APPARATUS experience if possible; must have had at least 4 yrs. exper. in handling stock; appointment by phone only. Calumet 4000. Ask for H. G. Walter.

TRACER—FOR INSTALLMENT ACCOUNTS, straight salary. Apply LOUIS WILE, 3070 Lincoln-av.

TRAINING CASHIER

By large life insurance co.; young man, 18 to 20; $16 per week to start; rapid advancement; must be willing to leave city when training is completed; must live on South Side; state age and qualifications. Address B A 252, Tribune.

TYPIST.

Young man, 18-28, to do billing on typewriter, assist in wholesale house; must be accurate and quick; fine opportunity for advancement. Call 23 E. Jackson, 4th floor.

WINDOW TRIMMER AND SHOE SALESMAN —Experienced; good opening for the right man for advancement. QUEEN QUALITY BOOT SHOP, 4610 Sheridan-rd.

YOUNG MAN AS INVOICE clerk, with some experience preferred. Excellent chance for right man. Apply AMERICAN CAN CO., 3951 S. Canal-st.

WANTED—MALE HELP.

Stores and Offices.

YOUNG MAN—OF CHARACTER TO TAKE charge of our delivery dept.
I. MILLER & SONS.
41 S. State-st.

Executives and Managers.

HIGH GRADE MEN WANTED at once for executive work. Men with keen business sense, who can talk to manufacturers in their own language, be genial, friendly, yet firm when necessary. For the right man we have a permanent position of importance. Apply 10th floor, Employment Office.
ROTHSCHILD & COMPANY,
State, Jackson, & Van Buren.

CATALOG COPY.

A large lumber and mill work concern is in need of the services of an experienced catalog copy and advertising writer to make up detailed description of houses for catalog and newspaper advertising. Reply in detail, giving full account of past experience, places employed, age, education and salary desired. Address A V 351, Tribune.

CASHIER AND HEAD BOOKKEEPER—MAN between ages of 30 and 40, with thorough knowledge of accounting, to take complete charge of bookkeeping dept. of manufacturing business at Melrose Park, on C. & N. W. R. R. References must be of highest character; give experience in detail, telephone number, and salary required. Address B B 197, Tribune.

SALES MANAGER — DIRECT MAIL ADvertising. We want successful sales correspondent big enough to take full charge of dept.; smart enough to write letters that really sell: exceptional opportunity for an exceptional man. Send samples your work; state age, experience, present salary. Address H X 157, Tribune.

RESTAURANT MANAGER.

Lunchroom, thoroughly experienced man, capable of handling help; one who is looking ahead to make his opportunities count. Splendid opening; salary and bonus. Address B C 185, Tribune.

MANAGER—TO TAKE FULL CHARGE OF ladies' ready to wear credit store in town of 50,000 in Mich. Must be aggressive and understand the business thoroughly. Ref. Room 1302, No. Amer. Bldg.

MANAGER—TO TAKE CHARGE OF A ladies' ready to wear shop catering to the better trade; must be aggressive, and understand his business thoroughly. Apply HOWARD'S, INC., Kalamazoo, Mich.

EXPORT MANAGER.

Position wanted by former university professor of foreign trade. Oak Park 433.

CREDIT MEN—FOR PACKING HOUSE, EXecutive ability; state references; salary. Address A L 315, Tribune.

Boys—Office and Factory.

BOYS.

Office positions which offer good opportunities to bright, ambitious boys.
HART SCHAFFNER & MARX
24 S. Franklin-st.

BOYS,
16 to 18 years of age,
For light clerical work in our general offices. Apply ready for work and bring proof of age.
SEARS, ROEBUCK & CO.,
Homan-av. & Arthington-st.

BOYS.

Bright boys, over 16 years of age, for office and mail work. Must possess initiative and previous office experience.
THE HOUSE OF KUPPENHEIMER,
218 W. CONGRESS-ST.
EMPLOYMENT DEPT.

BOYS,
over 16 years of age, to wrap and tie parcels; light work. Apply 7th floor, ready for work.
WALTER FIELD CO.,
318 S. Michigan-av.

BOY,
Grammar school graduate, neat appearing, about 16 yrs. of age, for steady outside work.
CALL ROOM 1825
PEOPLES GAS BLDG.

BOYS
over 16 years, to run errands. Boys who make good will be given chance to get into better jobs.
PRINTING PRODUCTS CORPORATION.
Polk and La Salle.

BOY—16 TO 19, GENTILE; 4 YR. H. S. graduate preferred; ability and personality necessary. For clerical work in large insurance office. Good opportunity. State age, education, telephone number. Address H X 159, Tribune.

BOY
To work on folding machine; must be experienced. See Mr. Rice, 1st flr.
PRINTING PRODUCTS CORP.,
Polk and La Salle-st.

BOY.
Bright boy for advertising dept. and stock room work. Must be energetic and of good character, 16 yrs. of age. Apply Am. 912, 57 E. Jackson-blvd.

BOYS
over 16 yrs. old, to run pass. elevator, work on box machine, errands, etc. CHICAGO BARGAIN HOUSE, 178-184 N. Michigan-av.

BOY—STOCK, EXPERIENCED; PREFER ONE who is familiar with ladies' ready to wear or gents' furnishing line; good opportunity for one who can fill requirements. JEAN GARMENT CO., 1300 Jackson-blvd.

BOY—WEST, ABOUT 16; FREIGHT, CLERICAL and miscellaneous work, in retail shoe store; steady position; advancement and splendid opportunity to learn business thoroughly. Call in person, 1004 Blue Island-av.

BOYS—16 YEARS OLD, FOR OFFICE WK. Must be grammer school graduates. Good opportunity for bright boys. Apply 208 W. Randolph.

BOYS—PAST 16 YEARS OF AGE, FOR FILing and junior clerical work.
THE CUDAHY PACKING CO.,
111 W. Monroe-st.

BOY—FOR ERRANDS AND GENERAL OFfice work; good opportunity for young man to train for position as accountant; give address and phone No. Address B G 401, Tribune.

BOY—MESSENGER WORK, LOOP BOND house. Bright, energetic, ambitious, neat, reliable, honest; good opportunity; steady employment. Address H X 196, Tribune.

BOY—FOR STOCK AND DELIVERY WORK. Must be a willing worker and know the North Side well. Apply at once. 3444 Southport-av.

BOY—OVER 16, FOR OFFICE AND ERrands; excellent chance to learn advertising agency business. Apply WM. H. RANKIN CO., 180 N. Wabash. Ask for Mr. Palmer.

BOY—BRIGHT OFFICE BOY, 16 YEARS OF age; large insurance company; good chance for advancement. Apply Rm. 331 Insurance Exchange Bldg.

BOYS—16 YRS., NEAT APPEARANCE. Apply Mr. Boyd, Room 205, 136 S. State-st. C. D. Peacock.

BOYS—FOR LIGHT FACTORY WORK, over 16 years. LEON FREEMAN, 5th floor, 404 S. Wells-st.

BOY—OVER 16, TO RUN ERRANDS IN A photographic studio. KAUFMANN & FABRY CO., 425 S. Wabash-av.

BOYS — STRONG, FOR ERRANDS AND packing. A. L. Randall Co., 180 N. Wabash. Cut Flower Dept.

BOY—16 TO 18 YEARS, FOR ALL AROUND work in apron shop; good chance to learn trade. T. P. & CO., 2821 Belmont-av.

BOY—FOR SHIPPING DEPARTMENT; GOOD clean boy for wrapping packages. Must be 16 or over. MEYER & CO., 831 W. Adams-st.

BOY—WITH EXPERIENCE AS FILE CLERK. Steady position. Hrs. 8:30-5:15; 1 o'clock Sat. Room 1503, 58 E. Washington.

BOYS—16 YRS. TO LEARN PRINTING, experience not necessary; $12 to $15 per week to start. 1132 S. Wabash-av., 2d flr.

BOYS—ON DRILL PRESSES; NO SLACKers. CHICAGO METALLIC MFG. CO., 542 W. 35th-st.

BOY—ERRAND; MUST LIVE ON NORTH Side. Apply 2d floor. D. S. KOMISS & CO., 391 S. State.

BOY—OVER 16, SHIPPING ROOM. PEERless Coat Front Co., 500 S. Peoria-st.

BOYS—FOR LIGHT FACTORY WORK. BRASCO MFG. CO., 5025 S. Wabash-av.

BOY—ERRAND, OVER 14; HAVE WORKING certificate. 361 E. Ohio. Columbia Mfg. Co.

BOY—16 YRS. ARCHIE SPENCER, FLORist, 22 E. Randolph-st.

BOY—FOR OFFICE WORK; 16 YEARS OR older. 714 Borland Bldg., 105 S. La Salle-st.

BOY—IN GROCERY AND MARKET. UNITED Market Co., 2679 Burling-st. Lincoln 5254.

BOY—GENTILE, 16; BOND OFFICE; 2 YRS. high. Rm. 300, 209 S. La Salle.

BOY—FOR STOCK ROOM WORK. 820 S. Tripp-av.

BOYS—ERRAND. 3. APPLY MR. CLADY, 226 W. Superior-st.

BOY—APPLY AT VAN CLIFF LITHOGRAPHING CO., 2710 S. Wabash.

THEM DAYS IS GONE FOREVER—"How'd You Like to Be the Iceman?"—BY AL. POSEN

WANTED—MALE HELP.

Boys—Office and Factory.

BOYS—BOYS.

Positions are open in our merchandise department and shipping room. No experience necessary.

WE TEACH YOU.

Liberal salary to start and rapid advancement as soon as you qualify.
STOCK WORK.
ORDER FILLING.
WRAPPING.
ASSEMBLING.
Permanent.
PHILIPSBORN'S,
CONGRESS-PAULINA.

BOYS,
16 years of age and over, for various positions. Apply Supts.' Office, 9th floor.
MARSHALL FIELD & CO.,
RETAIL.

ERRAND BOYS—MUST BE OVER 16 YRS. of age. Apply CHICAGO APPARATUS CO., 701 W. Washington-st. Ask for MR. MORRIS.

HIGH SCHOOL STUDENT,
over 16 years, part time work; hours, 6-8 a. m., 4-5:30 p. m.; good opportunity to make side money in spare time in high grade office, nr. 16th and Western; state age, school attending, etc. Address H P 83, Tribune.

OFFICE BOYS,
Past 16 years of age; grammar school graduates; bring proof of age. Tuesday afternoon.
CRANE CO.,
836 S. Michigan.

OFFICE BOY—WITH SOME KNOWLEDGE of shorthand; good chance to advance to sales position.
L. J. MUELLER FURNACE CO.,
60 E. Lake-st.

OFFICE BOY—EXPERIENCE NOT NECESsary. PROTECTION MUTUAL FIRE INSURANCE CO., Rm. 1206, 20 W. Jackson-bvd.

OFFICE BOY—BY LARGE CORPORATION; good advancement opportunities; state age, education. Address H X 122, Tribune.

OFFICE BOY—BRIGHT; GOOD OPPORTUnity for advancement. Apply after 9 a. m., Room 614, 208 S. La Salle.

OFFICE BOY—$60. APPLY 1226 LA SALLE Station.

PAGE BOY,
Neat appearing, refined, white, 16 years of age, undersized but erect. Apply in person only, 12 o'clock.
SENATE THEATER,
Kedzie and Madison.

PINBOYS—AT VERMONT RECREATION Parlors. 5 S. Sangamon, 3d Floor.

WAGON BOYS — COLORED. FASHION CLEANING CO., 5029 Cottage Grove-av.

Professions and Trades.

ACETYLENE WELDERS — STEEL TANK construction work; nights. Address B I 149, Tribune.

ACETYLENE WELDERS—ON STEEL TANK work. At 1332 Cortland-st.

ADVERTISING MAN.

We want an advertising man who has a reputation for writing newspaper and magazine copy that has pulling power.

Commonplace, everyday advertising won't do—we can get all that easily—but human interest ads with a strong appeal are what we want, and when we find the man that can write them he will have a worth while position with a nationally known manufacturer.

Write, giving your story in full, and be ready to show us ads you have written. Address B I 535, Tribune.

AMBITIOUS YOUNG MAN,
not over 25 years, of better than average education and appearance; traveling position; quick action if you can qualify; gentiles pref. 621 Hearst Building.

AUTOMOBILE MECHANICS—3, STEADY positions; good salaries. Apply at once, Star Auto Sales Co., 1344 Michigan-av.

AUTOMATIC NUT TAPPER OPERATORS—Apply 4640 W. Harrison-st., 2d floor.

AUTO MECHANIC — FIRST CLASS, ALL round man; good pay. 2810 W. Madison.

BENCH HAND—FOR COMMUTATOR WORK. Kimball Electric Co., 634 N. Western-av.

BLACKSMITHS,
BOILERMAKERS,
HAMMERSMITHS,
MACHINISTS,
MILLING MACHINE MEN,
SHEET METAL WORKERS,
TINSMITHS,
UPHOLSTERERS.

PERMANENT POSITIONS ASSURED EXPERIENCED MEN IN ROUND HOUSES, BACK SHOP, AND CAR REPAIR YARDS. GOOD WORKING CONDITIONS; TRANSPORTATION, BOARD AND LODGING FURNISHED.
PLENTY OF OVERTIME. STANDARD WAGES. TIME AND ONE-HALF OVERTIME AND SUNDAYS. NONE BUT EXPERIENCED MEN NEED APPLY.

Northern Pacific Ry. Co.,
Room 104, 226 W. Adams-st.
Chicago.

BLACKSMITHS,
BOILERMAKERS,
MACHINISTS,

To fill vacancies of men who went on strike at western points. New wage rate in effect Sept. 1st, above Labor Board award. Modern shops; good working conditions; free board and transportation. Ship daily.
APPLY 327 PLYMOUTH-CT.

BLACKSMITH HELPERS—AND FINISHERS on wagon work. Apply 1337 S. State-st.

BLUE PRINTER—EXPERIENCED; TO OPerate Pease machine. Address B I 333, Tribune.

BOILERMAKER—FIRST CLASS, PRACTIcal, as foreman; must be competent to lay out and take full charge of shop with twenty-five or thirty men. Steady employment and good salary for the right man. Address A X 344, Tribune.

BOILER MAKERS AND HELPERS—ALSO 1 flanger; no labor trouble. Hamler Boiler & Tank Co., 6025 W. 66th-st.

BOILERMAKERS AND HELPERS — FIRST class. Apply 1333 Cortland-st.

WANTED—MALE HELP.

Professions and Trades.

BOILERMAKERS,
MACHINISTS,
BLACKSMITHS,
CAR REPAIRERS.

Permanent jobs replacing men who went out on strike. Attractive wages and opportunity to put in as much overtime as desired; modern shops; good working conditions; free board and transportation.
APPLY 345 S. CLARK-ST.

BOILER AND TANK SHOP FOREMAN—1st class, forceful, shop foreman to take entire charge of shop; must be practical in every sense and have desire to build up and expand the business; works located 35 miles from Chicago; excellent opportunity for experienced, ambitious man. Apply 26 N. Jefferson-st., ask for Mr. Savage.

BRICKLAYERS—STEADY work. 11034 Michigan-av.
C. J. DE WIT CO., Builders.
$1.40 per hour.

BRICKMASONS—FIRST CLASS MEN; $1.10 per hour; write, wire or report for work. EMPIRE CONSTRUCTION COMPANY, 218 N. Clark-st., Chicago.

BUFFERS AND POLISHERS — EXPERIenced. 368 W. Huron-st.

BUSHELMAN—FIRST CLASS; NEW AND old work; best of wages; steady position for the right party. Apply by letter, GEORGE THE TAYLOR, Indiana Harbor, Indiana.

BUSHELMEN—
Aply at once, ready for work. BENNETT-McGUIRE, 366 W. Adams.

BUTCHERS—WEST; 1ST CLASS, CAPABLE of managing market; good chances for advance.; state exp. Address B G 505, Tribune.

BUTCHER—AT ONCE. H. G. THOEMING CO. Phone 450 Chicago Heights, Ill.

CABINETMAKER,
Experienced, for repair work. Apply Mr. Boyle, Hartman Furniture & Carpet Co., 3913 Wentworth.

CANDY MAKER—EXPERIENCED, TO TAKE charge of hard goods, fudge and nougat department; state age, experience and salary; factory situated short distance from Chicago. Address E E 22, Tribune.

CANDY HELPER—EXPERIENCED CARAmel cutter. C. N. JOHNSON, 229 N. State.

CAR BUILDERS.
Long job on new cars; inside work.
AMERICAN CAR AND FOUNDRY CO.,
2310 S. Paulina-st.

CAR CARPENTERS
and rebuilders. No strike. Good wages. Apply GRACE HOTEL, Room 1, 75 W. Jackson-blvd.

CARPENTERS—WORK THROUGHOUT THE winter; will pay union scale; union men can apply with tools. Apply at W. 38th-pl. and S. Francisco-av.

CARPENTERS—
Open shop. $1.00 per hour. 218 N. Clark-st., 2d floor.

CARPENTERS — EXPERIENCED, TO INstall metal weather strips. 626 S. Dearborn.

CARPENTERS—100. APPLY HAWTHORNE Race Track, 36th-st. and 52d-av.

C., B. & Q. R. R.
WANTS
MACHINISTS,
BOILERMAKERS,
BLACKSMITHS.

The C., B. & Q. R. R. has made permanent agreement with present employes; only full time, experienced men desiring permanent positions need apply.
Call on or write to
C., B. & Q. R. R.
Employment Department
Room 206, 547 W. Jackson-blvd.,
or Master Mechanic,
Western-av. and 18th-st.

CEMENT FINISHERS—
Open shop. 85 cents per hour. 218 N. Clark-st., 2d floor.

CHASER.
Experienced man on high grade sterling silver work. Apply jewelry workroom, 10th floor, Wabash-av. bldg.
MARSHALL FIELD & CO.,
RETAIL.

CHAUFFEUR—FOR WINTON CAR; MIDDLE aged preferred, with good references; $125 and room over garage. Apply 1223 Chamber of Commerce Building.

CHAUFFEURS—MOVING VAN, 5. EXPERIenced; with loading experience. EMPIRE STORAGE CO., 5153 Cottage Grove.

CHAUFFEUR—DRIVE FORD RUNABOUT, sight seeing. Address B I 150, Tribune.

COATMAKERS — FIRST CLASS, UNION, weekly system; steady work; salary $40. Apply 1516 Republic Bldg.

COMMERCIAL PHOTOGRAPHER — THORoughly experienced; good salary to right man. Address B C 150, Tribune.

COMPOSING ROOM FOREMAN—HI GRADE man to take charge of night shift; union shop; one familiar with publication; ideal working conditions; good opportunity for right man. Address B I 507, Tribune.

CUTTERS — EXPERIENCED silk cutters. Good wages.
MORRIS MANN & REILLY, INC., 111 S. Wells-st., 5th Fl.

CUTTER AND DESIGNER—FIRST CLASS, for men's popular priced tailoring store for out of town. Must be a practical man. Steady position to right party. Apply SAMUELS TAILORING CO., 651 S. Wells, 4th floor.

CUTTER—EXPERIENCED MEN'S CLOTHing, to take charge of cutting room out of town. Must have some knowledge in pattern grading. Good paying position for right man. Address B I 545, Tribune.

CUTTER, ACETYLENE—EXP. ON SCRAP. 3465 S. Lawndale.

CUTTER—EXPER'D; LADIES' DRESSES. FRANCINE FROCK CO., 206 W. Adams.

CUTTERS—FOR EASTMAN MACHINE. $25 to start. Atlas, 2100 S. Morgan-st.

DESIGNER-DRAFTSMAN—CAPABLE MAN with years of experience in the design and detailing of stone crushers; only men with this experience in crusher manufacturing plants will be considered; state technical training, age, firms worked for, and salary desired. Write Austin Mfr. Co., Harvey, Ill. (Chicago suburb)

DRAFTSMEN.
Old established tractor and thrasher manufacturing company needs two draftsmen familiar with gas tractor and steel thrasher designs. Address E H 12, Tribune.

DRILL PRESS HAND—EXPERIENCED. 820 S. Tripp-av.

ELECTRICIAN.
Experienced man, accustomed to wiring lamps. Apply 9th floor, retail.
CARSON PIRIE SCOTT & CO.

ESTIMATOR — BY GENERAL CONTRACTor; state age, experience, and salary; all replies confidential. Address B A 200, Tribune.

EXPERIENCED SOLDERERS
for tin can work. Apply
AMERICAN CAN CO.,
3951 S. Canal-st.

WANTED—MALE HELP.

Professions and Trades.

ENGINEERS AND DRAFTSMEN.

We have positions in our central office engineering division for men with college training in engineering or the physical sciences. Practical telephone experience may take the place of college training.

We can also place draftsmen who have had technical high school training and from two to four years drafting experience, preferably in the power or telephone fields.

WESTERN ELECTRIC CO., INC.,
48TH-AV. AND 24TH-ST.

FEEDER—STEADY. APPLY PRINTING Department, Chicago Beach Hotel, 1600 Hyde Park-blvd.

FEEDER—GORDON. APPLY 417 S. IRVing-av.

FISH MAN—STEADY WORK; GOOD PAY. Apply 1140 Argyle-st.

FOLDERS.
Must be experienced. Apply 1st Floor, MR. HIRSHBERG, 1300 Jackson-blvd.

FOREMEN.
Carpenter, blacksmith, tinner, tool room, air room, erecting tank shop, gang, and roundhouse foremen
Wanted by M. K. & T. R. R. in Kansas, Oklahoma, and Texas. Permanent positions; opportuniy for advancement. Standard wages. Good living conditions. Apply Room 5, Grace Hotel. Corner Clark and Jackson.

Foreman Gordon Pressroom.
Must come with proven ability to handle men and obtain maximum production in a large Gordon dept. in a large open shop plant. To the right man a good permanent position is assured. Address B G 506, Tribune.

FOUNDRY CARPENTER—OR MAN HANDY with carpenter's tools. Pyott Foundry Co., 328 N. Sangamon.

FURRIER—OPERATOR. 3952 SHERIDANrd. Lake View 5347.

FUR OPERATOR—FIRST CLASS. APPLY at once. MAYER MILLER, 189 N. Wabash.

FURRIER.
Experienced, for our fur workroom. Apply at once. 9th floor, retail.
CARSON PIRIE SCOTT & CO.

GENERAL FACTORY MAN
For ladies' and children's hats. Experienced in designing, cutting, operating machines, and can sew straw hats, as well as manufacture hand made hats. New factory just started, all new machines and equipment for established wholesale jobbing trade only. Wonderful opportunity to start in new field. State length of experience, for whom worked, salary expected. Address communications to LEON LICHTENSTEIN, care Congress Hotel, Chicago, for appointment.

GENERAL FACTORY HELP.
GARDNER WIRE CO., 5648 Race-av.

GORDON FEEDER—NONUNION; STEADY position; $18 per week. Ask for Emil, 3d floor, 166 W. Adams.

HAND SCREW MACHINE OPERATORS—United Mfg. & Distributing Co., 536 Lake Shore-dr.

HANDY MAN
for maintenance work in warehouse. GEO. RASMUSSEN & CO., 1000 Crosby.

LAWYER—LAW FIRM HAS LARGE PRIVate office; will rent or furnish to lawyer to build up collection department on commission basis; Gentiles. Address B I 267, Tribune.

LAYER OUT—HEAVY STEEL PLATE CONsruction work. Address B I 147, Tribune.

LINOTYPE-MACHINIST OPERATOR—State partics. Address B B 157, Tribune.

LITHOGRAPHIC CRAYON AND STIPPLE Artists—For high grade color work. Write or phone Maywood 32, Art Dept. Shonk Wks.
AMERICAN CAN CO.,
Maywood, Ill.

LOADERS—MOVING VAN, 10. EXPERIenced; and helpers. EMPIRE STORAGE CO., 5153 Cottage Grove.

MACHINISTS,
BLACKSMITHS,
BOILERMAKERS,
to take the places of men on strike at western Iowa points. Free board and transportation. Shops well protected. Good working conditions.

BIG BONUS IN ADDITION TO STANDARD WAGES.
435 S. Dearborn.

MACHINISTS—VALCAN IRON WORKS, 327 N. Irving-av.

MAN—TO SET UP FURNACES; ALSO plumber and fitter; experience necessary; open shop; good wages; can use union man. J. H. FRANKENSIELD, Downers Grove, Ill. Downers Grove 240-W.

MAN—WITH EXP. TO MANAGE SMALL busheling dept. and take charge of delivering. Sell Bros., 31 W. Jackson.

MAN—YOUNG, TO LEARN TAILORING trade. CENTRAL TAILORING CO., 29 N. Wells-st.

MAN — ON METAL SQUARE SHEARS AND splitter. CHICAGO METALLIC MFG. CO., 542 W. 35th-st.

MAN—YOUNG, UNDER 20, AS ASSISTANT to violin maker, experience in rubbing varnish essential. Wabash 4261.

MAN—TO WORK IN CARPET CLEANING plant. 4150 N. Clark-st.

MECHANICS WANTED
by
LOS ANGELES & SALT LAKE RAILROAD COMPANY,
AND
Oregon Short Line R. R.
Machinists,
Boilermakers.
Only 1st class men wanted.
To take the places of men on strike.
8:00 A. M. TO 6:00 P. M. DAILY.
APPLY AT 6 N. FRANKLIN-ST., CHICAGO.

MECHANICS.
HUDSON MOTOR CO. OF ILLINOIS.
Prefer men who know Hudson and Essex cars, but have job for any A1 man. Permanent work at good pay. New service station soon to be finished. Will give best working conditions in city. See MR. ALDRICH, 1126 S. Wabash-av.

MEN.
Leather goods workers, experienced; one specially familiar with brief case making.
A. LANDA & SON,
1706 Foster-av.

MEN—OVER 21; EXP. UNNECESSARY; TO take charge of vulcanizing shops; wages 70%; will open a shop in your town. Baffetti Vulcanizing System, 917 Washington-blvd.

MILLINERY CUTTER.
Man exp. in millinery cutting, in millinery workrooms. Good salary. CHICAGO BARGAIN HOUSE, 178-184 N. Michigan-av.

MOLDERS—STEADY WORK.
Apply 4536 Addison-st.

MOLDERS—DROP MACHINE; ALSO FOUNdry laborers; highest wages paid. American Brake Shoe and Foundry Co., Melrose Park, Ill.

WANTED—MALE HELP.

Professions and Trades.

MISSOURI
PACIFIC
SYSTEM
OFFERS PERMANENT
RAILROAD JOBS
FOR
MACHINISTS,
BOILERMAKERS,
PIPE FITTERS,
BLACKSMITHS,
WELDERS.
SHIPMENTS MORNING, NOON, AND NIGHT.
FREE TRANSPORTATION.
BOARD AND LODGING.
APPLY
AT ROOM 718,
112 W. ADAMS-ST.

MOLDERS WANTED.
Steady work for good jobbing or stove plate men.
Home Stove & Foundry Co.,
2606 W. 18th-pl.

MULTICOLOR FEEDER—$18 PER WEEK. Ask for EMIL, 3d floor, 166 W. Adams.

NORFOLK & WESTERN RAILWAY CO.
wants railroad mechanics at
Columbus, O.,
Portsmouth, O.,
and
Roanoke, Va., shops.
Standard wages and working conditions.
MACHINISTS,
BOLERMAKERS,
BLACKSMITHS.
Free transportation, board and lodging.
Apply
40 S. Canal-st.,
428 S. Clark-st.

NUT TAPPER OPERATORS — EXPERIenced on automatic and semi-automatic machine. Apply 4640 W. Harrison-st. 2d floor.

OPERATORS — FOR AUTOMATIC AND semi-automatic nut tappers. Apply 4640 W. Harrison-st., 2d floor.

OPTICAL SURFACE GRINDER — NEW equipment. 3919 W. Grand-av., basement.

PAINTERS—
Open shop: 95c per hour. 218 N. Clark-st., 2d floor.

PAINTERS—75C.
Apply 7812 Merrill-av.

PAINTERS—STRUCTURAL STEEL; 40-50C per hour. Apply Rm. 826 Edison Bldg.

PAPERHANGERS AND PAINTERS—MUST be first class and used to new work; union; $1.25 per hour. 69th-pl. and Indiana.

PENNSYLVANIA SYSTEM,
SOUTHWEST REGION,
WANTS
MACHINISTS,
MACHINE OPERATORS,
BOILERMAKERS,
BLACKSMITHS,
CAR REPAIRERS,
CAR INSPECTORS,
CARPENTERS,
SHEET METAL WORKERS,
To take the place of men on strike.
Free board and lodging.
Free transportation.
Opportunities offered experienced railroad mechanics.
SHIPMENTS DAILY.
335 S. MARKET-ST.,
CHICAGO.

PENNSYLVANIA SYSTEM
offers
PERMANENT JOBS
in Chicago or out of town
to qualified
FLOOR MECHANICS,
VISE HANDS, and
BOILERMAKERS.
Apply at
33 S. CANAL-ST.,
428 S. CLARK-ST.,
9341 COMMERCIAL-AV.,
CHICAGO.

PIANO MAKERS—
A FINE NEW FACTORY IN A FINE LITTLE CITY, GRAND HAVEN, MICH.
WE need A BIG increase in our FORCE with an assurance of STEADY work at good pay, under the best WORKING CONDITIONS. Send in your application now, or apply in person.
Cabinet Makers.
Grand Belly Men.
Grand Finishers.
Fly Finishers.
Polishers.
Oilers.
Coarse Rubbers.
STORY & CLARK PIANO CO.,
315-317 S. Wabash-av., Chicago, Ill.

PIANO POLISHER — EXPERIENCED, WHO can do patch work on pianos, phonographs, and furniture; steady work. P. A. STARCK PIANO CO., 210 S. Wabash-av.

PIANO TUNER AND REPAIRMAN—EXPErienced. P. A. Starck Piano Co., 210 S. Wabash.

POCKETBOOK MAKERS.
50, experienced, to work on vanity boxes. Wages $50 to $100 per week. Steady work.
MORRIS MANN & REILLY, INC., 111 S. Wells-st., 5th Fl.

PRESSER AND EXAMINER.
Steady work.
Liberal pay.
Good hours; ½ day Saturday.
LEONARD MORTON & CO.,
Mail Order,
1433 S. Wabash, 2d floor.

WANTED—MALE HELP.

Professions and Trades.

PLUMBERS—
Open shop. $1.02½ per hour. 218 N. Clark-st., 2d floor

PRESSMAN—HARRIS; PREFER ONE WITH experience in envelope work. Address B I 558, Tribune.

PRESSER—ON HOFFMAN MACHINE; GUARanteed steady work. Davies Laundry, 2349 Cottage Grove.

PRESSER—HOFFMAN OPERATOR. JOHN F. DENVIR & SONS CO., 19 E. Jackson.

PRESSMAN—FOR OFFSET METAL PRINTing press. 1520 Montana-st. Diversey 6217.

PRINTER—MAN TO WORK IN AND TAKE charge of small printing dept. in wholesale house. Address B I 430, Tribune.

PRINTING ESTIMATOR—FOR HOUSE DOing high grade color work, Milwaukee. Address E E 7, Tribune.

PUNCH PRESS OPERATORS — EXPERIenced; for railway and automobile supplies; must be able to set own dies; wages 40c per hour, with attractive profit sharing plan. Apply
THE CURTAIN SUPPLY CO.,
350 W. Ontario-st.

PUNCHERS—HEAVY STEEL PLATE CONstruction work; nights. Address B I 148, Tribune.

PUNCH PRESS OPERATORS—CHICAGO METALLIC MFG. CO., 542 W. 35th-st.

RAILROAD MECHANICS
WANTED BY
THE ATCHISON, TOPEKA & SANTA FE RAILROAD.
MACHINISTS,
BLACKSMITHS,
BOILERMAKERS,
CAR CARPENTERS,
TO TAKE THE PLACE OF MEN ON STRIKE.
FREE TRANSPORTATION WILL BE FURNISHED.
GOOD WAGES.
PERMANENT POSITIONS.
Apply at once,
612 S. WABASH.

RAILROAD WORKERS.
MACHINISTS,
BOILERMAKERS,
to take places of men on strike in and out of city; free transportation; excellent working conditions; steady employment assured; board and lodging as good as money can buy furnished free; plenty of protection.
LIBERAL BONUS
in addition to
STANDARD WAGES.
CHICAGO & ALTON RAILROAD,
38 S. Canal-st.

R. R. MACHINISTS AND BOILERMAKERS—Only experienced men who seek permanent employment need apply for work in the city. Room 407, La Salle-st. Station.

ROCK ISLAND
WANTS EXPERIENCED
MACHINISTS,
BOILERMAKERS,
CAR REPAIRERS,
ELECTRICIANS,
WELDERS,
to fill vacancies of men who are now out on strike against U. S. Labor Board decision. Standard wages. Positions permanent.
APPLY
147 W. Van Buren-st.

ROUNDHOUSE FOREMEN—
Experienced. Good wages and steady employment assured to the right men. Apply H. L. STUNTZ, Chicago & Alton R. R., Room 500, 340 W. Harrison-st.

SHEAR HAND—EXPERIENCED IN SHEET steel. Apply at 341 N. Crawford-av.

SHEET METAL WORKERS—
Open shop. 95 cents per hour. 218 N. Clark-st., 2d floor.

STEEL PLATE TANK WELDERS—APPLY 1332 Cortland-st.

SHEET METAL WORKERS—FOR SKYlight work. Apply 1275 Wade-st.

SIGN AND PICTORIAL PAINTERS (2)—Union; steady employment. Address Kewanee Sign and Advertising Service, 223 West 3d-st. Kewanee, Ill.

SILK SHADE MAKER — WITH SHOP; TO make novelty silk shade; state capacity. Address F 193, Tribune.

SPRAYERS—
Experienced, to spray Enamo. Apply W. R. Hughes, Inc., 140 S. Wabash-av.

STICKER HAND, CIRCLE SAW, AND GENeral mill work—PIANO AND ORGAN SUPPLY CO., 2100 N. Racine-av.

ST. LOUIS SOUTHWESTERN RAILWAY LINES,
"COTTON BELT ROUTE,"
WANTS
Machinists,
Boilermakers,
Blacksmiths,
Sheet metal workers,
Car repair men.
United States Labor Board Rates and Working Conditions. Free Board and Transportation.
APPLY TO
173 W. VAN BUREN-ST., ROOM FOUR,
or
29 S. LA SALLE-ST., R. 701.

TAILOR—BUSHELMAN.
For out of town tailoring store; must be an American young man of neat appearance; also able to wait on trade; good chance for advancement. Apply JACOBS WOOLEN CO., 101 S. Wells-st., Room 702.

TAILOR—TO MANAGE SMALL BUSHELING dept.; must have exp. House of Campbell, 456 S. State-st.

TAILOR, BUSHELMAN—ON LADIES AND gents' garments. Apply 372 E. 31st-st.

WANTED—MALE HELP.

Professions and Trades.

TAILOR, EXAMINER—IN MEN'S COAT shop out of town. Good paying position for right man. Address B D 291, Tribune.

TEMPLATE MAKERS AND SCRATCH Markers—1st class, for structural steel shop. Steady work, good wages.
MORAVA CONSTRUCTION CO.,
85th and Stewart-av.

THREADER—PIPE MACH. EXP. MR. PHILLIPS, 3465 S. Lawndale.

TIME STUDY MEN.
Men with some technical training who have had experience in time study work and piece work rate setting, will find these positions attractive.
Call or write.
WESTERN ELECTRIC CO., INC.,
48th-av. and 24th-st.

TOOL AND DIE MAKERS—EXPERIENCED on retail dies. Apply HURLEY MACHINE CO., 22d-st and 54th-av., Cicero.

UNION PACIFIC RAILROAD
WANTS
MACHINISTS,
BOILERMAKERS,
to take the places of men on strike, for service at different points west of Omaha, Neb.
FREE BOARD and LODGING
FREE TRANSPORTATION.
EXCELLENT WORKING CONDITIONS.
Apply 8 a. m. to 6 p. m. daily.
167 W. RANDOLPH-ST.

UPHOLSTERERS — 2, FIRST CLASS, FOR Memphis, Tenn., on overstuffed and cane suites, piece work. Call at 65 W. Lake-st. for details. H. J. MAHER.

UPHOLSTERERS, 1ST CLASS MEN; ALSO a few boys to learn; steady work. Heywood-Wakefield Co., 911 S. Washtenaw.

WATCHMAKER—ALL AROUND; REPAIRing and engraving. Will rent space or pay salary. Good conditions. Plenty of work. Edwards Jewelry Co., Lexington, Ky.

WATCHMAKERS — EXPERIENCED IN trade work; good salary; steady position. Call at J. L. ART & CO., 21 S. Wabash.

WATCHMAKER AND CLOCK REPAIRER—2d. H. H. BOYSON, 123 N. Oak Park-av., Oak Park, Ill.

WET WASH BREAKER—EXPERIENCED. New Way Laundry, 5533 Cottage Grove.

WIREMEN—EXPERIENCED
only on high grade lamps; steady work; good pay.
KAPLAN, INC.,
1243 S. Wabash.

WOODWORKING MACHINE HANDS—ON auto bodies. H. McFARLANE & CO., 322 S. Green-st.

YOUNG MEN.
We have openings for single men between 18 and 25 to learn installation of telephone switchboards. No experience necessary. Good pay while learning. Apply
WESTERN ELECTRIC CO., INC.,
Installation Training School,
833 W. Jackson-blvd., 4th flr.

Pharmacists.

APPRENTICE OR REGISTERED ASSISTANT—Experienced; Lithuanian speaking. 3601 S. Halsted-st.

PHARMACIST—REG. ILL., FOR DOWNtown store; thoroughly experienced, able to prove good record. Bring certificate. Apply Room 1108, 7 W. Madison. BUCK & RAYNER.

PHARMACIST—REGISTERED ASSISTANT, relief work, 6 eves. a week, 6 to 10; give refs, age and salary wanted. Address B B 592, Tribune.

Farm and Garden Help.

GARDENER AND POULTRY MAN—EXPERIenced; steady position; will consider single man only. Apply CHAS. WEEGHMAN STORES, 171 W. Madison.

HOUSEMAN AND GARDENER—EXP. SINgle; perm. pos.; Winnetka, Sheridan-rd. res.; ref. Address F 161, Tribune.

MAN—SINGLE, FOR GENERAL FARM work; state wages; milking machine used; no cigaret smoker. REUBEN TURNOCK, Salem, Wis.

Salesmen, Solicitors, Etc.

A NEW ROGERS PARK SUBDIVISION.
Several experienced salesmen; property improved with sewer, water, gas, and sidewalk; adjoining two car lines and near steam road. Display advertising campaign now under way. Only high class men, with clean record, considered. See Mr. Gustafson or Gahlan.
HENRY L. SCHOOLCRAFT,
Room 904, 208 S. La Salle-st.

ACCIDENT-HEALTH SALESMEN—WHOLEpart time, Chicago, towns in Ill., Ind. General Accident Ins. Co., 64 E. Jackson-blvd.

ADVERTISING SALESMEN.
High grade men to represent local publication, clean cut proposition for men calling on best local advertiser, liberal commission, leads furnished. Address B B 196, Tribune.

AN OPENING FOR YOU.
No field offers greater opportunities for real energetic and ambitious salesman than does the Life Insurance field right here in Chicago, under a Special Agency Contract, with the Bankers Life Co. of Iowa. Real salesmen can secure a splendid renewal commission contract here and wonderful co-operation in the way of direct leads, etc.; no previous experience necessary, except salesmanship ability, backed by a good reputation. See De Forest Bowman, Genl. Agt., 20 E. Jackson-blvd., Suite 1303.

ARE YOU SERIOUSLY AND EARNESTLY seeking a permanent connection with an immediate income of $500? We have openings for 2 high grade men who can measure up to the strictest requirements as to integrity, industry, and executive ability. Give phone in reply. Address A X 504, Tribune.

ATTENTION, SALESMEN.
Men with experience selling the better class of business men and executives looking for a permanent connection. Opportunity for a producer to secure a branch office management in a short time.
This is a national organization selling a widely advertised product. If you can qualify and are satisfied with earnings of $250 to $300 a month, call at our plant, 660 Cass-st., MR. ROBERTS.

ATTENTION.
We will pay salary and commission and bonus to 10 clean cut men who are ambitious to qualify for promotion. Call 9-12 a. m., 644 State-Lake Bldg.

AUTOMOBILE SALESMEN
To sell Ford and Lincoln automobiles; exceptional opportunity with liberal commission. Evans Schuster Co., authorized dealers, 3583 Archer-av.

AUTOMOBILE SALESMAN — EXPERIenced man for Used Car Dept. of well established new car distributors. Earnings based on results. 2430 MICHIGAN-AV. See MR. McCABE.

CATHOLIC MEN,
Five, neat appearing, with ability to become salesmen. We show you how one day's training and you can earn from $5 to $10 per day. This is exceptional opportunity for beginners. MR. O'BRIEN, 25 E. Lake-st., cor. Wabash, 8th floor.

DO YOU WANT QUICK MONEY?
We have fine colo. prop., $650 (terms), puts purchaser on 40 a. fine fertile Fla. land; bal. mtg. Prices made to sell. Have 80,000 a. Want exp. men to work comm. only. This means men who can sell. This is high grade, legitimate, well financed proposition.
McCASKILL LAND BUREAU,
ROOM 406, 6 N. MICHIGAN-AV.

ENGRAVING SALESMEN—
A successful and growing photo engraving plant and art studio has an unusual opportuntiy for several experienced salesmen with following in the trade. Commercial art, photography, photo engraving in all its branches. Address B B 182, Tribune.

HAVE YOU SOLD EQUIPMENT?
Mechanical devices for offices or factories? We have opening for one experienced salesman with sure promotion if he makes good. Salary to start. Give telephone number and exp. in detail. Address H X 58, Tribune.

I WANT A REAL MAN.
To manage a sales organization in the best subdivision and building proposition in Chicago. A1 references required. If you are aggressive, have ability and initiative, your earnings are unlimited. Apply in person Tuesday and Wednesday from 9 a. m. to 8 p. m.
MR. WALLACE,
Room 253 Conway Bldg., 114 W. Washington.

IF YOU ARE DISSATISFIED WITH YOUR present position and possess sufficient confidence in your ability to fill a $6,000 job where real effort will be rewarded with rapid promotion, we can use you; 3 openings only. Give phone in reply. Address A X 503, Tribune.

IMPORTANT.
Recent developments of tremendous importance have resulted in two vacancies in our retail sales force; only highest grade salesmen will be considered; also those experienced in selling popular priced automobiles.
STUTZ CHICAGO COMPANY,
2313 MICHIGAN-AV.

LIVE SPECIALTY MEN.
Twelve to fifteen fortunate men will be assigned Chicago territory Tuesday, soliciting grocers, druggists, and auto dealers with a new original Milwaukee product. 33⅓% commission. Brand new here; going over big. Call early Tuesday prepared to go on a real job. Rm. 1652 Monadnock Building.

MAN—TO SOLICIT BUILDING PLANS FOR plumbing and heating contractor. Address B I 335, Tribune.

MAN—YOUNG, SELL MOTOR OILS; LIBERal commission. Address B B 589, Tribune.

WANTED—MALE HELP.

Salesmen, Solicitors, Etc.

MAN.
I am looking for a particular type of man 28 years of age or over, who is inherently honest, who can faithfully represent an organization of national reputation and record. Regardless of your present occupation you may be the type of man I can place in a position to earn not less than $5,000 per year. Call between 3 p. m. and 5 p. m. MR. PATTERSON, 15th floor, 220 S. State.

MAN—MIDDLE AGED, WITH ORDINARY common sense, willing to work, and able to talk in straightforward manner to plain ordinary people. For general work in long established West Side real estate office. Collecting, soliciting, selling etc., $100 month and commission. Address H X 141, Tribune.

MEN—SOMETHING NEW!
The world's best low priced adding machine; selling experience not necessary; splendid opportunity for hustlers; commissions paid weekly. Room 807, 536 S. Clark-st., between 9 a. m. and 5 p. m. Tuesday.

MEN—YOUNG, 4, TO LEARN SALESMANship. We teach you and pay $12 weekly and bonus while learning. Permanent work. Can easily earn $30 weekly. MR. COCHRANE, 127 N. Dearborn-st.

MEN
If you are out of work, call 301 Lincoln Bldg., 3166 Lincoln-av. Factory proposition. Must be neat appearance.

MEN—2 NEAT APPEARING YOUNG MEN to take orders in nearby towns; experience not necessary; perm.; advancement. Apply Mr. McClellan, Rm. 600, 443 S. Dearborn.

MEN — OPENING FOR SEVERAL YOUNG Catholic salespeople; splendid opportunity; co-operation assured; commission and bonus. Room 220, 154 W. Randolph.

MEN — TO FOLLOW LIVE LEADS; EXPErience not necessary. McCORMACK, BLACK & CO., 357 Conway Building.

MEN—10, YNG., TO TRAVEL SOUTH; SPEcial sales work; good salary if qual. Apply MR. CRANKSHAW, Rm. 1209, 538 S. Dearborn.

NEW YORK MANUFACTURER OF SPECIALty used extensively by bowling alleys and halls; continuous repeat orders; drawing account; special representative now in Chicago to interview men. Phone between 9-12 a. m. MR. BART. Randolph 4800.

OFFICE AND SALESMAN—FOR ELECTRO-type firm; good opportunity for right party; state experience and terms. Address F 191, Tribune.

OPPORTUNITY FOR GO-GETTER—
Clean cut, educated, well dressed young man with personality and pep. Previous experience unnecessary. We train and make you a big producer. We finance well established companies with good earning records by the sale of bonds and stocks. Our organization is composed of young, clean cut college men who are making big money. The man who comes in and becomes a producer will take charge of one of our branch offices, where the opportunity for money making will be unlimited. Please give details of your education and past experiences in reply. Also please give phone number. Address E 418, Tribune.

PIANO SALESMAN.
Want an energetic, hustling piano salesman, one who knows he can produce, has had experience and has a large acquaintance on West or South Side. Best line of pianos and players in the city. Salary and commission. Write to B D 373, Tribune, and we will get together.

REAL ESTATE
SUBDIVISION SALESMEN
wanted for a new fall campaign. No interest; N. West Side property. A building proposition and responsible firm behind you. An organization where you can hold your clientele and use chain system, which is the money getting system. Call 9-2 p. m. Room 312, 81 E. Madison-st., near Michigan-av.
C. G. HAAS.

REAL ESTATE
N. W. Side office has opening for thoroughly experienced high class man; exceptional opportunity; liberal commission arrangements. Address Y O 419, Tribune.

SALESMEN WANTED.
The Red Sun Grape Juice Company, manufacturers of Pure California Wine-Grape Juice, has openings for salesmen. Only high grade men need apply. Phone Salesmanager, Room 751 Hotel La Salle.

SALESMEN — CHICAGO MANUFACTURER of specialties used extensively by factories, hotels, clubs, schools, and other public buildings and institutions has vacancies for live wire salesmen in state of Kentucky with headquarters Louisville; in Iowa, headquarters Des Moines; in Nebraska, headquarters Omaha; some established trade; business not seasonable and assures continuous repeat orders; liberal commission, with drawing account; full particulars age, past experience required or no attention paid. Address B D 273, Tribune.

SALESMAN—30 TO 40 YEARS, FREE TO travel, high class specialty sold by letters of introduction; experience not necessary; only requisites strong personality and fine appearance; drawing allowance and liberal commission; position will pay better than $100 weekly to man qualifying. Call MR. LASSAR, Room 806, 202 S. State-st.

SALESMAN—WE ARE IN NEED OF SEVeral wide awake Catholic young men, 21 to 25 yrs., for permanent position which pays from $30 to $45 weekly if you qualify. Call before 10 a. m. or 5 to 6 p. m. at Rm. 310, 5 N. La Salle. 319-117 N. Dearborn, or 210 440 S. Dearborn.

SALESMAN—WE HAVE A POSITION OPEN for a strictly high grade man over 35 who possesses dignity, intelligence, force, executive ability, and integrity; remuneration over $5,000; married man who is not employed preferred. Give phone in reply. Address A X 457, Tribune.

SALESMEN—SEVERAL GOOD SPECIALTY salesmen to work in Chgo. short time, prepare for positions as state mgrs. We sell a safe protector; sells to any one with safe; no competition. See ROY R. STANFIELD, Rm. 800, 20 E. Jackson-blvd.

SALESMEN—SPECIALTY. WE CAN USE two or three good specialty salesmen in southern California and a few other territories.
SANITARY SCALE CO.,
565 W. Washington, Chicago.

SALESMAN — WITH OFFICE APPLIANCE sales experience or a man without sales experience in our line who is willing to work hard to secure a permanent position with splendid financial returns. Wales Adding Machine Co., 10 S. Wabash-av.

SALESMEN — TWO GOOD WORKERS, TO travel midwest states; common education, average intelligence; steady work; nothing to sell; carry no samples—and that $400 to $600 per month will not spoil; commission only. Apply 407 S. Dearborn-st., Room 675.

SALESMEN
with packing house knowledge of smoked meats and road sales experience, to work Ohio and Michigan territories. Others need not apply. Address B A 244, Tribune.

SALESMEN—YOUNG, 21-30, FOR OUTDOOR selling; must be hustlers and of neat appearance; excellent opportunity to earn from $75-$100 per wk. We give you full co-operation and furnish customers. Salary and commission. 1116 Garrick Bldg., 64 W. Randolph.

SALESMEN—YOUNG, NEAT, AGGRESSIVE; new city proposition. Big clean up now till Xmas. Liberal comm. and $30 weekly drawing acct. to those who qualify. Call 9 to 11 a. m., Rm. 507, 115 S. Dearborn.

SALESMAN—OVER 25, WHO CAN FURnish good references, can make permanent connection with an educational society; outside work. THE THOS. J. CAIE CO., 179 Railway Exchange.

SALESMAN—WE CAN PLACE A MAN WHO has an eye for the future and who can handle a $5,000 job with a strong local concern; references required; give phone in reply. Address A X 505, Tribune.

SALESMAN, SOLICITOR—FOR WHOLEsale mills business on commission basis. Apply Monday, Tuesday, and Wednesday before noon. THEODORE REUZ & SONS CO., 1378 W. Austin.

SALESMEN—REAL ESTATE, LIVE WIRE for North Side office. If you are not used to making $5,000 or more per annum don't answer. All necessary co-operation for success given. Address K E 379, Tribune.

SALESMAN — LITHOGRAPH FIRM NEEDS man to call on calendar jobbers; give age, experience, salary, references. Address A X 395, Tribune.

SALESMEN — EXPERIENCED; WE HAVE various lines that sell to retail stores and garages. WESTERN CHEMICALS INC., 4001 Cottage Grove-av. Atlantic 212.

SALESMAN—WHO HAS HAD EXPERIENCE in selling electrical appliances and lighting fixtures, to travel Ind., Wis., Iowa. Address B I 557, Tribune.

SALESMEN — EXPERIENCED, TO SELL new World Wide Encyclopedia; best low priced set published; liberal contract; permanent. Call Room 301, Transportation Bldg.

SALESMEN — TO TRAVEL; INTERVIEWing executives, industrial plants; technical publications; salary and exp. SERVICE BUREAU, 537 S. Dearborn.

SALESMAN—AUTO; HIGH CLASS; NEW cars. Must have experience; none other need apply. West Side Auto Exchange, 10 Washington-blvd. Austin 0373.

SALESMEN—WE HAVE VACANCIES FOR men; sales exp. not essential. We train. Good income and opportunity for promotion. Kit Chin Kit Corp., 6 W. Randolph.

SALESMAN—EXPERIENCED ON SUBURban real estate; good proposition. Address F 168, Tribune.

SALESMEN—ON CLOAKS AND DRESSES; must know State-st. and city trade. 5th floor, 329 W. Monroe-st.

SALESMAN—FOR CHICAGO AND ADJAcent terr.; small deposit required. Kenwood 10035 all day Sunday and forenoon.

SALESMEN—PERMANENT; ESTABLISHED business. Address, giving experience, B 82, Tribune.

SALESMEN—REAL ESTATE; EXP. FOR Albany Pk. territory.
GEO. F. SCHECK & CO., 3530 Lawrence-av.

SALESMAN — REAL ESTATE; EXPERIenced; live leads furnished. Address B A 276, Tribune.

SALESMEN—TO SELL FORD CARS AND trucks; exceptionally good opportunity for good hustlers. 6047 Halsted-st.

SALESMEN — LIVE PROPOSITION FOR right men. Call all week; 8:30 to 10. SUNLIGHT ELECTRIC CO., 108 W. Lake-st.

SALESMEN — TO SELL DURANT AND Star automobiles. O. W. Ecklund Motor Co., 6204 Cottage Grove.

SALESMEN — AUTO ACCESSORY, WITH Ford car, for Chicago. Rm. 418, Otis Bldg.

SALESMAN—SPECIALTY MAN WITH CAR. Ph. Fairfax 5798 before 9, after 6.

SALESMEN—5; SALARY AND COM. CALL at store, 6249 S. Ashland-av.

D—MALE HELP.
n, Solicitors, Etc.

MAN.

or a particular type of man or over, who is inherently faithfully represent an oc national reputation and rec s of your present situation type of man I can place in rn not less than $5,000 per een 3 p. m. and 5 p. m. ON, 15th floor, 220 S. State.

AGED, WITH ORDINARY willing to work, and able to forward manner to plain For general work in old Side real estate office. Col g, selling etc., $100 month Address H X 141, Tribune.

ING NEW! best low priced adding ma perience not necessary; splen for hustlers; commissions oom 807, 536 S. Clark-st., and 5 p. m. Tuesday.

4, TO LEARN SALESMAN you and pay $12 weekly and ing. Permanent work. Can weekly. MR. COCHRANE.

MEN

t of work, call 301 Lincoln Factory proposition. ppearance.

APPEARING YOUNG MEN in nearby towns; experience perm.; advancement. Apply Rm. 600, 443 S. Dearborn.

NG FOR SEVERAL YOUNG people; splendid opportunity; ured; commission and bonus. W. Randolph.

LLOW LIVE LEADS; EXPE necessary. McCORMACK, 357 Conway Building.

TO TRAVEL SOUTH; SPE good salary if qual. Apply AW, Rm. 1209, 558 S. Dearborn.

ANUFACTURER OF SPECIAL sively by bowling alleys and s repeat orders; drawing ac presentative now in Chicago n. Phone between 9-12 a. m. andolph 4800.

SALESMAN—FOR ELECTRO ood opportunity for right perience and terms. Address

FOR GO-GETTER— cated, well dressed young man and pep. Previous experi y. We train and make you a We finance well established good earning records by the and stocks. Our organization young, clean cut college men big money. The man who becomes a producer will take of our branch offices, where y for money making will be age give details of your educa experiences in reply. Also ne number. Address E 418.

D SALESMAN,

ergetic, hustling piano sales knows he can produce, has and has a large acquaint or South Side. Best line of yers in the city. Salary and rite to B D 373, Tribune, and gether.

AL ESTATE
ISION SALESMEN

new fall campaign. No inter de property. A building prop ponsible firm behind you. An here you can hold your cli chain system, which is the system. Call 9-2 p. m., Room dison-st., near Michigan-av. C. G. HAAS.

AL ESTATE

office has opening for thor nced high class man; excep nity; liberal commission ar ddress Y O 419, Tribune.

SMEN WANTED.

Sun Grape Juice manufacturers of ifornia Wine-Grape openings for sales ly high grade men ply. Phone Sales Room 731 Hotel La

CHICAGO MANUFACTURER s used extensively by factories chools, and other public build itutions has vacancies for live in state of Kentucky with head ville; in Iowa, headquarters Des ebraska, headquarters Omaha; ed trade; business not season ers continuous repeat orders; ssion, with drawing account; s age, past experience required on paid. Address B D 273.

30 TO 40 YEARS, FREE TO class specialty sold by letters n; experience not necessary; s strong personality and fine drawing allowance and liberal position will pay better than to man qualifying. Call MR. m 806, 202 S. State-st.

WE ARE IN NEED OF SEV wake Catholic young men, 22 permanent position which pays $45 weekly if you qualify. Call m. or 5 to 6 p. m. at Rm. 310, 319-117 N. Dearborn, or 210 rn.

WE HAVE A POSITION OPEN y high grade man over 35 who nity, intelligence, force, execu nd integrity; remuneration over ned man who is not employed ive phone in reply. Address une.

SEVERAL GOOD SPECIALTY work in Chgo. short time, pre ons as state mgrs. We sell a safe to any one with safe; no com ROY R. STANFIELD, Rm. 800, -blvd.

SPECIALTY. WE CAN USE e good specialty salesmen in go and a few other terri

NITARY SCALE CO., Washington, Chicago.

WITH OFFICE APPLIANCE ence or a man without sales our line who is willing to work e a permanent position with cial returns. Wales Adding Ma S. Wabash-av.

TWO GOOD WORKERS, TO est states; common education, gence; steady work; nothing to samples—and that $400 to $600 ll not spoil; commission only. Dearborn-st., Room 475.

SALESMEN

house knowledge of smoked bad sales experience, to work chigan territories. Others need dress B A 244, Tribune.

YOUNG, 21-30, FOR OUTDOOR t be hustlers and of neat ap ellent opportunity to earn from wk. We give you full co-opera ish customers. Salary and com Garrick Bldg., 64 W. Randolph.

YOUNG, NEAT, AGGRESSIVE; roposition. Big clean up now Liberal comm. and $30 weekly to those who qualify. Call 9 Rm. 507, 115 S. Dearborn.

OVER 25, WHO CAN FUR ferences, can make permanent h an educational society; out THE THOS. J. CAIE CO., 1708 ange.

WE CAN PLACE A MAN WHO or the future and who can han job with a strong local concern; quired; give phone in reply. 505, Tribune.

SOLICITOR—FOR WHOLE business on commission basis. y, Tuesday, and Wednesday be HEODORE REUZ & SONS CO., in.

REAL ESTATE, LIVE WIRE de office. If you are not used to 0 or more per annum don't an easy co-operation for success ss K E 379, Tribune.

LITHOGRAPH FIRM NEEDS on calendar jobbers; give age, alary, references. Address A X

EXPERIENCED; WE HAVE that sell to retail stores and STERN CHEMICALS, INC., Grove-av. Atlantic 2152.

WHO HAS HAD EXPERIENCE ectrical appliances and lighting avel Ind., Wis., Iowa. Address une.

EXPERIENCED, TO SELL Wide Encyclopedia; best low blished; liberal contract; perma om 361, Transportation Bldg.

TO TRAVEL; INTERVIEW ves, industrial plants; selling lications; salary and exp. FIELD REAU, 537 S. Dearborn-st.

AUTO; HIGH CLASS; NEW have experience; none other West Side Auto Exchange, 4608 -blvd. Austin 0373.

WE HAVE VACANCIES FOR 2 exp. not essential. We train you and opportunity for promotion. Corp., 6 W. Randolph.

EXPERIENCED ON SUBUR tate; good proposition. Address ne.

ON CLOAKS AND DRESSES; State-st. and city trade. 8th Monroe-st.

FOR CHICAGO AND ADJA mall deposit required. Ph. Ken all day Sunday and forenoon.

PERMANENT; ESTABLISHED Address, giving experience. H X

REAL ESTATE; EXP. FOR territory. ECK & CO., 3530 Lawrence-av.

REAL ESTATE, EXPERI leads furnished. Address B I

TO SELL FORD CARS AND eptionally good opportunity for 6047 Halsted-st.

LIVE PROPOSITION FOR Call all week; 8:30 to 10. LECTRIC CO., 108 W. Lake-st.

TO SELL DURANT AND mobiles. O. W. Eckland Motor ttage Grove.

AUTO ACCESSORY, WITH or Chicago. Rm. 418, Otis Bldg.

SPECIALTY MAN WITH CAR 5798 before 9, after 6.

5; SALARY AND COM. CALL 249 S. Ashland-av.

WANTED—MALE HELP.
Salesmen, Solicitors, Etc.

SALESMEN.

THE COMMONWEALTH EDISON COMPANY wants men to sell Electric Irons, Fans, Vacuum Cleaners, Washing Machines, and other appliances to its customers on easy terms. Salesmen are paid for training time. The average salesman earns $6 per day and the better men are earning $12 to $15 per day.

OPPORTUNITY TO GET INTO A GOOD BUSINESS.

Apply Tuesday, 8:30 to 9 a. m. Room 950, 72 W. Adams-st.

SALESMAN.

A National Organization wants a Salesman for Chicago, also Outside Territory. Sales experience helpful in Stocks, Insurance and Specialties, but not necessary if you are a man of good Address, Education, Strong Personality, Hard Worker. We thoroughly train you and furnish leads. Some of our salesmen are now making $100 a week. A permanent, profitable connection with a chance of promotion to Manager of Branch Office. State experience and lines for past 5 years. Address A X 564, Tribune.

SALESMEN—BY PIONEER MANUFACTURER now calling on the hardware and house furnishing trade in all southern and southwestern states, to handle our two lines of popular priced white enameled bathroom fixtures as a side line; good commission; exclusive territory, long contract; live salesmen only to reply with references, giving complete details of experience last ten years. THE WHITE ENAML SPECIALTY CO., INC., 53 Hope-st., Brooklyn, N. Y.

SALESMAN.

A large New York and Chicago firm importing dress trimmings, millinery ornaments, beads and fancy goods, seeks the services of two salesmen having a large following amongst buyers of this merchandise throughout Illinois, Indiana, Michigan, Wisconsin and Minnesota. An unusual opportunity is offered. Drawing account against commission. Write fully your experience, present and previous connections. Address H X 197, Tribune.

SALES AGENTS.

NO EXPERIENCE NECESSARY.

The made to measure clothing line offers tremendous money making possibilities. Our new fall line includes an immense assortment of suit and overcoat patterns. All at one smashing price. All work fully guaranteed. Union made. Easy, pleasant work. No selling, just take orders. Liberal commission paid in advance. We can use 6 men at once to work from local branch. Old established firm. This is worth your investigation. Ask for MR. JACOBS, Room 702, 101 S. Wells-st.

SALESMEN — OWING TO ENLARGEMENT of our middle west operations, we have splendid openings in Chgo., W. Mich., Iowa, No. Ill., National Manufacturers 98 WHIZ AUTO PRODUCTS. Permanent positions with good earnings for men above average; must furnish unquestionable references, proving merchandising ability and clean records; will allow those selected weekly drawing acct. against liberal commissions. Write full details to Mr. Jones. R. M. HOLLINGSHEAD CO., 1534 S. Western-av., Chicago.

SALESMEN WANTED

Selling pure California grape juice to attend vitally important meeting at Hotel La Salle. Phone Room 75, Hotel La Salle.

SALESMEN,

Over 25 yrs. Can you sell N. W. Side city property which is sold without interest? We will also finance 80% of the cost of building. If you will work under my plan you can make big money. Call bet. 9-2 p. m. C. H. SENECO, 312, 81 E. Madison-st., near Michigan-av.

SALESMEN.

To sell nationally adv. household specialty; city and road work; big pay assured real workers; comm., salary, com. and r. r. fare; will train a few inexperienced men. CLEMENTS MFG. CO., 609 Fulton-st. 1 Block North of Lake-st.

SALESMAN—SINGLE YOUNG; MUST BE of very good appearance and know stenography, to start as assistant to manager; small salary and become salesman when acquainted with business; splendid opp. to get into selling branch mfr. est. 75 yrs. Write full particulars, telephone number. Address B 195, Tribune.

SALESMEN — TO SELL BUNGALOWS, houses and flat bldgs. in every part of Chicago; can make $5,000 to $10,000 a year; men who can produce within the first 30 days will be put on a drawing account of $2,600 a year. Don't waste your time calling unless you can prove production. Room 5, 5 N. La Salle.

SALESMEN—CAN USE 3 OR 4 WELL APpearing convincing talkers for high class proposition; 2 weeks work in city, with liberal commission. Those who can qualify and produce will be sent to other cities on drawing account basis. Mr. Mitchell, CHICAGO JOURNAL OF COMMERCE, 12 E. Grand-av.

SALESMEN—WE REQUIRE THE SERVICES of 2 or 3 good men, with actual Chicago experience in the pine lumber business. This is a good opportunity for men who can sell contractors and industries. Write or phone Kildare 4160 for appointment. NATIONAL LUMBER & TIMBER CO., 5601 Elston-av.

SALESMEN.

If you are a $50 to $100 per week man, lawful, not afraid of work, can use you in loop and outside business territory. Apply before 10, after 2, R. 800, 1018 S. Wabash.

SALESMEN — EXPERIENCED OLEOMARgarine salesmen to sell line of finest quality of margarine to retail trade; must have record of results and be able to produce; splendid opportunity for the right men. State age, experience, and salary expected. Address B A 276, Tribune.

SALESMEN — PERMANENT, ATTRACTIVE position open to an able, ambitious salesman; specialty men preferred; ref. required; average earnings of our sales organization over $100 week; com., exp. when traveling. Call (hrs. 10 to 4), 590 Old Colony Bldg.

SALESMAN — SMART; BELT DRESSING; Chicago; 20% commissions; teach good man; sold through local jobber; nationally known article. Write or call evenings. R. L. BICKFORD, Field Manager, 4035 Sheridan-road, Shercombe Hotel.

SALESMEN—ATTRACTIVE PROPOSITION, calling on furniture and department stores, harvest time; quick action required; steady employment or side line; city and out of town. Call 3 p. m. to 5 p. m., Tuesday or Wednesday, 1316 Clybourn-av.

SALESMAN—CLEAN CUT, RELIABLE, WHO has experience calling on drug and fountain trade. Must be able to produce business. If you qualify and want permanent connection give full information and phone number in first letter. Address E H 23, Tribune.

SALESMEN—5, HIGH GRADE, WHO CAN earn not less than $4,000 a year; must have good refs. We don't want a job hunter, but a real live salesman. Phone Dearborn 2120 for interview.

SALESMAN — 1ST MORTGAGE BOND; must have productive local clientele; most liberal commission with drawing account to producers. Anderson-Hamilton Co., 1555 W. Madison-st.

SALESMAN—EXPERIENCED, TO HANDLE a side line of Ladies' Full Fashioned Silk Hose, covering the State of Ill.; commission basis only; reference required. THE MORRIS HOSIERY CO., 206 Denckla Bldg., Phila., Pa.

SALESMEN — 2 SINGLE, AGGRESSIVE young men to travel with manager and sell. Experience unnecessary, salary and commission; leave city immediately. See MR. HAMMER, 509 S. Wabash, 4th floor.

SALESMEN—ATTENTION, CATHOLIC YNG. men, it will pay you to consider this a piece of friendly advice rather than an advertisement; investigate immediately. 837 Stock Exchange Bldg.

SALESMAN—SPECIAL EDITION ADVERtising; permanent position, with good pay; must be able to give good references. Call for Seitzler, 611 Lyon and Healy Bldg.

SALESMAN — ASPHALT ROOFING, EXpert on live leads. Call Wed. and Thurs. 9-12 a. m. Sylvan Sales Co., 6th fl., 15 E. Van Buren.

SALESMEN—10 EXPERIENCED HUSTLERS for quick, ready money proposition; ex-service men preferred. Apply Room 215, 117 N. Dearborn-st.

SALESMEN—TO SELL WIDE AND NARrow ribbons for manufacturer on commission basis. State experience and give references. Address E H 17, Tribune.

SALESMEN—BOND, FOR OHIO; COMMISsion $125 weekly and up; also five district mgrs. Fred Palmer & Co., 1126 Reibold Bldg., Dayton, O.

SALESMAN — YORK LIFE INSURANCE co. has one opening for a salesman or one wishing to be such. See J. J. MACKAY or A. C. McARTHUR, 510, 343 Dearborn-st.

SALESMEN—HARDWARE, RETAIL AND jobbing; also high class specialty men, calling on factories; consumption large and pays splendid comm. Tolman Mfg. Co., 60 E. Lake.

SALESMEN—TO SELL FORD CARS AND trucks; good proposition to offer. Warner & Moore, Ford dealers, 4301 Milwaukee-av.

SALESMEN — BIGGEST QUARTER, DIME, and nickel sellers ever offered; big money. Mills & Mills, 53 W. Jackson-blvd.

SALESMAN—TO SELL STORE AND BANK fixtures. H. Ehrlich & Sons Mfg. Co., St. Joseph, Mo.

SALESMEN—IN REAL ESTATE OFFICE, TO sell on commission basis. S. FISHER, 719 E. 63d-st. Phone Fairfax 2600.

SOLICITOR OR SALESMAN—SAL. AND com.; call on garages. 2341 Cottage Grove.

WANTED—MALE HELP.
Salesmen, Solicitors, Etc.

SALESMEN—

If you are an experienced first mortgage real estate bond salesman and have demonstrated your ability by building up a clientele of regular buyers, no matter where you are now located, we have a proposition which will interest you. We are known as a high grade house and our business is doubling and trebling right along. We are just as much interested in you and giving you the proper backing so that you can earn more money, as we are interested in the business you now have. We are looking for a live hustler who will be a pace setter. If you can qualify we can make you a mighty interesting proposition. Address in fullest confidence, giving all the facts, A X 518, Tribune.

SALESMEN—DISTRICT REGISTRARS—

The largest business training institution in the world, with $7,000,000 in assets, which has added more than $100,000,000 to the pay checks of its members, is organizing a new drive in which a few high class permanent registrars are required.

The men we want must have the following qualifications:

1. Over 30 years of age.
2. Strong, clean personality and superior address.
3. Liberal education, preferably along business lines.
4. Sales experience, such as selling life insurance, securities, or advertising desirable.
5. Demonstrated earning capacity of at least $4,000 a year.

We will make probationary arrangements on moderate salary and commission; the men who qualify for permanent appointments will be awarded valuable territorial rights, with proved earning possibilities of $6,000 to $10,000 a year.

Call Tuesday, 9:30 to 11:30.
R. R. CUNNINGHAM, La Salle Extension University, 13th fl., 116 S. Michigan-av. Randolph 5528

SALESMEN

To Sell Suits and Overcoats Direct to Consumer.

If you are now selling an honest and meritorious product direct to consumer, we believe you can make more money selling our virgin wool suits and overcoats, which we tailor to order for $29.50. We pay commissions daily and give you good service and exceptionally fine values. Any hustler can make $50 a week and up, and in a short time build a permanent and substantial clientele of satisfied customers. We will train inexperienced men who are honest, conscientious and ambitious. Chicago men call. Out of town men write for full information. J. B. SIMPSON, 831 W. Adams-st., Chicago.

SALESMEN,
REAL ESTATE.

We have prepared for a prosperous fall business by acquiring a 53 acre tract of most desirable residence and business property in the nicest residence district of Chicago. Will be opened up within a week. We have been doing better than one million dollars a year. Salesmen making $100 to $300 a week. Experience not necessary, but you must be willing to work and follow out instructions. Call at Rm. 704 Straus Bldg., Clark and Madison-sts., 10 to 2. Ask for Mr. Dittenhoefer.

SALESMEN.

FREE SCHOOL OF LIFE INSURANCE SALESMANSHIP.

Are you anxious to equip yourself for a good paying position? Many of our men during the first year have made from $5,000 to $10,000; older men more. No capital, experience or expense required.

Wide field of operation for men of all ages and walks of life.

FOR PARTICULARS INQUIRE BETWEEN 10 AND 12 A. M. ANY DAY.
ALFRED HOLZMAN, AGENCY MANAGER, 111 W. WASHINGTON-ST.

SALESMAN—IF WE CAN PROVE TO YOU that you are capable of earning $1,000 a month selling Real Estate, in the fastest developing section of Chicago, would you be willing to follow the advice of experienced and successful men? Applicants must be energetic, willing and have initiative; experience unnecessary.
J. P. DOWNES & CO.,
2853 E. 79th-st. South Shore 2183.
Ask for Mr. Byrne.

SALESMEN.

Fast selling new patented device; universal demand; requires no talking and actually sells on sight. Rm. 306, 72 W. Washington-st.

SALESMEN — SEVERAL, WHO SPEAK Italian, to represent us in the sale of new subdivision about to be placed on the market; experience unnecessary; salary and commission basis. See Mr. Carsello, between 11 a. m. and 7 p. m. FRED'K H. BARTLETT & CO., 6th floor, 69 W. Washington-st.

SALESMAN—OVER 28 YEARS OF AGE, TO sell high grade specialties to Garage, Hardware, Coal and Lumber Dealers throughout the state. Opportunity for hustler to establish permanent business earning $1,000 monthly. Only experienced specialty salesmen need apply. The J. J. Masterson Company, Cleveland, O.

SALESMEN—FULL AND PART TIME MEN to sell oils and greases; big returns to workers. 6305 South Park-av., Room 26.

SALESMEN—CITY; DRESSES; DRAWING acct. and comm. 115 S. Dearborn, R. 621.

SOLICITORS—MAGAZINE OR NEWSPAPER, for special work in Chicago and Ill. towns; guarantee and bonus paid daily and weekly. MR. COCHRANE, 127 N. Dearborn-st.

SPECIALTY SALESMAN — TO SELL HIGH grade line of merchandise to delicatessen, grocery and dept. stores; city and country; liberal comm. paid. WEXMAR CO., 2712 Montrose-av.

TWO MEN OF CALIBER

To represent The Nation's Business, the official organ of the United States Chamber of Commerce, a means used by the Chamber to put business men in contact with national developments in business.

TERRITORY: There is an opening in each of the Chicago and the Detroit districts.

PERMANENCY: We have 900,000 prospects to be interviewed—a lifetime work for the man who joins us.

QUALIFICATIONS: The right man must have a clean record, exceptional address, intelligence, initiative, imagination, and a capacity for real work.

PERSONNEL: Our force is limited to a select number of unusually high type men who have the mental capacity to express our educational message.

We train you while you are earning, and furnished individual introduction to selected prospects.

THE MEN WE WANT, THOSE WHO WILL COMPARE FAVORABLY WITH THE REST OF OUR STAFF, MUST BE CAPABLE OF EARNING FROM $4,000 TO $5,000 A YEAR.

For appointment, write, giving age, resume of business experience and telephone number where you can be reached on Wednesday, Thursday and Friday.

THE NATION'S BUSINESS,
The Chamber of Commerce of the United States,
801 Otis Building.

USE YOUR SPARE TIME

to make additional money. Easy pleasant work; no canvassing. Responsible Chicago firm will train and assist you. Only reliable reputable persons considered. Address Y F 510, Tribune.

VILLA PARK

and West Suburban salesmen, attention! I want a few live men, full or part time, to assist me in selling 80 acre property near Aurora and Elgin Ardmore station. Exceptional terms. Wonderful home district. Unusual building plan. Get full details at once. See me before 1 p. m. or between 6 and 8 p. m., Room 348, 29 S. La Salle-st. MR. BRIGGS, Gen. Mgr.

WANTED.

A few more men with clean records and real ambition and ability to succeed will be added to our sales force. Our free course in salesmanship starts Wednesday evening. Every man attending these meetings should earn at least $50 per week while learning. This is no stock or bond proposition. Must furnish ref. See F. H. WAHR, Gen. Mgr., Rm. 348, 29 S. La Salle-st.

WANTED—YOUNG MAN.

Young man, over 26 years of age, of good family connections, who would like to become a salesman of real estate bonds. If you present the right appearance and possess good business judgment and sterling character, we will train you and pay liberal salary and commission. Room 918, 220 S. State-st.

YOUNG MAN.

Well educated and of pleasing personality, to demonstrate and follow leads out of retail store. Sales experience helpful but not essential. We will train you for this position. See MR. JACKSON, Mdse. Office.
W. A. WIEBOLDT & CO.,
LINCOLN, SCHOOL, AT ASHLAND.

YOUNG SALESMAN.

IF YOU REALLY WANT A POSITION THAT PAYS BIG MONEY FOR CONSCIENTIOUS EFFORT, WITH AN EXCELLENT OPPORTUNITY TO BUILD UP A FUTURE WITH A HE MAN'S ORGANIZATION, CALL AT 62 E. MONROE. SEE MR. HEINZE. EXPENSE ACCOUNT ALLOWED.

$25 DAILY CASH COMM.

Pure California Wine-Grape Juice. Chicago and entire Central West. WILSON, 956 First National Bank Bldg.

WANTED—MALE HELP.
Agents.

INSURANCE.

Would you be interested in selling an unrestricted health and accident policy? Liberal commission and reasonable rate. O. C. BLACK, Agency Mgr., Ste. 408, 20 W. Jackson.

MEN—WOMEN—27,000 RECORDS GUARANteed with one Everplay Phono. Needle; new; diff; $10 daily easy. 925 McClurg Bldg.

Miscellaneous.

CLERICAL HELP WANTED.

We can give steady evening employment to a number of office workers or students who are engaged days. Good chance to make some extra money. Must be excellent penmen. Hours 5:30 to 10 p. m. each evening next week. Call Calumet 5000.

BOYS,
16 to 20 years of age,

To fill merchandise orders, wrap small parcel post shipments, and do general merchandise work. Apply ready for work.

SEARS, ROEBUCK & CO., Homan-av. & Arthington-st.

MEN

To receive and pack parcel post in our shipping department. Steady employment, advancement and good starting wage. Apply ready for work.

SEARS, ROEBUCK & CO., Homan-av. & Arthington-st.

YOUNG MEN.

4 men, between 21-31, at once; must be neat in appearance and energetic; short hours and big pay. MR. WEIGLE, 3118 N. Sheffield-av.

SPARE TIME WORK.

Want 2 men over 25 yrs. of age, now employed. Chance to learn the real estate business. No house to house canvassing. Must live on South or Southwest Side. Can earn upward $30 per week. I plan and direct your work. Call betw. 12 o'clock and 8 p. m., 330 S. Dearborn-st., room 1144. MR. GEIMAN.

MODELS.

Young men for clothing models, size 36 preferred; must have clothing experience. Apply at once.
ROSENWALD & WEIL,
3815 Armitage-av.

LABORERS
in Box Factory.
1418 W. 22d-st.
Rathborne, Hair & Ridgeway.

LABORERS—
DAY AND NIGHT SHIFT. APPLY
JOSEPH T. RYERSON & SON,
16TH AND ROCKWELL, DOOR 3.

DOORMAN — DISTINGUISHED APPEARING gentleman, to take tickets in a large loop theater; must be educated, courteous, and refined, bet. the ages of 30 and 35. Apply Tuesday bet. 3 and 4. BALABAN & KATZ, 175 N. State-st.

CHAUFFEUR, COOK, AND GENERAL
MAN AND WIFE.

Competent and exp. couple in small private family adults; wages $170; replies confidential. Address D 371, Tribune.

PLENTY OF MONEY.

Men of ability, past 25 years old, who can talk intelligently over telephone, in spare time. Call 9-2, Room 312, 81 E. Madison-st., near Michigan-av. C. H. SENECO.

Stock Men—Experienced

for furniture and carpets; must be clean cut; steady positions, good pay.
JOHN M. SMYTH CO.,
703 W. Madison-st.

MAN—LIGHT INDOOR WORK; PERMAnent; no experience necessary; 40c to start; do not apply unless you are looking for advancement. N. ASCO SIGN WORKS, 837 Larrabee.

COAL LABORER—PIECE WORK AND DAY work; good pay, steady work. BARR & COLLINS, 7459 Franklin-st., Forest Park, Ill., end of Oak Park and Lake-st. L. Also lumber handlers; piece work.

WE CAN USE 2 GOOD MEN ON OUR SALES force; must have appearance, education, and recommendation; splendid opportunity if you qualify. Apply from 2 to 6 p. m. Fuller Brush Co., 4701 Sheridan-road.

BOYS—BET. AGES OF 18 AND 20, PREFERably students, for work as ushers; Chicago theater; permanent positions. Apply bet. 4 and 5 Tuesday. BALABAN & KATZ, 175 N. State-st.

MEN—2, NEAT APPEARING, WITH GOOD references, for special work; good pay from start, chance for advancement if the man can prove himself. Apply between 9-12 a. m. Rm. 1304, Capitol Bldg., 3159 W. Roosevelt.

BANK POLICEMAN.

Must be able to run Ford. Apply LIBERTY TRUST & SAVINGS BANK.

COLLECTORS—CATHOLIC, EXPERIENCED; must know North and West Sides; positions are permanent, paying, on salary and comm., from $16 to $40 a week. Call before 10 and after 4, Rm. 905, 189 W. Madison-st.

GRAIN DOOR NAILERS.

Steady work. Apply HERMAN H. HETTLER LUMBER CO., 2601 Elston-av.

ORDER PICKERS — YOUNG MEN FOR chemical glassware. Ask for MR. MORRIS, 701 W. Washington-st., CHICAGO APPARATUS CO.

FURNITURE MOVERS — EXPERIENCED; highest wages paid. Apply 7 a. m., DREXEL STORAGE & TRANSFER CO., 4837 Cottage Grove-av.

PORTER AND NIGHT WATCHMAN—TO work in retail store to do general cleaning; must have good reference. Address A. STARR BEST, 56 E. Randolph-st.

MAN—YOUNG, HONEST, TO LEARN SALESmanship; prefer one who knows the cutting-up trade; good chance for advancement. Room 1203, 215 S. Market-st.

MAN — YOUNG, EXPERIENCE UNNECESsary, to handle school guide; permanent; advancement; $1,800 salary for first year; bonus also. Address J K 470, Tribune.

HOUSEMAN — EXPERIENCED. APPLY Housekeeper.
SHERIDAN PLAZA HOTEL.
Sheridan and Wilson.

MAN—YOUNG, BY MFG. COMPANY, REpair work, at first as training for selling, low pay to start; must be 18 or older; strong and a sticker. Address H X 193, Tribune.

JANITOR—WHITE, FOR GENERAL CLEANing around factory; must have a record for continuous services and furnish 1st class references. Ph. Haymarket 7855.

HOUSEMAN—EXP., SALARY, BOARD AND room. HOTEL DEL PRADO, 59th and Blackstone.

MAN—YOUNG, 18 TO 20, HIGH SCHOOL graduate, with fast growing concern; your advancement will depend entirely on you. T. C. SCHAFFNER, 130 N. State, Rm. 33.

MAN—YOUNG, TO WORK IN NEWS STAND, age 19-20 years old; good chance for advancement. Apply at Dearborn Station News Stand No. 1, after 12 p. m.

MAN—TO BALE PAPER AND DO GENERAL work. Apply Louis K. Liggett Co., 1550 Indiana-av.

COLLECTORS—EXPERIENCED OR INEXP., to collect monthly magazine accounts; must furnish bond. Room 844, 127 N. Dearborn.

PACKER — EXPERIENCED, FOR CROCKery department; no evening work. KLEIN BROS., 20th and Halsted.

JANITOR—WHITE, STEADY, RELIABLE, middle aged, married; night work; must furnish references. Address E I 531, Tribune.

PACKERS—FURNITURE AND CHINA; 10; experienced. Apply Washington Park Warehouse, 52d and Cottage Grove.

MAN—MIDDLE AGED, TO BE GENERALLY useful in repair shop. State experience and salary expected. Address B I 331, Tribune.

MEN—I WILL HELP YOU GET A BUNGAlow near La Grange if you will help me in your spare time. Address A W 189, Tribune.

HOUSEMAN — FOR SCRUBBING AND cleaning; $45 a month, room, and board. Washington Park Hospital, 437 E. 60th-st.

PACKER — EXPERIENCED ON EXPRESS and parcel post shipment. S. A. MAXWELL & CO., 3636 Iron-st.

PACKER—EXPERIENCED, CANDY PREferred; hrs. 8 to 4:30. Apply WHITMAN'S, 1537 S. Michigan.

VAN DRIVERS AND HELPERS—HEBARD. Sheridan-rd. Warehouse, Sheridan-rd. and Sheffield-av.

PACKERS — EXPERIENCED FURNITURE and china. PETERSON EXPRESS & VAN CO., 1011 E. 55th.

MEN—KITCHEN; 2; ROOM AND BOARD; good salary. Apply H. MOORE, 525 S. Ashland-av.

BUTLER-HOUSEMAN — SINGLE, WHITE; exp.; sober; highly rec. Address F 172, Tribune.

MAN—TO TAKE CARE OF BOILER, IN EXchange for pleasant room. Superior 8310.

MAN AND WIFE—AS CHAUFFEUR, WIFE general housework. Rogers Pk. 8110.

LABORERS—AT GOOD WAGES. 1025 S. Kedzie.

LABORERS — 50. APPLY HAWTHORNE Race Track, 36th-st. and 52d-av.

NIGHT WATCHMAN—CONTINENTAL TIRE Corporation, 1508 S. Michigan-av.

LABORERS — FOR WAREHOUSE; GOOD pay. 1000 W. Fulton-st.

MAN—COLORED, FOR LIGHT OUTSIDE work. 185 N. La Salle.

PORTER—COLORED, IN DRUG STORE, 3958 Roosevelt-rd.

WANTED—MALE HELP.
Miscellaneous.

I CAN USE 4 MORE YOUNG men age 20-26, high school preferred. $90-$110 to start. MR. SMITH, 9-11 a. m., Rm. 715, 1231 S. Dearborn.

Help Wanted with Investment.

A $100,000 CHICAGO TAXICAB COMPANY wishes an assistant manager willing to invest a nominal amount as evidence of good faith; give experience and references. Address D 533, Tribune.

Employment Agencies.

O-B CERTIFIED POSITIONS.

WHY IS O-B System of Employment different? Because—

[1]—All positions are guaranteed to be permanent or your fee is refunded, less a small temporary charge.

[2]—No registration fee is charged. There is absolutely no cost unless we place you in just the position you wish.

[3]—Years of employment research and experience enable our corps of employment specialists to render advice and assistance of a caliber you cannot receive elsewhere.

[4]—Our volume of business is the largest in Chicago, which means quicker action for you.

[5]—Bulletin service covering 10,000 employers is offered free of charge to competent men.

Positions available right now as follows:

CLERICAL DEPT.
128 OPENINGS FROM $15 WK. TO $15,000 YR.

ACCOUNTING AND EXECUTIVE DEPT.
32 OPENINGS AT SALARIES FROM $40 WK. TO $15,000 YR.

BANK DEPT.
21 OPENINGS FROM $80 MO. TO $3,000 YR.

TECHNICAL DEPT.
17 OPENINGS FROM $30 WK. TO $6,000 YR.

SALES DEPT.
37 OPENINGS FROM $25 WK. TO $5,000 YR.

O-B SYSTEM,
H. J. O'Shea, Manager,
28 E. Jackson-blvd.
2d floor. Harr. 9480.

POSITIONS OPEN AT THE "A. R. B."

The American Railway Bureau invites applications from high grade office men for the following positions. Absolutely no advance payment or registration fee required.

Sales Ledger Clerk	$100
Bookkeeper, South Side bank	$135
Clerk, knowledge bookkeeping	$100
2 Clerks, checking; hrs., 1:30 to 10 p. m.	$124
Clerk, traffic dept. experience	$25
Pay Roll Clerk, South Side	$25
Freight Rate Clerk, coml. firm	$30
Salesmen, food products exp.	$40
Collection Correspondent	$25
Packer, shoe experience	$25
5 Clerks, good at figures	$25
Railroad Freight Rate Clerk	$158
5 Stenographers, various firms	$25-$35
Railroad Clerk and Typist	$107
JUNIOR DEPARTMENT.	
Junior Clerks, high school grad.	$85
2 Clerks, some bookkeeping exp., 20-21 yrs.	$85-$100
Reception Clerk, 17 years	$16-$18
2 Junior Clerks, 17 yrs.	$70
Order Filler, no experience nec., 20 yrs.	$20
Junior Clerk, coal office exp.	$20
Boys, 16 years or over	$50-$65

American Railway Bureau,
11 S. La Salle-st., Room 1131.
Randolph 1049.

TODAY'S SPECIALS—

Boiler and tank shop foreman	$275 mo.
Steel detailer for Alabama, immediately	$200
Lumber yard manager, retail	$200 plus
Woodworking superintendent, caskets	$350
Salesmen, flour, Michigan	$225
Superintendent, tinware and can manufacturing.	
Assistant credit manager	$150-$300 plus
Recent graduate engineer	$100-$125 mo.
Designer or draftsman, woodworking exp.	
2 blue print boys, also 2 tracers	$18 wk.

H. H. HARRISON & CO.,
19 S. La Salle-st., Suite 807.

Vocational Opportunities.

Branch Manager—Out of city	$6,000-$7,500 yr.
Senior Accountant—Out of town	$250 mo.
Advertising Manager—Patent Medicine exp.	$8,000-15,000 yr.
2 Draftsmen—Mechanical	$35 wk.
3 Clerks—Loop; no exp. nec.	$20 wk.
Bookkeeper—Loop	$35 wk.
2 Salesmen—Spec.	Comm., exp. & $40 wk.

Besides many others. Nothing to pay unless you actually accept a position. No registration fee.

THE VOCATIONAL BUREAU, INC.
[The World's Best Employment Service.]
Suite 1430, 220 S. State-st.

ENGINEER	$30	Cook, 2d	$35
Machinist	70c	Cook, night	$25
Assemblers	$18	Cook helper	$60 b. r.
Lathe hand	65c	Waiter	$75 b. r.
Milling mach.	60c	Pantry boy	$22 b.
Boxmaker	$25	Hosp. hsmn.	$50 b. r.
Learn trades	$16	Hotel clerk	$90
Plater's helper	$25	Laundry helper	$22
Boilermaker	70c	Truck helper	$30
Horseshoer	$28	Ship. clerk	$25
Elec. helper	$22	Factory boys	$20
Handy boys	$18	Groc. checker	$24
Toolmaker	75c	Packers	$28
Auto mech.	75c	Battery man	$27
Mech. helper	$20	Ford mechanic	$30

BUSCH AGENCY, 157 W. Randolph-st.

AUDITOR, $150, FDRY.; STENO., $30, LP.; desk clerk, $130, club; office boy, $65, lp.; rate clerk, $160; teller, $150; shipping clerk, $30; detail clerk, $30; sales corresp., $150; clerk, $200, traffic and claims; 4 truck salesmen, $250, tires; salesmen, elec. supplies, $200; truck inspector, $160; eng., $150, layouts. Several mechanical dftsm., $150; copy man, $35, retail; ledger man, $100, lp.

BOYS! BOYS! BOYS!

40 good openings. Special rate, one week's pay on positions paying less than $900. An introduction from us means more.
BUSINESS MEN'S CLEARING HOUSE,
614 Republic Bldg. State and Adams.

WE NEED TODAY

Office Mgr., packing exp.	$3,000
Traveling Auditor packing	1,800
Collection Man, some credit exp.	1,800
Bookkeeper, North Side	1,300
Cost Clerk, mfg.	1,300
Private Secretary; A1 opening; loop	1,500
Several young men for bank work	$75-90

COMMERCIAL AGENCY,
Suite 1203, 109 N. Dearborn-st. Rand. 7851.

BOYS—BOYS—BOYS—BOYS $10-15

Examiner, Fire	Open	Stenogs.	$10-15
Bookkeeper	$25	Insurance Clk.	$22
Bank Clerk	$20	Pay Roll Clk.	$22-25
Sales Clerk	$20-25	Salesmen	Sal., com.
Jr. File—Mail	$15-17	Jr. Ship. Dept.	$14
Jr. H. S. Grad.	$20	Jr. Bank [loop]	$18
Jr. Adding Mch.	$15-16	Watchman, marr.	$25

Biller, Typist, lumber, and mill $30

Sanger Service, 17 N. La Salle.

COST CLERK	$1,800
Good handler of help, to act as foreman	$2,100
Erection Engineers elec. and mech. equip., to develop auto sales engineers	$2,100
Draftsman, elev. and conv. machy	$2,400
Stockrm. and Shipping Clerk	$1,500
Tech. Graduate, to act as assist. gen. foreman	$1,500

NATIONAL VOCATIONAL SERVICE CO.,
64 W. Randolph. Central 3022.

CLERK, DRUG, EXP. $25-$30

Bank Teller	$35	Clerk	$18
Boys	$16	Steno.	$30
Steno., beg.	$20	Typist	$18
Stock Clerk	$20	Clerk	$20

Chief Clek, Cost Dept.	$150
Junior Engineer	$150
Ledger Clerk	$20
Salesman, Candies, Specialties	$50

MUTUAL SERVICE CORPORATION,
36 S. State-st., Room 1524.

TECHNICAL POSITIONS, FOUNDED 30 YRS.

Electrical Sales Engineer	$200
Grad. Elec. Engr., no exp. nec.	100
Sales Engr., grad. M. E., ex-service man; mach. design, exp., 30 to 35 yrs.	$300
Asphalt Plant Inspector	$150-$175
Young Concrete Engr., col. educ.	$125

THE ENGINEERING AGENCY, Inc.,
53 W. Jackson-blvd.

SALESMAN — A NATIONALLY KNOWN concern requires the services of a high grade experienced hosiery salesman who has called on the jobbing trade in Chicago and Indiana and Michigan territory; starting salary $3,600 per year; commission and all expenses. Apply to Mr. A. G. Carlson, CONSOLIDATED AGENCIES, Suite 500, 110 S. Dearborn-st.

BKKPR., $25; PAY ROLL, $23; SALESMAN, $30, dr. acct.; Cost Clk., $25; 3 Steno.-Bkkprs., $30-$35; Clks., $25; Bill Extender, $25; Bank Clk., $90-$110; Boys, $15; Stenos., $25-$30; Burroughs Bkkpr., $110; Shipping, $25. Terms reasonable.
SHEPHERD SERVICE,
451 Railway Exchange Bldg. Harr. 9596.

EXECUTIVE—HIGH GRADE FIRM; POSItion out of city; college graduate preferred; age 33-50; sales promotional and publicity experience a valuable asset; salary $3,600-$5,000 per year. Apply to Mr. G. L. Warder or A. G. Carlson, CONSOLIDATED AGENCIES, Suite 500, 110 S. Dearborn-st.

JUNIOR CLERKS.

We can place today several young men who have had 6 mos. or more office experience. Salaries $65-$75 mo. Rapid advancement to the right boys. GLADER AGENCY, 108 S. La Salle-st., Room 314.

TYPIST-BILLER, TOUCH OPR., A1 OPP.	$100-$110
ASST. BK., good longhand	$70-$80
BKPR., D. E., not over 30 yrs.	$140-$150
BOYS, BOYS, BOYS, 14-16 yrs.	$40-$75

CORBOY SERVICE,
20 W. Jackson-blvd. Rm. 1108.

MANAGER — FOR SOUTHERN COUNTRY club; 2 stewards, $125-$100 and room. Front office cashier, $125. Mail clerk, $100. Room clerk, $125. Fry cooks, $125. Butchers, $110. CHICAGO HOTEL AGENCY, 333 S. Dearborn.

A1 OFFICE POSITIONS—
Too many to list. No registration fee.
AC. EMPL. BUREAU,
111 W. Jackson-bl., R. 701.

STENOGRAPHER, R. R. PASS. DEPT., EX. $150. KING'S AGENCY, 140 S. Dearborn.

COOKS, HELPERS, WAITERS, BUS BOYS, kit. men, etc. HARP, 815 S. State.

CHASSIS PAINTER—SEE ROBINSON, 1111 N. Clark.

WANTED—MALE HELP.
Employment Agencies.

CONSOLIDATED AGENCIES.
Register Free!

BANK SAVINGS RECEIVING TELLER, West Side	$90-$100
BOOKKEEPER-STENOGRAPHER, new concern, just opening up	$30
GENERAL OFFICE CLERK, South Side	$20
RAILROAD PERCENTAGE CLERK	$125
2 OFFICE CLERKS	$80
SHIPPING CLERK, South Side	$20
STENOGRAPHER, experienced	$150
GENERAL OFFICE CLERK, no exper	$110
CLERK, stock record	$90
4 JUNIOR CLERKS, exceptional opportunities	$80
MESSENGER, for loop bank; bright and snappy	$75
RECEIVING TELLER, West Side, experienced man	$110
INTERLINE PERCENTAGE CLERK, freight dept. experience	$125
STENOGRAPHER, leave town; southern Illinois	$150
ASSISTANT BOOKKEEPER-TYPIST, Southwest Side	$100
SALES CORRESPONDENT, food products, experienced man	$150
SALES CORRESPONDENT, loop, some experience; write own letters	$110
STENOGRAPHER, South Side, sales department	$125
TYPIST AND CLERK, loop, small office; rapid advancement. To start	$85
MAP CLERK, fire insurance company; some experience; good hours. To start	$90
ASSISTANT SALES MANAGER; must be capable of handling sales correspondence. Starting salary	$150
PAPER SALESMAN, exper. Comm. and	$200
AUTOMOBILE INSURANCE SALESMAN. Comm. and	$125
FOOD PRODUCT SALESMAN, age 22-25; good advancement	$125

The above are just a few of the odd 200 live orders we have in our files. If you don't see what you want here come in. We have it.

City Offices,
Suite 500, 110 S. Dearborn-st.
Suite 210, 1046 Wilson-av.
CONSOLIDATED AGENCIES.

YOUR POSITION GUARANTEED STEADY. MANY GOOD OPENINGS.

Engineers	75-80c	Chefs	$40-$45
Handy men	50-60c	Cooks	$25-$35
Oiler	45c	Waiters	$18-$22
Fireman	$110	Lunchman	$30
Mach. helper	50c	Houseman	$50, r. b.
Fireman	$28-$30	Kitchen	$16-$18
Coal passers	40-45c	Busboy	$16
Machinist	65-70c	Farm hand	$50 r. b.
Screw mach.	50-55c	Stenographer	$25-$30
Steamfitters	65-70c	Bookkeeper	$100
Millwrights	60-70c	Factory	$25
Pipefitters	50-55c	Truckers	$28
Punch press	45-50c	Col. factory	$26
Drill press	45-50c	Col. houseman	$50-60
Carpenters	75c-$1	Chauffeur	Scale
Packer	$125	Auto washer	$30-$35
Office men	$25-$28	Watchman	$30

AT ANY OF OUR THREE AGENCIES:
LA SALLE, 166 N. LA SALLE.
WASHINGTON, 175 W. WASHINGTON.
MORRELL, 160 W. WASHINGTON.

SENIOR ACCOUNTANT	$50 WK.
Fire Ins. Bookkeeper	$30 wk.
Pay Roll Auditor, Ins.	$30 wk.
Stenographer	28 wk.
Stenographer	25 wk.
12 Clerks	$75-100 mo.
10 Office Boys	$50-60 mo.

COONEY-RYAN AGENCY,
Suite 1202, 20 E. Jackson-blvd. Wab. 7421.

BANK TELLER, $30.
Bookkeeper, Loop, $25-$35.
CITY SALESMAN, $30 AND COMM.
Boy, Ins. Co., hrs. 8:30 to 4:30; $60-$70.
LOW RATES.
ALLIS AGENCY, 39 S. State-st.

COLORED HELP FURNISHED ON SHORT notice—male, female; also married couples; no fees to employer. INDEPENDENT EMPLOYMENT AGENCY, N. W. cor. State and 31st. Ph. Calumet 3363.

HUNDREDS OF MEN AND BOYS. ALL Lines. American Co., 106 N. La Salle, R. 32.

TRADE SCHOOLS.

BE AN AUTOMOBILE MAN.

Our practical course in automobile mechanics and driving will prepare you for a steady job with good pay.

Get out of the ranks of the unskilled workers with irregular employment and low pay.

COURSES FROM $25 UP.

Learn in the Big GREER SHOPS, where you get actual practice from the start.

Successful graduates placed in good jobs, without extra charge. Day and evening classes. It will pay you to investigate. Write, phone or call for our FREE BOOKLET. Ph. Calumet 2657.

Greer College of Automotive Engineering, 2022 Wabash-av., Chicago, Ill.

RADIO OFFERS YOU OPPORTUNITIES.

Intensive evening courses now forming preparing you for the interesting and well paying position of licensed radio operator. Also given through home study service. Visit the class on Tuesday evening at 7:30 o'clock and have a personal talk with the instructor about your qualifications for success in this field. Call, write or phone for descriptive folder T-77.

Y. M. C. A Technical School,
19 S. La Salle-st. Central 6787.

JOBS WAITING THAT PAY $40 TO $150 PER WEEK.

Biggest pay to automotive electricians; no competition; jobs at $40 to $150 a week. I will teach you in 8 short weeks. A few more men needed for Oct. 2 class. ENROLLMENT LIMITED. Your one chance for big money. Call or write for complete information. We help you get a job. Ask for Mr. George.

AMBU INSTITUTE,
Dept. 510, 2632 Prairie-av., Chicago.

LEARN ELECTRICITY

AT COYNE, America's Greatest Practical SCHOOL. Day or eve. No books, no classes. Prepare quickly; big jobs. Auto elec., Radio Free Now. Drafting spec. courses. Write, phone, or visit Big New Home any day or eve. Racine-av. L station.

COYNE SCHOOL,
Our new location now at
1312 W. HARRISON-ST. Ph. Monroe 6780.

SHOW CARD WRITING.

EVENING CLASSES STARTED last week; practical twenty weeks' course under expert instructor; successful students can hold good paying position or develop own business; also given by Extension [Home Study] Division. Call, write or phone this week for full information about the field of Show Card Writing and the opportunities.

Y. M. C. A. Business School,
19 S. La Salle-st. Central 6787.

BARBERING IS A WONDERFUL BUSINESS. Much better than most men think. It pays good salaries, with commission and tips in addition. Our post-graduate dept. qualifies for the best jobs, short course. Day or evening. Inquire MOLER BARBER COLLEGE, 105 S. Wells.

SALESMEN—INEXP. OR EXP., WRITE OR call for list of lines; free employment service; earn $2,500 to $10,000 yearly; big demand for men, city and traveling. Nat. Salesmen's Training Assn., 517 Monadnock Block.

EARN $35 TO $125 A WEEK—Learn motion picture, commercial, and portrait photography; 3 to 6 months' course; day or night. Catalogue "G." New York Inst. of Photography, 630 S. Wabash-av.

EARN MONEY AT HOME WRITING SHOWcards. We teach and give you steady work. Particulars free. Kwik Showcard School, Toronto, Canada.

CHICAGO SCHOOL OF WATCHMAKING and Engraving. Day or night classes. Now located in brand new bldg. Entire 2d floor. 4844-46-48 Lincoln-av. Call or write.

$20—AUTO DRIVING AND REPAIRING—$25. License guar. and job. Day or eve. classes. MUNSON, 1507 Madison. Hay. 1990.

SPEND A DAY OR EVENING FREE WITH Chicago's best Automobile School, 1214-16 W. Jackson-blvd., just west of Racine-av.

LEARN TO DRIVE—$15—LICENSE GUARanteed; jobs open. Bookman Auto School, 414 S. Halsted.

LEARN SIGN PAINTING, CARD WRITING, decorating, auto painting, paper hanging. Chicago Painting School, 146 W. Austin.

YOU CAN MAKE MONEY AT HOME. FULL particulars free. American Show Card School, 228 Ryrie Bldg., Toronto, Canada.

BARTER AND EXCHANGE.

WILL DO PLASTERING, TUCK POINTING, chimney repairing, masonry or cement work for auto, diamond, tailoring, or cash. Address B D 589, Tribune.

$1,500 EQUITY IN N. W. SIDE LARGE corner lot for good car, furniture or what? Diversey 3879.

SIGN PAINTING, WINDOW LETTERING IN exchange for used auto or what? Address B I 539, Tribune.

10 ACRES NEAR WALDO, FLA., TO TRADE for truck. What have you? ANDERSEN, 7321 Vincennes-av.

TRADE 1922 5 PASS. JEWETT, USED 2 mo., like new; piano or diamond. Kildare 9425.

WILL EXCHANGE POOLROOM FOR HOtel rooming house, or what have you? Write to 641 Oakwood-blvd.

PATENTS—PATENT ATTORNEYS.

MUNN & CO., PATENT ATTORNEYS. ESTABLISHED 77 YEARS AGO. Room 810-C Tower Bldg., Chicago. Washington, Scientific American Bldg. New York office, Woolworth Bldg. San Francisco office, Hobart Bldg., 583 Mkt.

VICTOR J. EVANS & CO.—PATENTS, TRADEMARKS, COPYRIGHTS. CHICAGO OFFICE, 1114 TACOMA BLDG. Main office, 70 9th-st., Washington, D. C.

PATENT APPLICATIONS FILED ON PARtial payment plan; trademarks, copyrights, etc. MILO B. STEVENS & CO., 53 W. Jackson-blvd. Est. 1864. Main office, Washington.

PATENTS OBTAINED—TERMS LOW. ADvice free. TILLMAN, 25 N. Dearborn, Chgo.

BOOKS AND MAGAZINES.

BUYERS' GUIDE, SENT FREE—LARGE list country business places for sale; Middle and Western U. S. MERCHANTS' ADV. SERVICE, 330 Hamm Bldg., St. Paul, Minn.

WANTED—OLD BOOKS, FOR CASH. POWNER'S, 177 W. Madison-st. Dearborn 6720.

ARTS AND ANTIQUES.

FAMOUS BRONZ STATUE—EXHIBITED AT Worlds' Fair, at sacrifice. Drexel 9402.

WANTED—FEMALE HELP.
Stores and Offices.

A FEW OFFICE CLERKS.

Over 15 years old, will find here permanent positions at pleasant work; graduation from grammar school required; no experience necessary; also positions for older girls; openings in

Checking,
Filing,
Indexing,
Typing,
Mail reading,
Graphotype operating,
Messengers.

Good opportunities for advancement; light, pleasant office.

STRAUSS & SCHRAM,
1105 W. 35th-st.

A WONDERFUL OPPORTUNITY for 6 experienced mail order clerks in our "R" adjusting division.

This is special work. Pays good salary. Wonderful chance for advancement. Apply at once.

PHILIPSBORN'S,
Congress and Paulina.

ADDING MACHINE OPERATORS.

GIRLS AND WOMEN.

Limited number will be employed and taught to operate adding machine.

PHILIPSBORN'S,
CONGRESS AND PAULINA.
MARSHFIELD L STATION.

ADDRESSERS

for special work in our general offices. Highest salary paid; steady positions. Come prepared to start at once.

PHILIPSBORN'S,
Congress and Paulina.

ADDRESSERS—
Girls, over 18 years of age, for addressing; must be rapid and plain writers. Apply ready for work. Inquire Mr. Tuel. HARTMAN FURNITURE & CARPET CO., 226 S. Wabash.

ADDRESSERS — EXPERIENCED; GOOD legible writers only need apply; $2.50 per M. Strutz & Clotter Co., 129 N. Wells.

ADDRESSERS — ALSO FILING CLERK. GLASS NOVELTY CO., 1919 W. 19th-st.

BOOKKEEPER,

Experienced in longhand posting; pleasant working conditions in a light and airy office, with excellent opportunity for advancement. Do not apply at the employment office, but direct to general office manager, between 10 and 12 a. m. and 2 and 5 p. m. Take center elevators to 10th floor.

ROTHSCHILD & CO.,
State, Jackson and Van Buren.

BOOKKEEPER — YOUNG LADY WITH knowledge of typewriting; in publisher's office; high school education; exp. in D. E.; must write good hand; state age and salary expected. Address E 353, Tribune.

BOOKKEEPER—WELL APPEARING YOUNG lady, capable of keeping books correctly and assist in selling goods in high class retail fur shop. Address B D 290, Tribune.

BOOKKEEPER — EXPERIENCED; STEADY position and good salary. Oriental Kimono Co., 317 S. Market, 6th floor.

CASHIERS — EXPERIENCED, FOR LOOP theater; ages 25 to 30; only refined, neat, attractive applicants will be considered. Apply Tuesday, 2 to 3, BALABAN & KATZ, 175 N. State-st.

CASHIER— $9 WEEK. CALL AFTER 3. LYCEUM THEATER, 3851 Cottage Grove.

CASHIER—FOR CHECKER; $9 TO START. Call after 3, Lyceum, 3851 Cottage Grove.

CLERKS—2 YOUNG LADIES FOR WORK IN cost department; should be good in mathematics and also know how to use a comptometer machine; moderate salary to start; pleasant surroundings; ideal position for West Side girls. WILSON JONES, LOOSE LEAF CO., 3300 Franklin-blvd.

CLERK—YOUNG GIRL, FOR GENERAL OFfice work in our addressograph room; good opportunity for bright Gentile girl. Apply 208 W. Randolph.

CLERK—OVER 18; MUST HAVE GENERAL office experience, executive type, Gentile; unusual opportunity for girl of ability. MR. JACOBS, Room 500, 329 Plymouth-st.

COMPTOMETER OPERATORS.

Permanent.

PHILIPSBORN'S,
Congress and Paulina.

CORSET SALESLADY.

A corsetier who has experience in fitting and selling; also ready to wear saleslady wanted at once; write full details in first letter or Phone 451. A. Livingston & Sons Dept. Store, Bloomington, Ill.

DENTIST'S ASSISTANT—N. S. STATE AGE, education, etc. Address C 564, Tribune.

EX-TEACHER—WHO UNDERSTANDS SIMple bookkeeping, expert typist, fair stenographer; salary $20 to $25. Apply Rm. 415, 64 E. Van Buren.

GIRLS, 17 TO 25.

INDEXERS;

CHECKERS,

FILERS,

GENERAL OFFICE WORK.

Permanent positions; ideal working conditions; close ½ day Saturday year around; convenient to "L" and surface.

LEONARD MORTON & CO.,
Mail Order,
1516 S. Wabash, 2d floor.

GIRLS,

over 16 years of age, for general office work; must write neat hand; splendid opportunity for advancem't. Apply 7th floor, ready for work.

WALTER FIELD CO.,
318 S. Michigan-av.

GIRLS
(Over 16 Years)
to inspect and wrap merchandise.
Apply 9th floor, retail.
CARSON PIRIE SCOTT & CO.

GIRLS—REFINED SALESLADIES, PREFER those with bakery or grocery experience. Apply 9 to 10 a. m., Miss Crane, T. & G. Store, 16 N. Michigan-av.

GIRL—TO OPERATE SWITCHBOARD AND do general office work; South Side preferred; state salary, experience, and age. Address B I 338, Tribune.

GIRL — FOR GENERAL OFFICE WORK; must be accurate; permanent position; $16 wk. Apply to Mr. Zimmerman, Rehm Hardware Co., 1501 Blue Island-av.

GIRL — FOR FILING AND GENERAL OFfice work; experience not essential; state age, education, experience, if any, and salary expected. Address E 471, Tribune.

GIRL—EXPERIENCED, FOR DELICATESsen store; good wages; easy hours. 3701 Broadway.

GIRLS—FOR GENERAL OFFICE WORK; steady positions. S. KLEIN & CO., 1315 W. Congress.

GIRL—BRIGHT, FOR ENTRY WORK IN parcel post dept. W. D. Smith & Co., 834 W. Jackson-blvd.

GIRL—OFFICE, WITH SOME EXPERIENCE in filing, $10 per wk. to start. Welsbach Co., 629 W. Washington-blvd.

GIRL — 16 YRS. OLD, TO DO TYPEWRITing and general office work. GREAT WESTERN LAUNDRY CO., 2125 W. Madison-st.

GIRL—BROOKS CANDY SHOP, 223 JACKson-blvd.

WANTED—FEMALE HELP.
Stores and Offices.

GIRLS

for general office work of all kinds; experienced or beginners.

ELMER RICHARDS CO.,
951 W. 35th-st., cor. Morgan.

GIRLS—16 YEARS OR OVER for temporary work mailing circulars; no experience necessary.

BECKLEY-RALSTON CO.,
1801 Michigan-av.

GIRL—ABOUT 20 TO 25 YEARS OF AGE, to work in retail store at returned goods desk. Must be neat appearing and write a good hand. State age and salary. Address H X 158, Tribune.

GIRL—FOR RECHECKING ORDERS; MUST be accurate. MEYER & CO., 831 W. Adams.

GLOVE SALESWOMEN.

Two, experienced. Apply 10th floor, Employment Office.

ROTHSCHILD & COMPANY,
State, Jackson, & Van Buren.

GOOD OPENING IN OUR bookkeeping department for bright young girl; must have good handwriting; one with some knowledge of double entry bookkeeping desired; permanent position; excellent working conditions.

MEYER & CO.,
831 W. Adams-st.

GRAPHOTYPE OPERATOR—

One or more years' experience; permanent position; good salary; splendid working conditions. 2d floor, 1132 S. Wabash-av.

INSPECTORS,
MAIL OPENERS.

No experience required. We teach you. Highest salary. Start at once.

PHILIPSBORN'S,
Congress and Paulina.

INSERTERS—
Experienced.
Steady work—big pay.
Rm. 1001, 538 S. Clark.

KEY PUNCH OPERATOR—FOR HOLLERITH tabulating machine, experienced; permanent position in large loop office; state age, experience, education telephone No. Address H X 180, Tribune.

LADY — YOUNG, GENTILE, TO ASSIST IN mailing department, with some knowledge of switchboard, moderate salary to start; good chance advancement. CHICAGO PORTRAIT CO., Ohio Bldg., Congress and Wabash.

LADY BOOKKEEPER.

Congenial work and conditions. Apply to MR. J. WEBER, Weber Dept. Store, Van Buren and Clark-sts.

LADY—YOUNG, FOR OFFICE WORK, 20 yrs. old or over; no previous experience necessary, but must write good hand; $12 per week. Victor Ladies' Tailoring Co., 325 S. Market-st.

LADY—YOUNG, TO OPERATE MULTIgraph with printing attachment; must be experienced operator. State age, references, and salary wanted. Address G 345, Tribune.

LADY—BRIGHT, YOUNG, AS OFFICE ASsistant in large cleaning plant on South Side. BIRCK-FELLINGER, 506 E. 47th.

OFFICE POSITIONS.

Young women experienced in office work, who write a good plain hand and are good at figures.

HART SCHAFFNER & MARX
36 S. Franklin-st.

OFFICE GIRLS—6 BETWEEN the ages of 16 and 18 years. Steady positions. Apply 10th floor, Employment Office.

ROTHSCHILD & COMPANY,
State, Jackson, & Van Buren.

OFFICE CLERK.

DESIRABLE STEADY POSITION FOR A GIRL WHO CAN WRITE FAST AND HAS HAD SOME MAIL ORDER EXPERIENCE; GOOD SALARY. ROOM 1001, 538 S. CLARK.

OFFICE GIRL—TO TAKE CARE OF DENtist's and physician's office. One living on North Side preferred. State experience and salary wanted. Address B C 454, Tribune.

PRIV. SEC.—TO OFFICER IN LEADING bank on N. Shore; must be over 20 yrs. of age and live North of Rogers Pk.; knowledge of stenography essential. Address B I 228, Tribune.

RECORD CLERK—WITH KNOWLEDGE OF typewriting; West Side office; state age, experience, salary and phone number. Address B I 529, Tribune.

RESTAURANT CASHIER—EXPERIENCED. Apply 30 W. Randolph-st.

SALESWOMEN

for all departments, particularly Ready to Wear, Millinery, Gloves, Hosiery, Laces, Draperies, and House Furnishings. Can also use saleswomen for part time in permanent positions. Apply Supt.'s Office, 4th floor.

HILLMAN'S,
State and Washington-sts.

SALESWOMEN—6, FOR our jewelry department; permanent positions. Must be experienced. An exceptional opportunity for those who wish to learn this business thoroughly. Apply 10th floor, Employment Office.

ROTHSCHILD & COMPANY,
State, Jackson, & Van Buren.

SALESWOMEN,

experienced, for our picture framing department. Also women accustomed to fitting and selling gloves.

Apply 9th floor, Retail.
CARSON PIRIE SCOTT & CO.

SALESWOMEN—12, FOR our general sales force. Experience not necessary. Apply 10th floor, Employment Office.

ROTHSCHILD & COMPANY,
State, Jackson, & Van Buren.

SALESLADIES—READY TO WEAR AND millinery salesladies; must be thoroughly experienced no others need apply. For largest women's outfitting store, Davenport, Iowa. Call on MRS. LANGBEIN, Room 1-14, between 8 and 10 or between 5 and 6, Congress Hotel.

SALESWOMEN

In candy department. Experienced, good starting salary to those who qualify. Apply to Supt.'s Office.

LEITER BLDG. STORES.

SALESLADY FOR FURS.

Only those experienced need apply. Good salary and commission. Ref. req. I. Gold & Co., 360 E. 47th-st. Kenwood 7910.

SALESLADIES — EXPERIENCED SELLING ladies' ready to wear garments, can earn $50 per week if you can sell merchandise. Liberal salary. Steady position. Apply Mr. Witte, 230 S. Michigan-av.

SALESLADIES — THOROUGHLY EXPERIenced on coats and dresses; permanent position. Apply EDWARDS & LEE SHOPS, Room 1110 Stevens Bldg.

SALESWOMAN,

Experienced to sell children's gloves. Apply A. STARR BEST, 56 E. Randolph.

SALESLADIES — EXPERIENCED, TO SELL millinery; good salary; steady position. Apply HARVEY'S, 137 S. State.

SALESLADIES—EXPERIENCED. B. GUTTMAN, 3935 W. Roosevelt-rd.

SALESLADIES — EXPERIENCED MILLInery; 3 days week. 4104 Sheridan-rd.

WANTED—FEMALE HELP.
Stores and Offices.

SALESWOMEN.

Full time or part time. We have some desirable positions open for experienced saleswomen; also can use some capable young women without selling experience for various sections and on our general sales force. Apply Supts.' office, 9th floor.

MARSHALL FIELD & CO.,
Retail.

SALESLADIES,

thoroughly experienced in selling the better grades of women's ready to wear. Exceptional opportunity and permanent positions. H. M. PARADISE, 910 Stevens Bldg. 17 N. State-st.

SEARS, ROEBUCK & CO.

GIRLS and YOUNG WOMEN

CLERICAL HELP.

INEXPERIENCED.

DESIRABLE POSITIONS IN OUR VARIOUS OFFICES FOR

ADDRESSERS.
PRICERS.
FILE CLERKS.
ENTRY AND RECORD CLERKS.
ELLIOTT-FISHER OPERATORS.
MULTIGRAPH OPR., ETC.

GOOD STARTING SALARIES.

EXCELLENT OPPORTUNITIES FOR ADVANCEMENT.

SEARS, ROEBUCK & CO.,
HOMAN-AV. AND ARTHINGTON-AV.

SEARS, ROEBUCK & CO.

GIRLS. GIRLS.

16 YEARS OF AGE OR WHO WILL BE 16 ON OR ABOUT DEC. 1.

FOR

WORK IN OUR OFFICES.

SORTING,
STAMPING,
AND INSIDE ERRANDS.

SEARS, ROEBUCK & CO.,
HOMAN-AV. AND ARTHINGTON-ST.

STENOGRAPHERS.

Experts. Must be accurate, quick, alert. Permanent positions; excellent opportunity for advancement.

ELMER RICHARDS CO.,
951 W. 35th-st., nr. Morgan.

STENOGRAPHER—CAPABLE OF TAKING rapid dictation and handling a volume of correspondence; some technical work involved. We are one of the largest mfrs. in our line; excellent prospects for right party. Call today. Chicago Radio Laboratory, 2061 McCormick Bldg.

STENOGRAPHER.

Excellent opportunity is offered to high school grad.; Gentile; with year or more experience. Hours 8 to 5:30, 12:15 Saturdays. In reply state experience, age and salary desired. Address P G 470, Tribune.

STENOGRAPHER — THOROUGHLY EXPErienced, Gentile prefer live home; have good education, personality, and be able to take and transcribe plain dictation correctly; perm. pos. Salary $90 per mo. R. A. WILLS, 1250 First Natl. bank Bldg.

STENOGRAPHER—MUST BE 1ST CLASS and thoroughly experienced. One who desires a good position with excellent working conditions and salary according to ability. Apply in person. Ludwig & Ludwig, 1611 N. Lincoln-st.

STENOGRAPHER — EXPERIENCED, bright and willing to work; capable of handling details; gentile preferred; $90 per month to start. John Baumgarth Co., 1414 W. Randolph-st.

STENOGRAPHER—TO ASSIST BOOKKEEPer. One who has some knowledge of bookkeeping. Permanent position. State experience, age, and salary expected. Address D 121, Tribune.

STENOGRAPHER — EXPERIENCED, AND general office assistant; secretarial position; $25 week to start. More if competent; state references, experience, age. Address B I 456, Tribune.

STENO. — FIRST CLASS, SEMI-PUBLIC work; refined; good personality. Call a. m. at Confectionery Exhibit, 30 S. Michigan, 4th floor.

STENOGRAPHER—WITH GENERAL OFFICE and billing experience. State age, experience, salary expected. Address B I 513, Tribune.

STENOGRAPHER—WITH SWITCHBOARD experience; must be first class; permanent position; good salary. Address A R 82, Tribune.

STENOGRAPHER — REAL ESTATE AND loan office experience; steady employment; $20. 1732 Conway Bldg., 111 W. Washington.

STENOGRAPHER—$14 A WEEK TO START. Good chance for advancement. Address B 594, Tribune.

STENOGRAPHER — SOUTH WATER OR Fulton-st. experience. Apply 900 Fulton Market. Mid-City Packing Co.

STENOGRAPHER—FOR A FEW HOURS each day, school girl preferred. 128 N. Wells-st., Rm. 204.

STENOGRAPHER—EXPERIENCED, FOR A permanent position. State age, experience, and salary desired. Address K O 467, Tribune.

STENOGRAPHER—FIRST CLASS, TO WORK from 1 to 5 p. m. Salary $15 week. Address D 125, Tribune.

STENOGRAPHER—EXPERIENCED, 18 TO 20 yrs.; rapid and accurate. Mr. Purgeon, Crown Mercantile Co., 27 S. Franklin-st.

STENOGRAPHER — WITH ENGINEERING experience; permanent position; good wages. Apply 1901 S. Western-av.

STENOGRAPHER — EXPERIENCED; MUST be rapid and accurate. CONTINENTAL TIRE CORP., 1508 S. Michigan-av.

SALESLADIES — EXPERIENCED, TO SELL hosiery; good salary; steady position. Apply HARVEY'S, 137 S. State.

STENO.—SOME KNOWLDG. BKKPG.; $15. Apply 505, 109 N. Dearborn-st.

SWITCHBOARD OPERATOR — AND TYPIST. $40 a month, room and board. Washington Park Hospital, 437 E. 60th-st.

TICKET WRITER—EXPERIENCED WHOLEsale tailoring. United Custom Garment Workers, 839 W. Madison.

TYPIST.

Experienced on Underwood machine, for record and report work. Must also be a good clerk.

HART SCAFFNER & MARX
36 S. Franklin-st.

TYPISTS.

BRIGHT BEGINNERS ON UNDERWOOD TYPEWRITER.

BUTLER BROTHERS,
426 W. RANDOLPH-ST.

TYPIST.

Liberal starting salary; experienced or beginners; permanent positions.

ELMER RICHARDS CO.,
951 W. 35th-st., nr. Morgan.

TYPIST—PREFER ONE WHO has had order writing or billing experience. Excellent opportunity. Thos. E. Wilson Co., 701 N. Sangamon-st.

TYPIST.

Gentile, young, neat, experienced, rapid operator, for medical laboratory in Marshall Field Annex; one with dictaphone experience preferred. Apply ready for work, between 9:30 and 10 a. m. Room 1320, 25 E. Washington-st.

TYPISTS—FOR FILLING IN WORK; UNderwood operators; Gentiles; $14 to start; quick advancement. Room 500, 329 Plymouth-ct.

TYPIST—YOUNG GIRL WITH AT LEAST 1 yr.'s experience, for financial statement work; good opportunity for bright gentile girl. Apply 208 W. Randolph-st.

TYPIST—HIGH SCHOOL GRADUATE, FOR proof reading, printing department. JOHN BAUMGARTH CO., 1414 W. Randolph.

TYPIST AND GENERAL OFFICE ASSISTant; good opportunity for ambitious girl. Van Cleef Bros., 7720 Woodlawn-av.

TYPIST—GIRL, EXPD., RAPID, FOR ADdressing and filling in letters. VON WELLER LYON CO., 180 N. Market-st.

TYPIST—PERMANENT POSITION. STATE experience, age and salary expected. Address D 122, Tribune.

TYPIST—TEMPORARY. APP. MR. CLADY, 226 W. Superior-st.

TYPIST — FOR ADDRESSING. APPLY Glass Novelty Co., 1919 W. 19th-st.

WANTED—FEMALE HELP.

Stores and Offices.

TYPISTS

We have openings for a number of typists. While experience is desired, we will take a limited number of girls just out of school or business college. These positions are parmenent and pay a liberal starting salary.

PHILIPSBORN'S, Congress and Paulina.

WE WANT YOU TO COME HERE TO WORK.

If you don't know about our new west town store bldg. it is time for you to get acquainted; modern in every detail, our store offers you the best chance for advancement we know of; fine airy surroundings makes this a fine place to work; hundreds of new positions are now open. Come and get acquainted; of course you know we are not open evenings and that we give employes free insurance.

W. A. WIEBOLDT & CO., Milwaukee-av. at Paulina.

WOMAN—WE HAVE AN ATTRACTIVE permanent position for an earnest and capable young woman with high school education and experience as typist; will be expected to learn dictaphone in connection with other duties; publishing business; 1 mile west of loop. Call at 1056 W. Van Buren, 4th floor.

WOMEN—MIDDLE AGED, TO KEEP RECords in factory office. Apply HURLEY MACHINE WORKS, 22d-st. and 54th-av., Cicero.

WOMAN—YOUNG OR MIDLE AGED, TO operate commercial duplicator; no experience necessary. REID, MURDOCH & CO., Clark-st. Bridge.

WOMAN—YOUNG, WHO CAN USE TYPEwriter; doctor's office, West Side. Call West 3321, 2 to 4 and 7 to 8 p. m.

100—GIRLS—100

We want 100 girls, 16 years old and over, with or without experience, to fill the following positions:

Order Writing,
Ticket Sorting,
Filing,
Indexing,
Pricing,
Typists,
Elliott Fisher Operators.

Better salaries than the average; good working hours, closing Saturday noon all year around; excellent working conditions; splendid opportunity for advancement.

Apply at once and come prepared to go to work.

2611 INDIANA-AV. CHICAGO MAIL ORDER CO.

"We put it in your pay envelope."

Executives and Managers.

THE LARGEST FIRM OF ITS kind in the country is preparing to float a $1,000,000 preferred stock issue. We are seeking the services of a stock selling house or an individual of responsibility to take entire charge of our selling campaign. Address for appointment, H X 139, Tribune.

WOMAN

with executive ability and mail order experience, preferably in refund work. Unusual opportunity. Salary commensurate with ability.

PHILIPSBORN'S, Congress and Paulina.

Factory and Trades.

A FEW HUNDRED GIRLS AND WOMEN, WHITE AND COLORED,

To sew silk lamp shades. Daylight workroom. Seamstresses, dressmakers, finishers, milliners will find this desirable work. Experience not necessary. Good pay with bonus. Steady work.

MARRIED WOMEN for home work.

INSTRUCTIONS WITH PAY. Congenial instructors. Apply at once.

HAMILTON-ROSS SHADE FACTORIES, 1253-63 Michigan-av., 3d floor.

ALTERATION HANDS.

Young women, experienced in operating power machines, for light repair work on ladies' skirts and dresses; permanent positions; liberal starting salary with splendid opportunity for advancement. Apply at once and come prepared to go to work, as these positions will soon be filled.

CHICAGO MAIL ORDER CO. 2611 INDIANA-AV.

"We put it in your pay envelope."

ARTIST—DO NOT APPLY UNLESS EXPErienced on parchment shades. 22 E. Delaware-pl.

APPRENTICES

For dressmaking establishment. Apply ready for work. McAVOY, 615 N. Michigan.

BINDERY GIRLS—EXPERIENCED. BLAKELY PRINTING CO., 418 S. Market-st.

BINDERY GIRLS—ROLL WRAP MAILERS and inserters. Slavik Ptg. Co., 914 W. Ohio.

CROCHET BEADERS—EXPERIENCED, FOR inside. CHIC HAND EMBROIDERY CO., 215 S. Market-st.

DRAPERY WORKROOM GIRLS

Experienced in curtains and draperies. Steady positions with good salary. Apply Superintendent's office, fourth floor.

HILLMAN'S, State and Washington-sts.

DRAPER—WILL PAY REAL MONEY TO experienced draper on dresses. Eisenberg & Sons, 124 S. Wells-st.

DRAPER—EXPERIENCED ON LADIES' dresses. 2558 Cottage Grove-av., 3d floor.

Embroiderers and Beaders

On ladies' dresses; home work; experienced only need apply. GREEN HAND EMBROIDERY, 2756 W. Division-st.

EXAMINERS—EXPERIENCED. ON SILK and muslin underwear. GEORGE LEWIS & SONS CO., 1300 W. Jackson-blvd.

EXPERIENCED OPERATORS on zigzag machines, silk and muslin underwear; steady work and good pay. GEO. LEWIS & SONS CO., 1300 W. Jackson-Blvd.

EXPERIENCED PUNCH press operators for tin can work. Advanced wages. Apply at once. AMERICAN CAN CO., 3951 S. Canal-st.

WANTED—FEMALE HELP.

Factory and Trades.

EXPERIENCED SOLDERers for tin can work. Apply AMERICAN CAN CO., 3951 S. Canal-st.

Experienced Operators

On ladies' dresses; steady work; good pay. Apply at once. SAMUEL GOLDSTEIN & CO., 1379 Milwaukee-av.

FACTORY GIRLS and YOUNG WOMEN for

Wrapping
Light Weight Parcel Post.
Bundles.
Liberal pay.
Good hours.
Best working conditions.
Steady.
Come prepared.
Start at once.

CHICAGO MAIL ORDER CO., 2611 Indiana-av.

"We put it in your pay envelope."

FINISHERS, ALTERATION HANDS.

on high class gowns; good salary; steady work.

BLACKSTONE SHOP, 624-630 S. Michigan-blvd. 2d floor.

FINISHERS

On both waists and skirts; steady work. McAVOY, 615 N. Michigan.

FUR FINISHERS AND HAND SEWERS — MINER CO., 27 E. Monroe.

JEWELRY REPAIR CLERK.

Must be thoroughly experienced, able to estimate charges and do minor repair work on beads, chains, etc. Apply 5th floor, employment office. CHAS. A. STEVENS & BROS., 19 N. State.

GIRLS

for light work in our jewelry and stationery workroom. Experience not required. Apply jewelry workroom, 10th floor, Wabash-av. bldg. MARSHALL FIELD & CO., RETAIL.

GIRLS AND YOUNG WOMen, between 18 and 30 years of age, for punch press and machine work; steady job; good wages while learning. Apply Employment Dept. AMERICAN CAN CO., 1834 Clybourn-av.

GIRLS—FOR LIGHT FACTOry work; pleasant working conditions. SCHOLL MFG. CO., 213 W. Schiller-st., 4th floor.

GIRL

for assembling work in our millinery workrooms. CHICAGO BARGAIN HOUSE, 178-184 N. Michigan-av.

GIRLS.

Illinois Miniature Lamp Division has factory positions for girls over 16 years of age. Apply today, ready for work. 2243 W. Harrison-st.

GIRLS—FOR LIGHT WRAPPING; $15 PER week. Crane Packing Co., 1800 Cuyler-av.

GIRLS—FOR LIGHT FACTORY WORK, ASsembling, labeling, and punch press work; 35c per hr., 44 hours per week. ARIDOR CO., 589 E. Illinois-st.

GIRL—APPRENTICE, BETWEEN 16 AND 18 years of age; paid while learning. HAT SHOP, 1010 E. 63d-st.

GIRLS — OVER 16, FOR ORNAMENTAL picture frames; no experience necessary. J. A. OLSON CO., 1105 W. Lake-st.

GIRL — YOUNG, TO DO LIGHT WORK around factory. Apply Rose Hemstitching Works, Rm. 617, 160 N. Wells.

GIRLS—FOR LIGHT FACTORY WORK LAbelling druggist's pill and powder boxes. JAMES E. WOODSON, 708 W. Madison-st.

GIRLS—TO MAKE CUSHIONS IN UPHOLstery dept.; steady work. HEYWOOD-WAKEFIELD CO., 511 S. Washtenaw.

GIRLS—COLORED, AT ONCE; LIGHT FACtory work. Acme, 813 W. 22d, cor. Halsted.

HAND EMBROIDERERS — EXPERIENCED, frame workers, for home work; best pay; steady work. VOGUE EMBROIDERY, 241 W. Van Buren.

MACHINE OPERATORS.

Experienced women for our fur workroom. Apply 9th floor, retail. CARSON PIRIE SCOTT & CO.

MACHINE OPERATORS

Experienced on ladies' velvet and straw hats. MIDLAND HAT CO., 141 W. Jackson-blvd.

MACHINE OPERATORS — EXPERIENCED, on men's neckwear for tacking, bat wing, and four-in-hand; steady work; full time; also will take some experienced girls on short hours. Apply at once. CARTER & HOLMES, 6th floor, 508 S. Franklin-st.

MAKERS AND COPYISTS—25 EXPERIENCed; permanent positions, good pay; daylight factory, in our new building on Michigan-blvd.; piece work or week work. Apply Madison Hat Works, 174-176 N. Michigan-av.

MARCEL WAVER—FOR 3 DAYS A WEEK. Must have experience. Ashland Beauty Shop, 1609 W. 18th-st.

MARCELLER—ALL AROUND OPERATOR. Sumerset Hotel, Sheridan-rd. and Argyle.

MARKER AND ASSORTER—EXPERIENCED on flat work. DAVIES LAUNDRY CO., 2349 Cottage Grove.

MARCEL WAVER—EXPERIENCED. 4750 Broadway, Rm. 12.

MILLINERY COPYISTS AND MAKERS.

Experienced piece or week work; steady employment. Apply ASCHER, SCHWAB & CO., 205 N. Michigan.

MILLINERY WORKERS.

Experienced trimmers and copyists; steady work; good pay. D. B. FISK & CO., 225 N. Wabash.

MILLINERY MAKERS AND COPYISTS — Steady work. Apply WAGNER-GAEBEL, 59 E. Lake-st.

MILLINERY MAKERS—FIRST CLASS; BEST prices in the city paid; a copyist also. Ph. Douglas 0616, after 7 p. m.

OPERATORS—POWER MAchine; experienced, to work on leather goods. MORRIS MANN & REILLY, INC., 111 S. Wells-st., 5th Fl.

OPERATORS, EXP. ON SINgle needle machines. FANTL BROS. & LEWIS, 115 S. Market-st.

OPERATORS, FINISHERS, AND PRESSER —EXPERIENCED ON HIGH CLASS GOWNS. APPLY L. NORMA HAY, RM. 300, 144 S. Wabash.

OPERATORS — EXPERIENCED ON CHILdren's dresses; good pay, steady work. Perfect Garment Corporation, 1347 N. Oakley-blvd.

OPERATORS—COLORED; FOR POWER SEWing machines. ATLAS, 2100 S. Morgan-st.

PUNCH PRESS OPERATOR — CHICAGO METALLIC MFG. CO., 542 W. 35th-st.

PUNCH PRESS OPERATORS — CHICAGO METALLIC MFG. CO., 542 W. 35th-st.

SEAMSTRESS — FOR LADIES' TAILOR shop. J. Ward, 4750 Sheridan-rd.

SILK SHADE MAKERS—COLORED; GOOD SHADE MAKERS FOR SHOP AND HOME WORK; GOOD PAY AND A BONUS. Hi Art Lamp Shade Co., 5736 Prairie-av.

WANTED—FEMALE HELP.

Factory and Trades.

SEARS, ROEBUCK & CO.

STOCK HELP.

WOMEN AND GIRLS. ALL DAY OR HALF DAY.

ORDER FILLERS, TO FILL CUSTOMERS' ORDERS FOR VARIOUS LINES OF MERCHANDISE.

STOCK HELP, TO EXAMINE, CHECK AND PACK MERCHANDISE.

LIGHT, CLEAN WORK.

GOOD STARTING WAGE.

EXCELLENT OPPORTUNITIES FOR ADVANCEMENT.

SEARS, ROEBUCK & CO., HOMAN-AV. AND ARTHINGTON-ST.

SEARS, ROEBUCK & CO.

SHIPPING DEPARTMENT.

WOMEN

WHO HAVE HAD EXPERIENCE IN HOUSEWORK, LAUNDRY OR FACTORY WORK WILL FIND IT TO THEIR ADVANTAGE TO MAKE APPLICATION FOR POSITIONS IN OUR SHIPPING DEPARTMENT.

NO EXPERIENCE REQUIRED.

WE TRAIN YOU FOR THE WORK AND AFTER YOU BECOME EXPERIENCED LIBERAL ADVANCES WILL BE MADE.

SEARS, ROEBUCK & CO., HOMAN-AV. AND ARTHINGTON-ST.

SILK SHADE MAKERS,

Inexperienced. Must be handy with needle. We teach you to become expert shade makers under our careful supervision. Salaries paid while you learn. Ideal working conditions and steady employment. Apply at once. ART LAMP MFG. CO., 6 N. Franklin-st.

SILK SHADE MAKERS.

We can use 100 experienced silk shade makers. Best salaries paid. Ideal working conditions and steady employment. Apply at once ready for work. ART LAMP MFG. CO., 6 N. Franklin-st.

THREE EXPERIENCED girls to sew window shades on Davis machines.

SEARS, ROEBUCK & CO., Homan-av. & Arthington-st.

TRACERS.

YOUNG WOMEN WHO LIKE TO DRAW CAN OBTAIN POSITIONS AS TRACERS IN OUR DRAFTING ROOM.

THEY WILL BE GIVEN A COURSE IN TRACING AND DRAFTING AND WILL RECEIVE A GOOD SALARY FROM THE TIME THEY START.

AN EXCELLENT OPPORTUNITY FOR HIGH SCHOOL AND COLLEGE GRADUATES.

WESTERN ELECTRIC CO., INC., 48TH-AV. AND 24TH-ST.

WOMEN—TO DO ASSEMBLING IN OUR mfg. dept. Apply at once. N. SHURE CO., 237 W. Madison.

WOMAN—OVER 30 YRS., TO ASSIST IN making extracts. 317 W. Austin.

WOMEN—TO EMBROIDER STOCKINGS. Lake View 6583.

100—100—100

GIRLS AND WOMEN.

No experience required.

Wrappers,
Packers,
Parcel Post Weighers,
Stampers.

This work is pleasant and easy to learn. Girls and women who have worked in factories, laundries, department stores, or at home will find it especially desirable; no experience is necessary. We will teach you the work and pay you the highest salary while you are learning.

Permanent work.

Highest salaries.

PHILIPSBORN'S, Congress and Paulina. MARSHFIELD L STATION.

100—GIRLS—100

16 to 24 years.
Light, clean factory work.
No experience necessary.
Cafeteria lunch at less than cost.
Opportunity fo radvancement.
Up to 18, with certificate required.

NATIONAL BISCUIT CO., 1005 W. Randolph-st.

Household Help.

COOK—WHITE, FAMILY OF 4; NO WASHing; first floor work; references required; south side. Phone Beverly 0216, BARKER, 10848 Longwood-dr.

COOK—COMPETENT, FOR SMALL FAMILY in Riverside; good wages. Phone Riverside 11 or Lawndale 2376.

COOK—WHITE; 1ST CLASS; BEST WAGES. The University Club, Evanston. Phone Evanston 4800, reverse charges.

COOK—CALL OR PHONE AFTER 7 P. M. John R. Leonard, 861 Bryant-av., Winnetka, Ill. Ph. Winnetka 121.

COOK AND 2D MAID — FIRST CLASS; best wages; ref. 325 Fullerton-pkwy., Apt. 5-W.

COOK—FAMILY WITH CHILDREN. Superior 1597.

COUPLE—WHITE, EXPERIENCED WOMan, good cook; man good houseman; references. Address B I 337, Tribune.

EXPERIENCED 2D MAID, white. ROSENTHAL, 5000 Woodlawn-av.

GENERAL GIRL—MUST BE WHITE, GOOD cook; nice home in suburbs; no laundry. Call Room 1130, 134 S. La Salle-st., Thursday A. M.

GIRL—GENERAL HOUSEWORK. NO WASHing; if German need not speak English. 5004 Drexel-blvd., 3d apt.

GIRL—COLORED, YOUNG TO ASSIST WITH housework; small family. 700 Gunderson-av., Oak Park.

GIRL—COMPETENT, WHITE, FOR GENeral hswk.; Swedish preferred. Kamfner, 5717 Michigan-av.

GIRL—WHITE, TO ASSIST WITH HSWK.; experience not necessary. 5201 Greenwood, 1st Apt. Ph. Dorchester 0202.

GIRL—EXPERIENCED, CAPABLE, GENL. hswk. and cooking; no laundry; good wages; ref. req. Call Hyde Park 2213.

GIRL—OR WOMAN—FOR GENERAL HOUSEwork and help care for baby; refs. 3805 Belle Plaine-av., 1st apt. Irving 6746.

GIRL—TO DO LIGHT HOUSEWORK AND help with 2 year old baby, good home, private room. Sunnyside 7984.

GIRL—EXP., FOR GEN. HOUSEWORK; four in family; no washing. Call La Grange 255.

GIRL—WHITE, FOR GEN. HSWK.; GOOD cook; neat; no wash.; 3 in fam.; $10. 5481 Blackstone-av.

GIRL—WHITE; EXPER. GENERAL HSWK.; no laundry. Drexel 0457. 1223 E. 50th-st.

GIRL—GENL. HSWK. 827 ASHLAND-AV., Wilmette. Phone Wil. 2160.

GIRL—FOR GEN. HSWK. NO WASHING. Neat and exper. Rogers Pk. 8067.

GIRL — COL. HSWK. COOKING; REFS. 433 Wellington, 2d. Phone L. V. 3675.

GIRL—WHITE, FOR COOKING AND FIRST flr.; refs. required. Ph. Winnetka 1504.

GIRL — GENERAL HOUSEWORK; WHITE. 4905 Grand-blvd. Drexel 2527.

GIRL — TO ASSIST IN HOUSEWORK AND care of children. 6213 S. Campbell-av.

GIRL—WHITE, GEN. HOUSEWORK. NACHMAN, 6054 Michigan-av.

WANTED—FEMALE HELP.

Household Help.

GIRL OR WOMAN — GENERAL HSWK., white Protestant; must be good cook; 7 rm. apt., 4 in family; laundress and cleaning woman kept; best of wages. 5485 Hyde Park-blvd., 2d. Hyde Park 4310.

GIRL—WHITE, TWO ADULTS IN FAMILY, Evanston, general housework, room and board; good wages; must have exp. Ph. Rogers Park 6731.

GIRL OR WOMAN—THOROUGHLY RELIAble, to assist housework and cooking; own room; good wages; best references. Phone Oak Park 5186.

GIRL—GENERAL HSWK., SMALL APT., 2 children, 4 and 9 yrs.; mother employed. Wages, $10, Lincoln 3940. 645 Diversey-pkwy.

GIRL—COMPETENT, WHITE, FOR GENeral housework; 3 in fam.; $12. Ph. River Forest 3017-JX. Address 542 Keystone-av., River Forest.

GIRL—1ST CLASS POSITION FOR PROTEStant girl in pleasant home, care of 2 children, 3 and 5, and assist with 2d work; ref. Phone Winnetka 941.

GIRL — WHITE, FOR GEN. HSWK. AND assist with 4 yr. boy; two adults; no washing. BROWN, 5246 Kenmore-av. Edge. 6163.

GIRL OR MIDDLE AGED WOMAN—TO DO plain cooking; no laundry; $10. 1941 Fowler-st., or Phone Humboldt 3921.

GIAL—GEN. HSWK., WHITE, SMALL FAM., no wash. 5328 Hyde Pk.-blvd., 2d. Dorch. 0687.

GIRL — EXPERIENCED, FOR GENERAL housework; references; good wages. 4751 Drexel-blvd., Apt. 2.

GIRL—FOR GENERAL HSWK., SMALL family; good wages. BENJAMIN, 1021 E. 53d-st.

HOUSEMAID—WHITE, FOR COOKING AND general housework; no laundry work; for my home Wheaton, Ill.; family adults.; trans. furn. BROWN, Room 1200, 30 N. Dearborn-st. Tel. Randolph 3230.

LAUNDRESS—WHITE, THOROUGHLY EXperienced; 3 days a week. 1281 Asbury-av., Evanston. Phone Evanston 6193.

MAID—WHITE, COMPETENT, FOR FAMily of 3 adults; must have good references; good pay. Apply 97 N. Washington-st., Hinsdale. Mrs. Herbert Haase. Phone Hinsdale 790.

MAID—GENERAL, FOR WINNETKA; GOOD references; no written ones considered; must be good cook; wages $18 per week. Phone Winnetka 199, charges reversed.

MAIDS—2, WHITE; ONE FOR GENERAL housework, must be a fair cook; the other for 2d work and assist with school children. 1722 E. 55th-st. Midway 6954.

MAID — EXPERIENCED, FOR GENERAL housework; good pay. J. ROSENTHAL, 914 Margate-terr. Edgewater 5370.

MAID — GENERAL HSWK., PLENTY OF time off. 316 Sheridan-rd., Winnetka. Ph. Winnetka 1776.

MAID — COMPETENT, FOR SECOND work; white; references. 4935 Greenwood-av. Drexel 0476.

MAID—WHITE, GENERAL HOUSEWORK; no washing. 155 N. Taylor-av., Oak Park. Phone Oak Park 7109.

MAID — WHITE; FOR UPSTAIRS WORK; home nights; references required. Superior 3297.

MAID—FOR COOKING AND FIRST FLOOR work, easy place, good wages. Tel. Edgewater 1966.

MAID—GEN. HSWK., WHITE, GOOD COOK; refs. 6212 Winthrop. Sheldrake 2040.

MAID — FOR GENERAL HOUSEWORK, small family; good home. Kenilworth 1260.

MAID—WHITE, GENERAL HSWK.; GOOD home; good wages. Midway 5408.

MAID—FOR GENERAL HOUSEWORK. 4742 Ellis-av., Apt. 1.

MAID—GEN. HOUSEWK. IN APT.; EXP.; no wash.; sleep home; $15. Hyde Pk. 8676.

MARRIED COUPLE — COMPETENT, COOK and houseman; must furnish references. Apply 1263 Pratt-blvd. Ph. Rogers Park 8955.

MOTHER'S HELPER—WHITE. 7250 MERrill-av., 2d apt. Hyde Park 4322.

NURSE—EXP., FOR 2 BYS., 3½, 1½ YRS.; $16 wk. Phone Knoop, Kenilworth 0392.

STUDENT—TO CARE FOR 3 YR. OLD child afternoons. Turner, 4536 Grand-blvd.

WAITRESS—EXPERIENCED, WITH GOOD references, Oct. 1 to Nov. 15, in Lake Forest. Apply Mrs. Witmer, 32 N. Michigan. Randolph 7345.

WOMAN AND YOUNG DAUGHTER — COLored; mother for cook and general housework; must have best references; family two adults and 4 year boy; Winnetka. Address E H 22, Tribune.

WOMAN—COOK AND DOWNSTAIR WORK; Protestant family; 2 adults, 2 school children; suburb, Edgebrook, 30 min. N. W., from Union depot on St. P. R. R.; $15; no laundry. Kildare 0669.

WOMAN OR GIRL—FOR GEN. HSWK.; BY marr. cpl. and child; good home; good wages. R. FEUERMAN, 618 Cornelia. L. V. 9330.

WOMAN—GEN'L HSEWK., WHITE; NOT over 35; ref.; good cook; no laundry; priv. rm. and bath; good wages. 4849 Kenwood-av. Kenwood 0808.

WOMAN—RELIABLE, TO CARE FOR HOME and 3 yr. old twins. Parents empl.; no cook; go home nights. 936 W. Roosevelt-rd.

WOMAN — YOUNG, WHITE, COMPETENT, general housework; 2 in family; 5 rms. Oakland 0710.

WOMAN—WHITE, GEN. HSWK.; NO LAUN.; 4 in family; 5 rm. bungalow; private rm.; Protestant. 5130 Drake. Juniper 4333.

WOMAN—TO CARE FOR INVALID; LITtle attention required; good home for right party. Address B B 156, Tribune.

WOMAN—WHITE, TO DO GENERAL housework. Ph. Armitage 0382 or call 2744 W. Division-st., 2d apt.

WOMAN—COMPETENT, TO CARE FOR ELderly lady and 3 rm. apt. Nachman, 740 Addison-st., 3d.

Hotels and Restaurants.

CHAMBERMAID—WHITE OR COLORED. Apply noon, office HOTEL GRASMERE, 4621 Sheridan-rd.

CHAMBERMAID—APPLY NORTH SHORE Health Resort, Winnetka. Winnetka 0211.

COOK—1ST CLASS, FOR MEAT AND VEGEtables; good wages to right person; white preferred; Call between 9 and 11, Parkway Tearoom, 725 N. Michigan.

COOK — FOR LUNCHEONETTE; EXPERIenced in light lunches and sandwiches. Apply to PHELPS, 5 S. Sangamon-st.

COOK — WHITE; FIRST CLASS; BEST wages. The University Club, Evanston. Phone Evanston 4800. Reverse charges.

EXPERIENCED CARVER.

Apply MR. KAPLAN. WINTER GARDEN, 214 S. State.

HOUSEKEEPER—FOR HIGH CLASS FAMily hotel. Answer by letter, stating experience, age, address, and telephone. Address B B 198, Tribune.

RELIEF GIRL—FOR LOOP HOTEL. ONE experienced as cigar clerk, cashier, switchboar doperator and general hotel work; state age, experience, salary and give references. Address B I 330, Tribune.

SALAD GIRLS—APPLY MISS GRIMM, EVanston hospital, 2650 Ridge-av., just north of Central-st.

STEAM TABLE GIRLS.

Good pay. No Sunday work. Apply MR. KAPLAN. WINTER GARDEN, 214 S. State.

STEAM TABLE GIRLS—MUST BE EXPERIenced. Call Buck & Rayner Cafeteria, State and Adams. MR. STENGER.

WAITRESSES AND BAKERY SALESWOMEN

for all day or part time work. Permanent positions with good salary. Apply Superintendent's Office, 4th floor. HILLMAN'S, State and Washington-sts.

WAITRESSES, LUNCH COUNTER ATTENDants, etc.—Respectable women to leave Chicago; now or later, for service in our hotels throughout the southwest. FRED HARVEY, 18th-st. and Wentworth-av.

WAITRESSES—EXPERIENCED, FOR SHORT hour work; good chance to earn large salaries. Apply SPOEHR'S, 17 S. Dearborn-st.

WAITRESSES—EXPER., FOR DINING RM. 535 Rush-st.

WAITRESS—EXPERIENCED. NEW DREXEL Restaurant. 832 E. 47th-st.

WAITRESS—EXPERIENCED. 1548 W. 63D-st.

WAITRESS AND KITCHENWOMAN— ORIole Tea Room. 3557 Broadway.

WOMAN—FOR LAUNDRY AND CLEANING in small private boarding school. Will consider woman with child. Permanent. Electric washer and ironer. Call 321 N. Central-av. Ask for Mrs. Lutz. Oak Park L or Lake-st. surface to Central-av.

WOMAN—AS ASSISTANT TO MANAGER of tea room; must be experienced in this line of work as well as an a No. 1 cashier. Apply Miss Crane, 9 to 10 a. m. T. & G. Store, 16 N. Michigan-av.

WOMAN—RELIABLE, YOUNG; INSTITUtional dining room work; must furnish reference; good place; good pay. Call 51 W. Delaware-pl.

WOMEN—3, FOR KITCHEN WORK. Apply Miss Grimm, Evanston hospital, 2650 Ridge-av., just north of Central-st.

Saleswomen.

SALESWOMEN — LITHUANIAN, POLISH, Bohemian; good selling ability; to solicit nationally advertised article to consumer direct; can earn $15 to $25 daily; weekly salary guaranteed. Apply 909 Kesner Bldg., Madison and Wabash, 9 o'clock.

SALESLADY—ONE WHO CAN LEAVE CITY to call on business men, $75 to $100 weekly; expenses advanced to right party. Mr. Clifton, Room 1070, 508 S. Dearborn.

SALESWOMEN—FEW NEAT APPEARING Catholics, to visit Catholic homes, and take enrollments; leads furnished; good salary; exp. unnecessary. 837 Stock Exchange Bldg.

SALESWOMEN — HONEST, AMBITIOUS and refined; pleasant outdoor position; salary and commission to start. Harrison 4110. Rm. 1428, 14 E. Jackson-blvd.

THE WOMAN WHO SAYS, "I WILL."

Can grow as fast as Chicago grows. Are you the woman to seize this chance? Call in person only, 9-2 p. m. MISS SHARPLESS, Room 312, 81 E. Madison-st., near Michigan.

YOUNG LADIES—REFINED, NEAT, GOOD personality, to solicit subscriptions office buildings on automobile publication; good proposition. FIELD SERVICE BUREAU, 537 S. Dearborn-st.

WANTED—FEMALE HELP.

Saleswomen.

Exceptional Opportunity.

Large profits; easy selling articles. 915 Hartford Bldg., Mr. Reynolds.

GIRLS—TO SELL ALL POPular brands of cigars to consumers by the box. Must be neat and of good personality. Salary and bonus. Apply at DRAGON CIGAR STORE, 144 S. Wabash-av.

LADIES—WE HAVE AN OPENING FOR A few ladies who are anxious to make some extra money selling Chicago real estate; part time or full time workers. We co-operate to the fullest extent. Apply to MRS. A. KAUFMAN, 69 W. Washington-st., 6th floor.

SALESLADIES WANTED.

The Red Sun Grape Juice Company, manufacturers of Pure California Wine-Grape Juice, has openings for salesladies. Phone Salesmanager, Room 751 La Salle Hotel.

SALESLADIES—FIVE YOUNG LADIES, BEtween age 20 and 30, with or without experience; new sales dept.; salary and weekly bonus; $30 to $50 week, depending on ability; permanent connection. SPAIDE & HERBERT CO., Room 928, Rand-McNally Bldg. Harrison and Clark, or 1128 Masonic Temple Bldg.

SALES REPRESENTATIVE — AMBITIOUS. $75 to $100 a week for 2 ladies; high school or college graduates; good personality; capable of representing a well established responsible concern. Call after 10, Rm. 206, 105 S. Dearborn-st.

SALESWOMEN.

I am looking for a particular type of woman over 25 years of age, who is inherently honest, who can faithfully represent an organization of national reputation and record. Regardless of your present occupation, you may be the type of woman whom I can place in a position to earn not less than $5,000 per year. If you cannot call immediately write for appointment. MISS H. H. DE WEES, Suite 320, 332 S. Michigan-av.

Agents.

AGENTS—[100] ARE YOU WILLING TO earn $50-$75 a week to start? We show you how. Call 520 N. Wells, 2d floor, C. Popor.

Miscellaneous.

ORDER PICKERS,

over 16 years of age; no experience necessary; we will train you for good paying position in our merchandise department; light work. WALTER FIELD CO., 318 S. Michigan-av.

MUST YOU EARN MORE MONEY?

We are looking for 3 more high class, capable women to qualify for managers of department. Must be well acquainted in Chicago and come well recommended. Apply Room 310 Willoughby Bldg., s. w. cor. Madison and Michigan-av.

WOMAN—WE HAVE A SPLENDID OPPORtunity in our organization for an energetic, ambitious woman about 30, who has to work for a living and is willing to apply herself diligently to learn our business. Business experience not necessary, as we give thorough training, but applicant must have high school education, personality, and ability to meet people and be free to travel; railroad fare and weekly income guaranteed. Postion worth $60 per week to accepted applicant. Call or write, 10 to 12 or 2 to 4. GEO. J. KEEFE CO., 30 N. Michigan-av.

GIRLS AND WOMEN—TO INsert, fold, and wrap catalogues; piece work; high rates; come prepared to work. BERNARD HEWITT CO., 910 W. Van Buren-st.

WOMEN—WE CAN GIVE SEVERAL HIGH class serious minded women splendid positions in which they will find the work pleasant, healthful, and remunerative; $50 a week being our minimum after one month's experience; good guarantee for first month; education and refinement are the most important qualifications. Applicant should be over 28 years of age. Ask for MR. HOOVER, 58 E. Washington-st., Room 913.

ATTENTION!

Investigators—For part time work. Must be of mature judgment and know Chicago thoroughly. Call 10-2. MRS. BIRMINGHAM, Room 310 Willoughby Building, S. W. corner Madison and Michigan-av.

GIRLS,

14 to 16 years, for packing and sorting hairpins, making boxes, etc. THE HUMP HAIRPIN MFG. CO., 1936 Prairie-av., corner 20th.

MARRIED WOMEN—PITCH IN NOW AND get a home. I will help you get a beautiful bungalow near La Grange if you will help me in your spare time a few hours each day. Women with a car preferred. For particulars address H X 140, Tribune.

LADIES—LEARN A BUSINESS PROFESsion. Earn money in your spare time. Become financially independent. Free training to women of character by Chicago's Largest Real Estate Operators. Previous business experience is absolutely unnecessary. Many Chicago women are supporting themselves and family through their connections with our office. Apply to Mr. McMaster. FRED'K H. BARTLETT & CO., Entire 6th Floor, 69 W. Washington-st.

WOMEN! HERE IS A GOOD POSITION.

If you are of matured mind and can devote 3 to 5 hours for the first three days of each week, you can earn $1,700 to $2,700 a year. No canvassing. Something new. Congenial work and pleasant environment. Call 9 a. m. to 3 p. m., Room 1708, 220 S. State-st. MR. HERBERT.

WANTED — 50 GIRLS OVER 16 yrs. to pack candy. Steady positions. Temptation Candy Factory, 1929 S. Halsted-st.

WOMEN—WELL EDUCATED. Ambitious, refined women with initiative and strong personality can capitalize their ability with an established Chicago company, nationally known; applicants should be between 25 and 45 and free to travel; sales force averages $60 weekly. See MR. ASHBY, Room 1516, 58 E. Washington-st.

ORDER FILLERS AND EXaminers—On leather goods. MORRIS MANN & REILLY, INC., 111 S. Wells-st., 5th Fl.

18 Neat Appearing Women.

Unusual opportunity for young women, ages 25 to 35, to join a large organization. Must have good handwriting and must be well recommended. Apply 9 a. m. to 12. Ask for Mr. Montgomery, Rm. 1716, 220 S. State-st.

MARRIED WOMEN.

Do you wish to assist your husband in spare time? You can produce from $25 to $30 a week if you are willing to work. Call 9-2 p m., Room 312, 81 E. Madison-st., near Michigan-av. Mrs. Yerex.

WOMAN—NEAT APPEARING, BUSINESS experience not necessary; age 25 to 40; must have at least a high school training. If you possess the above qualifications this is a splendid opportunity. See manager, 1709 Transportation Bldg.

COLLEGE WOMAN OR TEACHER—FREE to travel; must have business ability; Christian character, forceful personality. Capable of working into responsible position. Address Y O 509, Tribune.

TEACHER — OR ONE SIMILARLY QUALIfied, to assist in educational campaign; salary and bonus; pleasant work, with unusual advantages and opportunities. Address Y O 429, Tribune.

COLLEGE WOMAN OR TEACHER—CHRIStian [Protestant], free to travel. Write fully. Address L F 569, Tribune.

GIRLS—EXPERIENCED, TO WEIGH TEA and coffee. Apply Eureka Tea Co., 500 W. 26th-st.

GIRL—TO WRAP AND LABEL MAGAZINES; must be strong, 16 years or older, experience not essential. E. B. Spalding, 660 Cass-st.

GIRL—FOR LIGHT WORK IN STOCK RM.; must have references. HECHT-COHN & CO., 205 W. Madison-st.

LADIES—WORK HOME; DECORATE XMAS china; easy learned. 154 W. Rand., R. 406.

WOMAN—FOR GENERAL CLEANING; steady work. BREWERS, 6320 Harvard-av.

PLEASANT, WHOLE OR PART TIME OUTdoor wk.—No canv. 1511 Stevens Bldg.

WOMEN—DISTRIBUTING CARDS; MAKE $30 week. 5939 S. State. Call wk. days.

MODEL—CLOAKS, SIZE 36. CHICAGO Novelty Cloak Co., 366 W. Adams.

WANTED—FEMALE HELP.

Miscellaneous.

THE REUBEN H. DONNELley Corp., one of the largest direct mail advertising houses in the city, is in immediate need of typists for filling in letters and addressing envelopes. Longhand addressers for addressing circulars, envelopes, and cards. Mailing room operators for folding and inserting letters, circulars, etc., in envelopes or wrappers. These positions are permanent and offer good pay on piece work basis. Guaranteed salary to start. Working conditions are excellent. Apply ready for work. 4th floor.

REUBEN H. DONNELLEY CORP., 320 E. 21st-st.

GIRLS and YOUNG WOMEN

WRAPPERS,
ORDER FILLERS,
BILLERS.

Liberal pay, good hours, ½ day Saturday; steady. Apply ready for work.

LEONARD MORTON & CO., Mail Order, 1433 S. Wabash, 2d floor.

WOMAN—AS TRAVELING REPRESENTAtive. Sales manager of old established Chicago corporation doing a nation-wide business will interview four or five mature women anxious to make permanent connection with splendid opportunity for advancement. Applicant must have at least high school education and be footloose to travel extensively, leaving Chicago not later than Oct. 10. No experience or investment required. Will receive salary and railroad fare to start. Position worth $75 per week. Only women with personality, culture, and refinement will be considered. No canvassers need apply. Out of town applicants give all details in first letter. Apply today. Ask for Mr. McGowen, Room 1516 Garland Block, Corner Washington and Wabash.

WE NEED 12 GIRLS FOR special work! Experience not necessary! These are high class, interesting office positions paying liberal salary. Apply ready for work. PHILIPSBORN'S, Congress and Paulina.

Employment Agencies.

CONSOLIDATED AGENCIES.

No Registration Fee!

STENOGRAPHER-BOOKKEEPER, small loop office	$30
STENOGRAPHER-SWITCHBOARD OPERATOR	$25
STENOGRAPHER, La Salle	$25
SETNOGRAPHER, south side, good location, hours 9-5	$22
BOOKKEEPER, full charge, La Salle-st.	$25
ASSISTANT BOOKKEEPER-TYPIST	$20
GENERAL OFFICE-FILE CLERK	$20
CLERK, good penman, no experience	$15
UNDERWOOD BILLER	$25
BURROUGHS CALCULATOR	$25
TYPIST, order dept., hours 9-5	$22
TYPIST-OFFICE CLERK, small loop office	$18

Suite 500, 110 S. Dearborn-st. Suite 201, 1046 Wilson-av.

BKKPR. AND TYPIST.

Bright, competent, sales type of woman who can work with the salesmen, handle clients, follow up leads in the sales department; a woman who won't miss a bet in one of the liveliest and most active south side real estate office; salary is no consideration—getting the right woman for a real job is what our client wants. This is more than an ordinary bookkeeping job. It will develop into a very unusual position if you are properly qualified.

Steno.-secy., A1	$30
Typist, small wholesale house	$20
Typist, 6 mos.' exp.	$65
Clerk, to assist bkpr.	$80
Clerk, 6 mos.' to 1 yr.'s exp.	$60

The Vocational Bureau, Inc., Suite 1428, 220 S. State-st. [We teach typists the dictaphone.]

STENOGRAPHER, $30-$40.

ONLY GIRL, MONADNOCK BLDG., STENO.-BKKPR., $30-35. Beautiful office, Conway Bldg. STENO. AND RECEPTION CLERK, $25-30. DOCTOR'S OFFICE, LOOP. Beginner Stenographer, $18-20.

10 TYPISTS	$18-30
5 CLERKS } OFFICE	18-25
2 CASHIERS	20-25

LOW RATES.

ALLIS AGENCY, 39 S. STATE-ST.

TUESDAY SPECIALS—

STENOG. & SECY.—Law off., Loop	$35-40
50 STENOGS.—Loop and outlying dist.	$25-30
TYPIST & GEN. OFF.—Loop	$18
SWITCHB. OPR.—Prot.; bank	$20
GEN. OFF. WK.—Loop	$15-18
TYPIST & BILLER—Loop	$20-22
TYPIST—West Side	$18
5 GEN. OFF.—South Side	$12-15
GEN. OFF.—North S.; hrs. 8:30-4:30	$15
STENOG.—4 yrs. High School; Loop	$18

CORBOY SERVICE, 20 W. Jackson-blvd., Rm. 1108.

SWITCHBOARD AND TYPIST, $70; SWITCHboard inst., $50, b.; Stenos., $25-$35; Typists, $20; Gen. Office, $16; Bkkpr. and Typist, $22; Stock Room, $15; Elevator, $15-$18; Linen Room, $75; Steam Table, $18, b.; Bindery Girls, $17; Private Cook, $18, r., b.; Private Housekeeper, $15, r., b.; Pastry Cook, $85, r., b.; Dining Room, $45, r., b., l.; Waitress, $18, b.; Chef, $35. LA SALLE AGENCY, R. 14, 154 Randolph.

OFFICE GIRLS, 16 YRS. UP, $12-$15.

Steno'grs	$12-25	Typists	$12-25
Proofread-Typ.	$21	Learn Dict.	$15-16
Order Clk.-Typ.	$20	Learn Multi.	$12-14
Books.-E.-Fisher	$25	Dictaphone	$25
Girls [4], speaking foreign language			$15

Sanger Service, 17 N. La Salle.

STENOGRAPHER—PROT. [LOOP]	$30
Shipping and Receiving	30
Asst. Bkkpr., some typ.	$20-$25
Bank Teller, South Side	$25-$28
Typist Biller	$18-$23
Map Clerk	$18-$20
Shipping Room Assistant	$20
Boys and Junior Clerks	$10-$18

ASSOCIATED SERVICE,

Only One Week's Salary. 5 N. La Salle-st.

BOOKKEEPER—WEST SIDE	$25
Stenographers; loop and others	$18-$25
Dictaphone operators	$20-$25
Biller-Typ.; S. B.	$18
Clerk, just out of bus. college	$15
Clerks, some typ.-stenog.	$12-$15

ASSOCIATED SERVICE,

Room 212 Tacoma Bldg. 5 N. La Salle.

2 STENOS., $30; 5 STENOS., $25; 1 MULTIgraph Opr., $20; 10 Typists, $18; 4 Genl. Clks., $55; 2 Bkkr.-Steno., $25.

STENOGRAPHERS, "ATTENTION." WE HAVE MANY HIGH GRADE POSITIONS OPEN FOR REAL GIRLS. SALARIES FROM $80 TO $150 MO. MUTUAL SERVICE CORP., 36 S. State-st., Room 1524.

STENOGRAPHERS!!!

$18-$22 WK.; 1-2 YRS. EXP.

We can place immediately several young ladies with 1 year or more stenographic exp.; mostly small offices; some clerical work. Call today. GLADER AGENCY, 108 S. La Salle-st., Room 314.

STENOGRAPHERS, $25-$30; E. F. BKKPR., $30; Dict. Oper., $25-$28; Typists, $15-$18; Burroughs Bkkpr., $100; Compt. Opr., $25; Gen. Ofc. Clks., $15-$20; Girls, $12-$15; Bkkpr.-Steno., $25. All kinds of office help. SHEPHERD SERVICE, 451 Railway Exchange Bldg. Harr. 9596.

STENOGRAPHER-SECY.—TO SALES MANager.; hrs. 9-5, Sat. 1; loop; sal. $30 to start.

Shay Employment Agency,

CENTRAL 3716. 14 W. WASHINGTON-ST.

SPECIAL—WE ARE IN NEED OF 20 STENOS. with genl. expr., $16-22; all sides of the city. Also Genl. Office, Typing, and Filing, $12-18. No fee till you are placed. CRAIG EMPLOYMENT AGENCY, 614 Republic Bldg., State and Adams-sts.

STENO., EXP.	$25	TYPIST, EXP.	$19
Steno., W. S.	$25	Elliott F. Biller	$18
Bkp., exp., Loop	$25	Bkp., exp., W. S.	$25
File Clerk, exp.	$18	Office girl	$12

KING'S AGENCY, 140 S. Dearborn-st.

STENOGRAPHERS, FOR LOOP OFFICES, $25 to $30; Typist, File Clerk, General Office Girl; desirable positions for desirable people. Robert Hones Employment Service, 20 W. Jackson, Rm. 1411. Harrison 6400.

STENOGS. [2], LOOP $20-$25. EQUITY SERVICE, R. 602, 20 E. Jackson-blvd. Harr. 1654.

2 STENOGRAPHERS, S. S.	$20
2 STENOGRAPHERS, LOOP	$25

GILSON EMPL. SERV., 117 N. Dearborn-st.

A1 OFFICE POSITIONS—Too many to list. No registration fee. Ace Empl. Bureau, 111 W. Jackson, R. 701.

STENOS.-TYPISTS—REASONABLE TERMS. Virginia Gordon Bell, 600 Lake View Bldg.

WANTED—FEMALE HELP.

Employment Agencies.

POSITIONS OPEN AT THE "A. R. B."

The American Railway Bureau invites applications from high grade office women for the following positions. Absolutely no registration fee or advance payment required. Stenographer and Bookkeeper, $25-$30; Bookkeeper, some shorthand, small North Side office, $25; Bookkeeper and Typist, $20; Ledger Clerk, $18; Bookkeeper and Cashier, $23-$25; Clerk, credit department, $18; Sales Clerk, experienced player piano roll music, $18; General Office Clerk, $18; Ledger Clerk, North Side, $80; Clerk, purchasing dept., with knowledge of musical instruments, $20-$25; Telephone Operator, to leave city, $125; Switchboard Operator and Typist, $20; Switchboard Operator, $16-$18; 5 File Clerks, various firms, $15-$16; 8 General Office Clerks, various firms, $14-$16; 7 Office Girls, various firms, $10-$13; Key Punch Operator, $85-$100; Multigraph Operator, $18-$20; 4 Comptometer Operators, $85-$100; Burroughs Bookkeeper, $85-$100; Elliott-Fisher Bookkeeper, $25-$30.

STENOGRAPHERS, DICTAPHONE OPRS., TYPISTS.

More than 100 openings this morning for Stenographers, Dictaphone Operators, Bill Clerks, and Typists. Can use anything from the beginner to the private secretary. Orders are coming in so fast it is impossible to list them. For your own sake call this morning early for detailed list of openings. Do it now.

American Railway Bureau, 11 S. La Salle-st., Room 1128. Randolph 1049.

O-B CERTIFIED POSITIONS.

NO REGISTRATION FEE.

STENO.-BKKPR.—Loop ofc.	$35 wk.
STENO.—South; nice ofc.	$25 wk.
STENO.—Gas Bldg.	$25 wk.
STENO.—Light Bkkpg.; loop	$25 wk.
STENO.—Loop; investments	$20 wk.
STENO.—3 mos.' exp.	$15 wk.
TYPIST—Austin; sml. ofc.	$20 wk.
TYPIST-SWITCHBD. OPR.—S. W.	$20 wk.
SWITCHBD. OPR.-TYPING—West	$20 wk.
TYPIST-BILLER—Loop ofc.	$20 wk.
TYPIST—Loop, Mich.-av.	$75 mo.
TYPIST—South; hrs. 8:30-4:45	$20 wk.
ASST. BKKPR.—Small ofc., Loop	$20 wk.
LEDGER CLERK—North	$18 wk.
RECORD CLERK—North; nr. "L"	$18 wk.
FILE CLERK—Loop Ins. ofc.	$65 mo.
FILE CLERK—Beg., loop	$55 mo.
GENERAL OFC. CLK.—Beg., 2 yrs. H. S. pref.	$16 wk.

O-B SYSTEM, 28 E. JACKSON-BLVD. [SUITE 210]. HARR. 9480.

ONE WEEK'S SALARY. SECRETARY.

Wonderful opportunity for well educated Protestant girl who has secretarial experience; north side mfg. co.; $35-$40.

STENO.-BOOKKEEPER.

Position offers good advancement to woman of about 30 years; loop office; salary to start $25.

Many other guaranteed positions for office workers of all kinds.

COME IN TODAY.

COMMERCIAL AGENCY,

Suite 1203, 109 N. Dearborn-st. Rand. 7851.

STENO. AND SECTY., N. S.	$28 WK.
Stenographer, insurance	$25 wk.
Steno. and clk., small loop office	$22 wk.
Stenographer, 1 yr.'s exp.	$20 wk.
Typist and clk., small loop office	$20 wk.
Typist and clk., ins., hrs. 9-5	$20 wk.
Typist, 1 yr.'s exp.	$18 wk.
Record clk., N. S.	$20 wk.
Genl. office clk., ins., hrs. 8:30-4:30	$18 wk.
File clk., insurance, hrs. 9-5	$18 wk.

COONEY-RYAN AGENCY,

Suite 1202, 20 E. Jackson-blvd. Wab. 7421.

COOKS, 2D MAIDS, WAITRESSES, HOUSE maids, marr. couples, in priv. fam., hospital., inst. 118 N. La Salle, Rm. 5.

TRADE SCHOOLS.

LEARN MARCEL WAVING

THE RIGHT WAY. Single lessons, $5; 6 lessons, $15; from experts. Manicuring, $20. Every day and Monday and Tuesday evenings. E. RUTH LAHS, 14 W. Washington-st. 5TH FLOOR, SUITE 500.

WOMEN—TO LEARN NURSING; DEMAND greater than supply; good pay; learn at home in spare time; earn while learning; entire tuition can be earned in few weeks. Special offer, including free nurses' equipment. Write Chicago School of Nursing, Dept. K, 421 S. Ashland, Chicago.

WOMEN—HOTELS NEED TRAINED WOMen; nation-wide demand for high salaried executives; past experience unnecessary. We train you by mail and put you in touch with big opportunities everywhere. Write at once for particulars. Lewis Hotel Training Schools, Desk 718, Washington, D. C.

BEAUTY CULTURE. Marinello will teach you beauty culture and marcel waving and guarantee qualified graduates a good paying position; fascinating profession; more positions now open than we can fill. Day and night courses; easy terms. Call or write MARINELLO, 800 Tower-ct., Chicago.

BEAUTY CULTURE THE COMING BUSINESS FOR WOMEN. Pays good salaries with commission and tips in addition. Many good openings for your own shop. Short course. Day or even. Call or write. MOLER COLLEGE, 105 S. Wells.

MARCEL WAVING — IN BIG DEMAND. POSITIONS WAITING FOR GERTRUDE HALE MARCELLERS; FEW WEEKS, DAYS OR EVENINGS. DIPLOMAS. ROOM 700, 14 W. WASHINGTON.

EARN WHILE LEARNING

Nursing in fine homes. Write to or call and see Supt., 6206 Winthrop.

LEARN BOYD SHORTHAND—30 DAYS. POsitions assured. Courses offered by Lincoln-Jefferson University. Also home study. Call 64 W. Randolph-st. Dearborn 5465.

COMPTOMETER SCHOOL.

Day and evening classes. E. C. WARNER, 14 E. Jackson. Phone Wabash 8582.

EARN MORE MONEY IN BEAUTY CULture. We teach you how. Chicago Hair Dressing Academy, 64 W. Randolph-st.

BECOME DENTAL ASSISTANT; DAY AND eve. instruction; graduates in big demand. Book T2 McCarrie School, 34 W. Lake.

BEAUTY CULTURE TAUGHT. ALL branches, day or eve. Kellberg Institute, 14 W. Washington-st., 4th fl. Central 5457.

SCHOOL OF SWEDISH MASSAGE—6 WKS.' course; day class; ev. Tues., Fri.; pos. wait. Kellberg Inst., 14 W. Washington, 4th floor.

DRESSMKG.—MILLINERY SCHOOLS.

VALENTINE DRESSMAKING COLLEGE, designing, day, even. 2407 W. Madison.

INSTRUCTION.

LEARN TO PLAY THE CHRISTENSEN way. Piano, saxophone, banjo, uke, trombone, cornet, clarinet, drums, etc. Instruments on easy terms. Christensen School, 20 E. Jackson, Harrison 5670; 2204 S. Crawford, Lawndale 0786; 526 S. Western, West 1311; 718 W. 63d, Englewood 3453; 2602 Milwaukee, Albany 3167. 1010 Belmont, Lake View 0694.

SHALL I STAY? SHALL I GO? Before seeking another position, find out what your life work should be. Our trained analyst will know from a study of your face the right job for you. This study is based on scientific laws. Ask us all about it. Booklet K, free. MERTON INSTITUTE, 105 W. Monroe-st. Rand. 4363.

BERLITZ SCHOOL OF LANGUAGES—DAY and evening classes in French, Spanish, English, German, Italian, etc. Special juvenile classes on Saturdays. Auditorium, 56 E. Congress-st. Harrison 0392.

INSTRUCTION IN CLASSIC, BALLET, ORIental, Russian interpretative, toe, character, and ballroom dancing, under the direction of artist teacher. MAURICE LE PONT. Phone Superior 2104 for information.

SAXOPHONE, PIANO, VIOLIN, UKULELE, banjo, mand., guitar, drum, and all inst. Nawlan School, 59 E. Van Buren. Harr. 1169.

BOOKKEEPING TAUGHT AT HOME. BUS. college course. Two lessons weekly. Lesson $1. Juniper 3161J.

CONVERSATIONAL FRENCH — BY LADY, native, reas.; refs. Address G 273, Tribune.

SAXOPHONE, CLARINET INSTRUCTIONS. CRAGUN, 6120 University-av. Mid. 5170.

DOGS, BIRDS, POULTRY, ETC.

SELLING OUT OUR PED. POLICE PUPS, $35; Boston and white Chows, $20; St. Bernards, $15; spits and Airedales, $12; wire hair fox, $10; collies and shepherds, $5; fox and bull terriers, $3; watch dogs, $3; Lawrence-av. car to end, 2 blocks west. 6333 Gunnison-st.

AIREDALE—FOR SALE—7 MO. OLD; COUNtry raised; home trained; ped. and reg.; very reas. HERZBERG, 4330 Lincoln-av.

WHITE SILK TOP POODLE PUPS, MALtese; eleg. watchers; cheap to good homes. Douglas 6288.

YOUR CHOICE OF BEAUTIFUL TOY BOSton pups, pedigreed, registered; reasonable. 2252 Orchard-st. Lincoln 8813.

PEKINGESE PUPPIES, PEDIGREED BEAUties, bred from imported English show winners; large selection; reas. 3535 Broadway.

DOGS—ALL BREEDS, KING PETER II. Handsome Jack; fee $10, $15. 2244 Prairie.

WANTED—TO BUY OR RENT A RAT TERrier. Call Haymarket 8989.

LEGAL NOTICES.

PUBLIC NOTICE

Is hereby given that a special meeting of the stockholders of Dells, a corporation, will be held on the 6th day of October, A. D. 1922, at seven-thirty o'clock p. m. at the office of the corporation in the village of Morton Grove, Illinois, for the purpose of electing a President and Secretary and Treasurer due to the death of Felix Rachbaur, deceased.

Dated the 22d day of September, A. D. 1922.

PEARL V. PEIN, Secretary.

THE REGULAR QUARTERLY DIVIDEND of 1¾% will be paid October 1st to preferred stockholders of record September 20th. THE GENERAL TIRE & RUBBER CO., AKRON, OHIO.

CAMERAS, KODAKS, ETC.

CAMERAS AND KODAKS BOUGHT, SOLD, AND EXCHANGED. CENTRAL CAMERA CO., 124 S. WABASH.

TALKING MACHINES, RECORDS.

$25 BUYS 48 INCH CABINET PHONOgraph; fine tone. 3327 Lincoln-av.

LOST AND FOUND.

AUTO TIRE—LOST—ON RIM; JUNIPER cord, 36x4½ vicinity North of Oak Park, nr. Galewood, Montclare, or River Grove. Rew. Call Oak Park 3577-M.

BAG—LOST—BLACK TRAVELING BAG containing jewelry and lady's wearing apparel, Roosevelt-rd., bet. Downers Grove and Oak Pk., Sunday. Return to MRS. FRANK W. STAGER, Sterling, Ill.; reward.

BAG—LOST—CONTAINING DOILIES, ETC. Losers must pay for loss. Liberal reward. Phone Monroe 0676 or Kedzie 1750.

BAR PIN—LOST—WITH 5 DIAMONDS AND sapphires, bet. 58th and Mich.-av. and [illegible] Marshall Field Annex. Liberal reward. Englewood 3074.

BEADED BAG—LOST—SAT. EVE. IN TIVOLI Theater or neighborhood; large reward. Randolph 3407, MRS. JONES; hours [illegible].

BEAD BAG—LOST—DARK BLUE, SATURday eve. Finder phone Drexel [illegible].

BOSTON BULL—LOST — FRIDAY, A. M. blind in left eye; reward if returned to owner, 5006 W. 22d-pl. Cicero [illegible].

CLOTHING—LOST—BUNDLE OF [illegible] on North Side; $50 reward. Eagle [illegible] ers, 7062 N. Clark-st.

CHOKER—LOST — STONE MARTEN, [illegible] Adams and State; return; reward. [illegible] Avers-av.

DIAMOND RING—LOST—1 CARAT, [illegible] tween Winthrop-av. and Rosehill [illegible] liberal reward. Sheldrake 3325.

DOG—LOST—AIREDALE, MALE, IN [illegible] ers Park, answers to name of "[illegible]" collar, black scar on front leg; [illegible] BIRCHWOOD COUNTRY CLUB, 1317 [illegible] av. Tel. Rogers Park 0076.

DOG—LOST—SAT. MORNING, [illegible] police, brown, black face, white [illegible] name "Dawn"; brass studded leather [illegible] reward. Niles Center 40-W2.

DOG—LOST—IN HIGHLAND PARK; IRISH setter; 5 months old; reddish [illegible] ward. Highland Park 364.

DOG—LOST — BOSTON BULL, [illegible] white face, ears and one eye black; reward. Call Midway 0483.

DOG—LOST—MALE AIREDALE; LICENSE No. 6896; reward. Ph. Rogers Pk. [illegible].

FOB—LOST—GOLD, MAPLE LEAF, WITH initials C. W.; liberal reward. Phone [illegible] 5086. C. A. Wenz, 1020 Webster [illegible].

GLASSES—LOST—SHELL RIM, [illegible] bet. Kedzie and Belleplaine. Keystone [illegible].

HAT—LOST — LADIES', JACKSON PARK; reward. Call Hyde Park 4959.

PIN—LOST—WHITE SHRINE PIN, SAT. Sept. 23, cross set with diamonds; [illegible] ter's gift; vic. Mil. car to 48th. Irving [illegible] Elston-av. Lib. rew. Irving 0853. Mrs. [illegible].

PIN—LOST—ONE PLATINUM AND DIAmond barpin; sixty-nine brilliants, between Diversey-pkwy. and Drake hotel or Playhouse theater; reward $75. Main 0006.

PIN—LOST—GOLD FRAT PIN, WITH [illegible] ters in pearls, on Ogden, Crawford, or [illegible] son-st., Sept. 24. Reward. Nevada [illegible].

RING OF KEYS—LOST—PLEASE RETURN to W. M. Martin, A. P. T. Co., 29 S. La Salle-st.

SAMPLE CASE—LOST—CONTAINING PHOTOgraph mountings; reward if returned or notify Frank J. Fugent, 520 Chester-av., Park Ridge, Ill.

SUIT BOX LOST.

Small paper one, from automobile, containing 1 woman's blue suit and 1 [illegible] dresses, Sun., 1 p. m., nr. N. W. [illegible] reward. Ph. Dorchester 7044 or call 5[illegible] Kimbark-av., 3d.

SUITCASE—LOST—2 MILES WEST MICHigan City, Sun.; reward. Midway 1[illegible].

TOP COAT—LOST—MAN'S. Phone Oakland 6161.

WATCH—LOST—ELGIN OPEN FACE GOLD initialed L. C. K.; in phone booth corner Harrison and Honore-st., Saturday eve., Sept. 23d. Finder will be amply rewarded. Address B I 549, Tribune.

WRIST WATCH—LOST—LADY'S, GOLD, initials M. A., Sunday afternoon; reward. Edgewater 6787.

PERSONAL.

PERSONAL—WILL PARTIES WHO SAW ACcident last Friday in elevator of State-st. store, which resulted in fatal injury of woman, communicate with her family, 1111 W. 99th-st., or F. W. SWETT, 10 S. La Salle. Phone Franklin 3468.

BEATRICE CHURCHILL.

Mother wants you home at once; very important to talk to you. C. WINTER, Milwaukee, Wis.

PERSONAL—HAVE SOLD OUT OUR INTEREST in business known as Arrow Garage, 5833 Broadway, and are no longer liable for debts contracted by said garage. Koha & Sulzer.

PERSONAL—ANY INFORMATION ABOUT Mike Gogoraris, who disappeared while leaving June 22, 1922, will be appreciated by his sister, Mary. Call Seeley 6959.

PERSONAL—HAVE SOLD VICTORY AUTO Service to C. O. Garrett. Not responsible for bills contracted by this business. WALTER M. BREYTSPRAAK.

PERSONAL — ANYONE KNOWING THE present address of Mrs. Edity Habbs. Address F 378, Tribune.

PERSONAL—PRESENT ADDRESS, PHONE number Ralph Martin. Something to his advantage. Address F 136, Tribune.

PERSONAL—NOT RESPONSIBLE FOR DEBTS contracted by any one but myself. WILLIAM THOMAS KERR, 6157 Kenwood-av.

CLUB AND ASS'N MEMBERSHIP.

OLYMPIA FIELDS GOLF CLUB MEMBERSHIP; ALL DUES PAID; BEST CASH OFFER WILL BE ACCEPTED. ADDRESS A L 55[illegible], TRIBUNE.

FOR SALE—MEMBERSHIP IN ONE OF best duck clubs on Illinois river. No better shooting anywhere. Address B B 159, Tribune.

BUSINESS PERSONALS.

DRUM & DRUM.

Superfluous hair destroyed by 1 to [illegible] needle electrolysis. Gold needle specialists. We kill FOREVER the life of the hair. 1[illegible] Stewart Bldg., 108 N. State-st. Cent. 1[illegible].

PERSONAL—SPECIAL—BEST SHAMPOO IN LOOP, 50c. MARCEL WAVE HAIR DRESS, 50c. GERTRUDE HALE, ROOM 700, 14 W. WASHINGTON-ST.

ELLA LOUISE KELLAR.

Multiple electrolysis. Work guaranteed permanent. 36 S. State-st., R. 1200. Cent. [illegible].

PERSONAL—FULL VALUE PAID FOR OLD gold, silver, platinum, diamonds, false teeth, crowns, bridges. U. S. Smelting Works (the old Reliable), 120 S. State, next to Fair.

PERSONAL—SUPERFLUOUS HAIR PERMAnently removed by multiple electrolysis. MME. STIVER, 1009 Marshall Field Annex.

CLOTHING, FURS, ETC.

GET A NEW PAIR OF

Pants Matched

To your coat and vest. You won't need to buy a new suit for some time.

ACME PANTS MATCHING, 20 W. JACKSON-BLVD., ROOM 11[illegible]. BRING OR MAIL VEST FOR SAMPLE.

HUDSON SEAL COAT—WITH SQUIRREL collars and furs, for small lady or miss; size 36; taffeta evening gowns and capes. Lake View 8808. Lockhart, 4116½ Sheridan-rd.

Paisley Shawls Wanted.

We are interested in buying several Paisley shawls. Call or phone P. R. Klein, Blackstone Shops, 630 S. Michigan-av.

BEAUTIFUL SEAL COATS AND DOLmans specially priced at [illegible]. NOVELTY FUR COMPANY, 115 S. Dearborn-st., Room 418 Adams Express Bldg.

HAVE YOUR FURS REMODELED NOW IN to wraps, mandarin style coats. We call for and clean, glaze, reline coats, $20. BLUMENFIELD FUR SHOP, 204 State-Lake Bldg. Dearborn 1[illegible].

MINK SCARF, 9 FT. LONG, 18 INCHES wide; cost $1,500; will sell cheap. Also Hudson seal coat, 52 inches long, trimmed with Kolinsky cape, 28 inches long; cost $2,000; will sell cheap. Kedzie 77[illegible].

GEN. HUDSON SEAL WRAP, WITH [illegible] deep Siberian squirrel cape collar, 4[illegible] per. cond., 36-38, $385; large blue fox [illegible] $65. Well. 6557. 4308 Sheridan-rd.

BEAU. SEAL COAT, LG. MARTEN CAPE collar, cuffs, 45 in., 38-40, per. cond., [illegible] MAGILL, Well. 6557, 4308 Sheridan-rd.

ALMOST NEW MINK COAT, $90; SEAL coat, $55; seal dol., $75; Hud. seal [illegible] $100. Exchange Shop, 3668 Mich. [illegible].

MATCH YOUR COAT AND VEST WITH NEW TROUSERS. MATCH PANTS CO., Room 705, 36 W. Randolph. Dearborn [illegible].

LOVELY EASTERN MINK COAT; FULL length, latest style, at sacrifice. Also seal coat and mink cape. Hyde Park 07[illegible].

A BARGAIN—MY BEAUTIFUL SEAL COAT latest model, 42 in. long; need cash. [illegible] Michigan-av., 3d. Normal 4568.

SAMPLE SEAL COATS, 40 INCH LENGTH; $65. Other wonderful values. JOSEPH [illegible] Rm. 516, 115 S. Dearborn.

FOR SALE — 2D HAND PARTY GOWNS, afternoon dresses and coat. Hyde Park 0459.

SALESMAN WILL SELL SAMPLE DRESSes, coats and suits, less than wholesale, to day only. 115 S. Dearborn, R. 621.

BEAUTIFUL BEAVER COAT, AVERAGE size, reasonable. Buckingham 2949, [illegible] 12 a. m.

SELL ANY PRICE, SEVERAL LADIES' gents' suits, overcoats. 3643 Sheffield.

HUDSON SEAL COAT, BEAVER TRIM, $[illegible] Aust. oppossum muff, $25. Midway 1[illegible].

NUTRIA CAPE, 24 INCHES LONG, GOOD cond.; sac. $40. Sheldrake 3573.

NEW MANDARIN MOD. MARTEN TRIM seal coat; cheap for cash. Sunnyside 2[illegible].

SEAL COAT, MARTEN COLLAR, CUFFS almost new; sell cheap. Edge. 2[illegible].

NEW 40 IN. SEAL COAT, MARTEN TRIM, med. size; bar., $125. 4901 Kenmore-av.

NUTRIA COAT, LGE. SQUIRREL COLLAR, cuffs, 36 in.; reas.; good cond. Linc. [illegible].

CASTOFF CLOTHING.

WANTED—HIGH CLASS WEARING APPAREL of every description. We call anywhere. LOU-EZ, 1162 N. Clark. Sup. 1348.

PHONE KENWOOD 5850—QUICK SERVICE. Best prices for your clothes. Call anywhere.

LOST AND FOUND.

RE—LOST—ON RIM; JUSTICE ... 4½ vicinity North of Oak Park, ... d Montclare, or River Grove; rew. ... Park 3577-M.

—BLACK TRAVELING BAG CON... welry and lady's wearing apparel. ... d., bet. Downers Grove and Oak ... y. Return to MRS. FRANK H. ... terling, Ill.; reward.

—CONTAINING DOILIES, ETC. ... st pay for loss. Liberal reward. ... roe 0676 or Kedzie 1750.

—LOST—WITH 5 DIAMONDS AND ... bet. 58th and Mich.av. and 10th ... l Field Annex. Liberal reward. ... 3074.

AG—LOST—SAT. EVE. IN TIVOLI ... or neighborhood; large reward. ... 407. MRS. JONES; hours 9-4:30.

—LOST—DARK BLUE, SATUR... Finder phone Drexel 4283.

ULL—LOST—FRIDAY, A. M. ... left eye; reward if returned to ... 8 W. 22d-pl. Cicero 110 and 120.

—LOST—BUNDLE OF MEN'S ... Side: $50 reward. Eagle Clean... Clark-st.

LOST — STONE MARTEN, AT ... d State; return; reward. 4843 N.

RING—LOST—1 CARAT, ... nthrop-av. and Rosehill cemetery; ... ard. Sheldrake 3325.

—AIREDALE, MALE, IN ROG... answers to name of "Buff"; no ... k scar on front leg; $25 reward. ... D COUNTRY CLUB, 1217 Chase... ogers Park 0076.

—SAT. MORNING, GERMAN ... rown, black face, white breast; ... n"; brass studded leather collar. ... iles Center 40-W2.

—IN HIGHLAND PARK; IRISH ... months old; reddish brown; re... hland Park 364.

—BOSTON BULL, BRINDLE, ... ears and one eye black; reward. ... 0483.

—MALE AIREDALE; LICENSE ... reward. Ph. Rogers Pk. 2341.

—GOLD, MAPLE LEAF, WITH ... W.; liberal reward. Phone Harr. ... Wenz, 1020 Webster bldg.

LOST—SHELL RIM, SUN. NOON ... and Belleplaine. Keystone 0527.

— LADIES' JACKSON PARK; ... Call Hyde Park 4959.

—WHITE SHRINE PIN, SAT. ... cross set with diamonds; daugh... vic. Mil. car to 48th, Irving Pk. to ... Lib. rew. Irving 0853. Mrs. Orna...

—ONE PLATINUM AND DIA... rpin; sixty-nine brilliants, between ... wy. and Drake hotel or Playhouse ... ward $75. Main 0096.

—GOLD FRAT PIN WITH LET... aris. on Ogden, Crawford, or Mad... t. 24. Reward. Nevada 6827.

KEYS—LOST—PLEASE RETURN ... l. Martin, A. P. T. Co., 29 So.

ASE—LOST—CONTAINING PHOTO... ntings; reward if returned or no... F. Fugent, 520 Chester-av., Park

UIT BOX LOST.

aper one, from automobile, con... woman's blue suit and 3 silk ... n., 1 p. m., nr. N. W. station; ... Dorchester 7044 or call 5230 ... ., 3d.

—LOST—2 MILES WEST MICHI... Sun.; reward. Midway 1348.

—LOST—MAN'S. ... akland 6161.

OST—ELGIN OPEN FACE, GOLD, ... L. C. K.; in phone booth corner ... d Honore-st., Saturday eve., Sept. ... er will be amply rewarded. Ad... 549, Tribune.

ATCH—LOST—LADY'S, GOLD, IN... A. Sunday afternoon; reward. ... 6787.

PERSONAL.

—WILL PARTIES WHO SAW AC... st Friday in elevator of State-st. ... h resulted in fatal injury of wom... nunicate with her family, 1111 W. ... r F. W. SWETT, 10 S. La Salle. ... nklin 3468.

TRICE CHURCHILL.

wants you home at once; very im... talk to you. C. WINTER, Mil...

—HAVE SOLD OUT OUR INTER... business known as Arrow Garage, ... dway, and are no longer liable for ... racted by said garage. Kohn & ...

—ANY INFORMATION ABOUT ... orarius, who disappeared while fish... 22, 1922, will be appreciated by ... Mary. Call Seeley 6959.

—HAVE SOLD VICTORY AUTO ... C. O. Garrett. Not responsible for ... d by this business. ... WALTER M. BREYTSPRAAK.

— ANYONE KNOWING THE ... ddress of Mrs. Edity Habbs. Ad... 78, Tribune.

—PRESENT ADDRESS. PHONE ... Ralph Martin. Something to his ... Address F 136, Tribune.

—NOT RESPONSIBLE FOR DEBT ... by any one but myself. WILLIAM ... KERR. 6157 Kenwood-av.

AND ASS'N MEMBERSHIP.

MPIA FIELDS GOLF
B MEMBERSHIP; ALL
PAID; BEST CASH
R WILL BE ACCEPT-
ADDRESS A L 558,
UNE.

LE—MEMBERSHIP IN ONE OF ... k clubs on Illinois river. No better ... anywhere. Address B B 159, Tribune.

BUSINESS PERSONALS.

DRUM & DRUM.

...ous hair destroyed by 1 to 16 ... ectrolysis. Gold needle specialists. ... FOREVER the life of the hair. $10 ... ldg., 108 N. State-st. Cent. 1519.

—SPECIAL— ... HAMPOO IN LOOP, 50c. ... L WAVE HAIR DRESS, 50c. ... TRUDE HALE, ROOM 700, ... 4 W. WASHINGTON-ST.

A LOUISE KELLAR,

electrolysis. Work guaranteed per... 6 S. State-st., R. 1200. Cent. 6446.

—FULL VALUE PAID FOR OLD ... ver, platinum, diamonds, false teeth, ... ridges. U. S. Smelting Works (the ... ld), 120 S. State, next to Fair.

—SUPERFLUOUS HAIR PERMA... moved by multiple electrolysis. MME. ... 1009 Marshall Field Annex.

CLOTHING, FURS, ETC.

T A NEW PAIR OF
nts Matched

our coat and vest. You need to buy a new suit ... me time.

E PANTS MATCHING,

JACKSON-BLVD., ROOM 1103 ... R MAIL VEST FOR SAMPLE.

SEAL COAT—WITH SQUIRREL ... and furs, for small lady or miss; ... taffeta evening gowns and cape. ... w 8808. Lockhart, 4116½ Sheri...

ley Shawls Wanted.

interested in buying several Paisley ... all or phone P. R. Klein, Blackstone ... 0 S. Michigan-av.

UL SEAL COATS AND DOL... ecially priced at............$72.50 ... OVELTY FUR COMPANY, ... 115 S. Dearborn-st., ... m 418 Adams Express Bldg.

UR FURS REMODELED NOW IN... , mandarin style coats. We call ... ean, glaze, reline coats, $20. ... LUMENFIELD FUR SHOP, ... e-Lake Bldg. Dearborn 1258.

ARF, 9 FT. LONG, 18 INCHES ... ost $1,500; will sell cheap. Also ... eal coat, 52 inches long, trimmed ... nsky cape, 28 inches long; cost ... ill sell cheap. Kedzie 7701.

UDSON SEAL WRAP, WITH ELEG... berian squirrel cape collar, 45 in. ... 36-38, $385; large blue fox scarf, ... 6557. 4308 Sheridan-rd.

EAL COAT, LG. MARTEN CAPE ... uffs, 45 in., 38-40, per. cond., $150. ... Well. 6557. 4308 Sheridan-rd.

NEW MINK COAT, $90; SEAL ... 5; seal dol., $75; Hud. seal, m. trim. ... Shop, 3668 Mich. Blvd. 68.

YOUR COAT AND VEST WITH ... ROUSERS. MATCH PANTS CO., ... 36 W. Randolph. Dearborn 8178.

EASTERN MINK COAT; FULL ... latest style, at sacrifice. Also seal ... mink cape. Hyde Park 0778.

IN—MY BEAUTIFUL SEAL COAT, ... odel, 42 in. long; need cash. 5634 ... av., 3d. Normal 4568.

SEAL COATS, 40 INCH LENGTH. ... ther wonderful values. JOSEPH'S, ... 15 S. Dearborn.

E — 2D HAND PARTY GOWNS, ... n dresses and coat. Hyde Park

AN WILL SELL SAMPLE DRESS... and suits, less than wholesale, to ... 115 S. Dearborn, R. 621.

UL BEAVER COAT, AVERAGE ... sonable. Buckingham 2949. 9 to

NY PRICE, SEVERAL LADIES' ... ts, overcoats. 3643 Sheffield.

SEAL COAT, BEAVER TRIM, $150; ... possum muff, $25. Midway 1904.

CAPE, 24 INCHES LONG, GOOD ... ac. $40. Sheldrake 3573.

ANDARIN MOD. MARTEN TRIM, ... cheap for cash. Sunnyside 2640.

AT. MARTEN COLLAR, CUFFS; ... new; sell cheap. Edge. 2883.

N. SEAL COAT, MARTEN TRIM, ... e; bar., $125. 4901 Kenmore-av.

COAT, LGE. SQUIRREL COL., ... in.; reas.; good cond. Linc. 339.

CASTOFF CLOTHING.

—HIGH CLASS WEARING APPAR... er) description. We call anywhere. ... 162 N. Clark. Sup. 1848.

ENWOOD 5850—QUICK SERVICE ... ces for your clothes. Call anywhere.

TO RENT—ROOMS—SOUTH.

BLACKSTONE NR. 57TH—TO RENT—1-2 lge., sunny rms., home; I. C., U. of C. $7. Midway 6289.

BLACKSTONE, 5736—TO RENT — LARGE well furn. front rm. to 1-2 bus. men; fine loc.; nr. Jack. Pk., I. C. exp. Midway 1089.

BLACKSTONE, 5532—TO RENT—LG. RM., twin beds; priv. home; nr. I. C.; men.

BLACKSTONE, 5629—TO RENT—LG. RM., home fam.; I. C. HAYES. Fairfax 6121.

CALUMET AND 54TH—TO RENT—LARGE, beaut. frt. rm., conn. bath; pri. fam.; home comforts; nr. 55th "L." Kenwood 8627.

CALUMET-AV., 5401, 3D—TO RENT—FURN. frt. rm., priv. fam., gents; good trans.

COTTAGE GROVE, 4210, APT. 3—TO RENT —Outside rm., good trans. Oak 6010.

DORCHESTER-AV., 6058—TO RENT—OUTside rms.; close to Jackson Park and I. C., L. and street car transp.

DORCHESTER, NR. 48TH—TO RENT — 2 rm. frt. suite; conv. to bath; priv. residence; $12.50; I. C. surf. Ken. 2240.

DORCHESTER, 6142, 2D—TO RENT—LGE. light rm., suit. 1 or 2; reas.; I. C., L.

ELLIS-AV., 3535—TO RENT—COZY STEAM heated rooms, $4-$5-$6-$7 per wk. up; 1 bl. I. C. and surf.; 10 min. loop. Doug. 7100; J. O'DONNELL.

ELLIS, 6418, 3D—TO RENT—WELL FURN. frt. rm.; exc. trans. Hyde Park 1609.

FIFTIETH, E., 1413, 2D—TO RENT—WELL furn. dbl. frt. rm.; stm. heat; mod.; reas. I. C. surf.

FIFTY-FOURTH-ST., E., 356—TO RENT— Fine furn. frt. rm., pvt. home; L. surf.; ½ blk. park; refs. Ken. 4866.

FIFTY-SEVENTH, E., 127—TO RENT— Nicely furn. fr. bedrm., kitch. priv. Nor. 7817.

FIFTIETH-ST., E., 1413, 3D—TO RENT— Fine lg. liv. rm., frt. bedrm., r. w., 2 blks. I. C. exp.

FIFTIETH-ST., E., 727, 1ST APT.—TO RENT Nicely fur. frt. rm., suit. for 2; good trans.

FIFTY-FIRST-ST., E., 554 — TO RENT— Nicely fur. rm., r. w.; opp. pk., Jackson.

FORTY-SEVENTH-ST., E., 1045, 1ST — TO Rent—Lge. frt. rm.; nr. I.C. and surf.; gents or ladies; 2 in fam.; all conv. Drexel 8819-J. Reas.

FORTY-SEVENTH-PL., NEAR DORCHESTER —To Rent—Beau. outside room to 1 or 2 ladies; I. C. surf.; $10. Kenwood 1772.

FORTY-THIRD, E., 1044—TO RENT—GOOD trans.; near good school; top floor. Call week days aft. 6.

FORTY-SEVENTH-ST., E., 1228—TO RENT —Rooms, Rooms, Rooms. Ashton Manor.

FORTY-THIRD-ST., E., 1044—TO RENT— Rm., marr. couple pref. Oakland 4628.

GARFIELD-BLVD., E., 324—TO RENT—LG., bright rm., beaut. furn., suit. for 2; priv. home; nr. L. Call Sun. afternoon or any evening. 3d floor.

GARFIELD-BLVD., E., 137, 3D—TO RENT— lg. rm.; r. water; nr. L. Wentworth 8820.

GARFIELD-BLVD., E., 371—TO RENT—FRT. bedrm.; near L; reasonable. Normal 0510.

GRAND-BLVD., 3801, GRANVILLE HOTEL —To Rent—Well furn., $7.50 wkly. and up; run. water. Phone all rms. Douglas 4604.

GRAND-BLVD., 4230, 2D—TO RENT—WELL furn. rm.; run. wat.; suitable gentleman.

GRAND-BLVD.—TO RENT—VERY NICELY furn. rm., suit. lady or marr. cpl. Doug. 7853.

GREEN-ST., 7752 — TO RENT—PLEAS. S. frt. rm., r. w.; suit. 1 or 2; R. I. surf.

GREENWOOD, 6140—NICE SUITES; GOOD loc.; no obj. children; ex. trans. Mid. 6379.

HARPER, 5131—TO RENT—UNUSUALLY large attractive furn. room, running water for 2, in private home.

HARPER, 6037, 3D—TO RENT—OUTSIDE rm. to lady; I. C., L. sur.; $4. Dorch. 7562.

INDIANA, 5509, COR. GARFIELD-BLVD., Roy Bach Apts.—To Rent—Beau. furn. rms., run. wat., etc.

INDIANA, 4744, 3D—TO RENT—LG. OUTside rooms; run water; L exp., surf.; reas.

INDIANA-AV., 4832, 2D APT—TO RENT— nice large rm., run. water. Kenwood 6093.

INDIANA-AV., 5418, 2D—TO RENT—LGE. frt. rm., priv. fam., nr. 55th L; reas.

INGLESIDE, 6118, 3D—TO RENT—LARGE outside well furn. rm., nr. U. of C., L, I.C.

INGLESIDE, 6322—TO RENT—ROOM, STM. heat, electric lights.

INGLESIDE, 6243—TO RENT—ATTR. FRT. and side rms.; mod.; L surf. H. Pk. 5854.

INGLESIDE-AV., 6218, 3D—TO RENT—LGT. frt. rm. with run. water; suit 1 or 2.

KENWOOD-AV., 6520—TO RENT—LGE. OUTside rm., suit. for two.

KIMBARK-AV., 6238—TO RENT—NICELY furn. large frt. rm. with sun parlor; nr. Jack. Pk., I. C., and L; refs. Ring office bell.

LAKE PARK, 4506, 1ST—TO RENT—MEN; 2 connect. outside rms., priv. bath, lav., porch, nr. I. C., L, surf. Kenw. 4757.

LAKE PARK, 4167—TO RENT—FRONT RM. $6.50; side, $4.50; I. C., L. surf. Bramhall.

LAKE PK.-AV., 3967—TO RENT—LARGE fr. rm., lavatory, hall rm.; Ken. L., I. C.

LAKE PARK-AV., 4757—TO RENT—BEAUtiful large front room; I. C., surf. Maxwell.

MARQUETTE-RD., E., 1547—TO RENT—RM. nr. bath, ov. lk. Jack. pk.; priv. home; gent; $6; I. C., L. Midway 6158.

MICH.-AV., NR. 55TH—TO RENT—LG. LGT. rm. adj. bath; home comfort; gents; ref. exch. Phone Kenwood 4294.

MICH.-BLVD., 4507, 3D—TO RENT—LGE. frt. rm. with alcove, also sgle rm.; clean, mod., ref., S. S. L. sur.; break. opt. Drex. 3783.

MICHIGAN-AV., 3322, 3D—TO RENT—VERY high class rms. for gentlemen, suitable for 2; good trans.; reas. Victory 3314.

MICHIGAN-BLVD., 3322, 3D—TO RENT— Beaut. furn. rm. for refined people; reas.; all conven.; good trans. Victory 3314.

MICHIGAN, 6440—TO RENT—LARGE, LT., airy rm., adj. bath; not the ordinary furn. rm., but REAL home; ideal trans. Kelley.

MICH.-AV., 4556—TO RENT—LRG. FRT. R. light, airy. Ph. Kenwood 7474.

MICHIGAN, 4507, 2D—TO RENT—LARGE front rm. and bedrm., beaut. furn. Botkin.

MICHIGAN, 4740, 2D—TO RENT—LG. LT. furn. rm., conn. bath, clos. Gent. Moran.

MICHIGAN, 4342, 1ST—TO RENT—EXCEP. frt. rm. in family of 2; surf. and L.

MICHIGAN-AV., 2109—TO RENT—SINGLE and large rooms for two persons.

MICHIGAN, 3744—TO RENT—DESIR. MOD. rms., cooking priv., $4-$10; bsmt. hsk. rm.

PRAIRIE, 4834, 3D—T ORENT—PLEASANT frt. room, suit. 1 or 2; nr. L ex. Ken. 4716.

RIDGELAND, 6729, 3D—TO RENT—BEAU. lge. front rm., reas., nr. Jack. Pk., I. C.

ST. LAWRENCE, 6403, 3D—TO RENT—FRT. rm.; mod.; L trans. Call eves. H. P. 7592.

SEVENTY-FOURTH-ST., E., 2506—TO RENT —Light, airy rm.; priv. fam.; nr. I. C., sur.; $4. South Shore 5116.

SIXTY-FIFTH-ST., E., 1547—TO RENT— Small rm., run. watr.; nr. I. C. and Jackson Park. Fairfax 2350.

SIXTY-FIRST-ST., E., 1510—TO RENT—LGT. mod. rm., adj. bath, pri. fam., nr. J. Pk., I. C., L surf.

SIXTIETH, 373, 2D—TO RENT—LARGE rm. furn. for 1 or 2, with kitch. priv. if desired. Eng. 5976. Call evenings.

SIXTY-SECOND, E., 1347—TO RENT—BEAU. rm.; gents; private fam.; 2adults; no other roomers; 2 blks. I. C., L, surf. J. Park; ref.

SIXTY-SIXTH-PL., E., 1535, APT. 2—TO Rent—Light rm.; excell. trans.

SOUTH PARK, 5914, 1ST APT.—TO RENT— Rm. gents; mod.; priv.; reas.; L. surf. Wentworth 3203.

SOUTH PARK, 5816, 1ST — TO RENT— Neatly furn. rm., suit. for 2.

SO. PARK-AV., 5810, 1ST—TO RENT—LGE. ... rm., 1 or 2 gents; 58th L. Norm. 9185.

SO. PARK-AV.—TO RENT — BEAUT. FT. suite pri. pch., piano; 55th L. Drexel 4524.

UNIVERSITY, 6236, 2D—TO RENT—LARGE, well furnished front room; L. surface, and I. C. transportation.

UNIVERSITY-AV., 6447, 3D APT. — TO Rent—Desirable rm., 1½ blk. L, I. C.; bachelor's quarters; refs. Call Hyde Park 2659.

WOODLAWN, 6133, RD—TO RENT—NICELY furn. pleasant rm., gent., modern conv.; best terms; refs.; priv. fam.; $5.

WOODLAWN-AV., 6610, 2D—TO RENT— Nicely furn. frt., priv. lav.; con. L, I. C. sur.

WOODLAWN, 5140—TO RENT—LG. COR. rm., well furn., priv. lav. and phone in rm.

YALE, 6600, APT. 1—TO RENT—ROOM for marr. cpl. or teacher; sgl. rm.; woman ... a. h., elec.; R. I., sur., L; opp. cafe. Wentworth 9505.

YALE-AV., 6565, APT. 47—TO RENT—LRG. frt. rm., nr. Rock Is. R. R.

TO RENT—SUNNY, WELL FURN. RM. FOR 1 or 2, in priv. res.; very gd. trans.; R. I., surf. and L.; opp. excel. cafe; refs. Ph. Wentworth 3877.

TO RENT—LGE. FURN. OR UNFURN. FRT. rm., overlook Drexel-blvd.; 2 closets; connect. lav.; pri. bath; lady pref. H. Pk. 2346.

TO RENT—LGE. LIGHT RM.; MOD.; PRIV. fam.; L and surf. Fairfax 1907.

TO RENT—MODERN FURNISHED RM.; 1 blk. to 58th-st. L. Normal 8050.

TO RENT—ROOMS—NORTH.

AINSLIE, 946—TO RENT—BEAUT. FRT. rm., sun par., twin beds; adj. shower; suit. for 3; other rms.; Arg. X, bus, bch. Simpson.

ARGYLE-ST., 940, 2D APT.—TO RENT— Lge. lt. frt. rm., 1 or 2 ladies emp. Prot.

ARGYLE, 945, 2D—TO RENT—ROOM WITH bath, maid serv., $10. Sunny. 6554.

ARLINGTON-PL., 437, E. OF CLARK-ST.— To Rent—Lge. frt. rm. adj. bath. twin beds. nr. park.

BARRY-AV., 612, 3D APT.—TO RENT—FRT. bedrm., nr. bus and L line.

BEACON, 4510, 3D—TO RENT—DES. SGLE. and dble. rms. Sunnyside 4479.

BELDEN-AV., 533, 2D—TO RENT—NICE LG. rm., reas.; nr. pk., 1 or 2 gents. Linc. 0479.

BROADWAY, 4113—TO RENT—LIGHT, AIRY rm.; priv. fam.; newly furn.; 1 or 2 empl.; conv. to "L," surf., and bus; references; $7.50 per wk. HUGHES. Graceland 4843.

BUENA, 1055, 3D—TO RENT—FURN. RM., home privileges; priv. fam. Lake View 6208.

CLARENDON-AV., 4046, 2D — TO RENT— Newly furn. outside rm.; shower bath; all home comforts; excel. trans.; reas.

CLARENDON, 4008—TO RENT—BEAUT. front rm.; suit. 1 or 2; reas.; ex. trans.

CLARENDON, 3927—TO RENT—2 LGE. MOD. clean. frt. rms.; priv. entrance; good trans.

CLARK, N., 2573, 2D—TO RENT—ARE YOU comfortably loc. for the winter? Beaut. rm.; steam ht.; plenty hot water; exc. trans.

CHICAGO-AV., E., 149, 1ST—TO RENT— Frt. rm., suit. 2 or 3; also sgl. r.; reas.

CRESCENT-PL., 634, 2D—TO RENT—NICE large double rooms, east of Broadway, nr. restaurants; excel. trans.; $8 to $10. Lake View 7106.

CRESCENT-PL., 632—TO RENT—BEAU. furn. single rms., double rms., running water, also hskpg. suites. Graceland 1078.

CRESCENT-PL., 923—TO RENT—LG. AIRY rm., r. w.; $10 for 2; sgl. $6-8.; Sher. X.

DAKIN, 1043—TO RENT—SGL. RM., $5; frt. rm., reas., stm. ½ blk. Sher. L. Well. 8806.

DEARBORN, N., 1261—TO RENT—CHEERful, large outside rm., steam ht., elec. light, running water, newly dec.; walking distance.

DEARBORN, N., 1246—TO RENT—CHOICE south frnt rm., clean, hot water, $10.

DEARBORN, 1544—TO RENT—2 RM. SUITE, priv. shower, bath; facing Linc. Pk.; gents.

DEARBORN 1259 — TO RENT—HIGH CL. rms., new management; stm., elec.; w. dist.

DIVISION, E., 21—TO RENT—NR. LAKE, lg. dbl. rm., pri. bath, twin beds. Sup. 0836.

EASTWOOD-AV., 916, 3D—TO RENT—LG. frt. rm.; reas.; nr. lake; Wil. X. bus.

ESTES-AV., 1527—TO RENT—SINGLE OR double rm., priv. fam.; L or stm. trans.

EUGENIE, 146, 2D—TO RENT—PARLOR with alcove; modern; no other roomers; men pref. Diversey 8510.

FULLERTON-PKWY., 521—TO RENT—LG. frt. rm.; run. water; mar. cpl. or 2 gents. Diversey 8121-J.

GALT-AV.—TO RENT—SINGLE RM., PRIV. bath, modern 2d apt. of 3 adults; exceptionally desirable; nr. lake, bus, cars, Wilson L. Ph. Sunnyside 4008.

GALT, 820, 1ST—TO RENT—NEWLY FUR. rm.; gents; references; $14 wk. Call all day Tues., after 7 rest of week.

GALT-AV.—TO RENT—FRT. RM. IN HIGH class 3 apt. privt. fam., twin beds if des.; E. Sheridan; Wil. ex., bus. Edge. 2591.

GLENWOOD-AV., 5050—TO RENT—BEAU. furn. rm., $6.50; free board to woman emp. for light services. Sunnyside 5205.

GREENVIEW, 4526—TO RENT—LG. RM., nr. Wilson; pri. home. Sunny. 9681.

HAMPDEN-CT.—TO RENT—NR. LINC. PK.; well furn. rm. with twin beds, lge. closet, conn. bath, priv. home, men. Surf., bus. Linc. 3612.

HAMPDEN-CT., 2714 — TO RENT—1 BLK. Linc. Pk., Diversey-Clark; nicely furn. frt. rm., par. floor; also other rms.; mod.; gents.

HAMPDEN-CT., 2739, APT. F—TO RENT— Newly furn. rms., mod., 2 blks. Linc. Pk.

HAZEL, 4544—TO RENT—LRG. LIGHT FT. rm., gent; pri. fam.; Wil. L, bus. Rav. 6351.

JARVIS, 1759—TO RENT—ATT. RM., NEWly furn.; ref.; home priv.; reas.; bus, woman; conv. L, surf. Rogers Park 3415.

KENMORE-AV., 4800, TOP APT.—TO RENT —Lge. lgt. connctg. bedroom and parlor; lge. closet; 1 blk. bus, L and surf.; newly dec.; fine home.

KENMORE, 4043, 2D APT.—TO RENT—HI class rm. for 1 or 2 gents; priv. fam.; Sher. ex. and bus.

KENMORE, 5061—TO RENT—BEAUTIFUL room; running water, lavatory; private family; ex. trans.; gents. JACKSON.

KENMORE, 4724, 3D—TO RENT—DESIR. mod. room, priv. fam.; 1 or 2 high class men; all North transportation. Sunny. 2184.

KENMORE, 4032, 2D—TO RENT—FRT. RM., $6; also lg. lt. rm.; Sher. ex., bus 1 blk.

KENMORE, 4869—TO RENT — 1 FRONT single rm.; Argyle exp.

KENMORE, 4711 — TO RENT—COMFORTably furnished warm rm.; sgl. or dbl.; ref.

KENMORE, 4118—TO RENT—LRG. FRT. rm.; run. wat., light bedrm.; Buena L, bus.

KENMORE, 4636—TO RENT—NEWLY FUR. frt. rm., gent. pref.; refs.; bl. Wil. X.

KENMORE, 4906, WM. PENN—TO RENT— Single and dble. rms., run water; $8-11.

KENMORE-AV., 4838, 2D—TO RENT—FRT. rm., Arg. or Wil. exp., bus.

LAKESIDE-PL., 840—TO RENT—LGE. FRT. rm.; r. water; $12 for 2; sgl. $7. Wil. X.

LAWRENCE, 1027, NR. SHERIDAN—TO Rent—Newly furn. outside rms., r. w.; also 3 rm. hskpg. apt., real kit., bath. Sun. 7129.

LAWRENCE, 924, 2D—TO RENT—ATTRAC. lge. frt. r.; 6 windows; newly fur.; suit. 2-3.

LELAND, 3D—TO RENT—NEW AND BEAU. furn. lg. frt. rm.; mahog. twin beds; reading lamps in mod. apt. 3 adults. 1½ blks. Wil. L. Reas.

LELAND, 809, 1ST — TO RENT—LARGE front rm., suit. 2; good trans.

LELAND, 810—TO RENT—LGE. AIRY RMS. At lake. Also hskpg. suite. Edge. 4418.

MAGNOLIA, 4510, 2D—TO RENT—BEDRM. and liv. rm.; fr. suite; suit. 2; piano.

MAGNOLIA, 4842, 2D—TO RENT—CHEERful rm.; lge. closet; priv. fam. Edge. 8850.

MAGNOLIA, 4520—TO RENT — SINGLE and double front rooms; Wilson exp.

MALDEN-ST., 4751, 3D—TO RENT—LARGE light, airy; gent only; Wilson ex., bus.

MALDEN, 4752, 3D—TO RENT—LGE. RM., tw. beds, adj. bath; pri. fam. Sunny. 0959.

MAPLE SQ.-AV., 3761—TO RENT—NICELY furn. front rm.; no other roomers; good trans.; breakfast opt.; ref exch. Grace. 2634.

MARGATE-TER., 945 — TO RENT—BEAU. rms., newly furn.; sgle. and en suite; Argyle ex.

MARGATE-TERR., 944—TO RENT — LGE. eleg. furn. rm., tw. beds, r. w., $10. Shoos.

MICH.-AV., N.—TO RENT—VERY LARGE front room, priv. res., walking dist. Suitable for two men. Ref. Tel. Sup. 9346.

MICHIGAN, N., 675—TO RENT—ELEG. FUR. rm., nr. loop, suit. 1 or 2 gentlemen.

OAK, E., 34—TO RENT—NICELY FURN. frt. rm.; walk. dist.; reas.

OAK-ST., E., 55, 1ST—TO RENT—VERY PLS. cozy rm. for 1 or 2; home priv.; walk. dist.

PINE GROVE, 3752, 3D—TO RENT—RM., adj. bath, for high class bus. man or lady; also privilege or sleeping on pri. sun pch.; ref.

PINE GROVE, NR. DIVERSEY—TO RENT— Unfurn. lge. lgt. rms.; high class home. L. V. 2690.

RACINE-AV., N., 4631—TO RENT—SINGLE and dble. rms.; $5 to $10 wkly; Wil. L. Sheridan Pk. Hotel.

RACINE, NR. WILSON—TO RENT—VERY des. sgle. and dble. rms.; emp.; priv. home. S. S. 0595.

RACINE, 4418, 2D—TO RENT—MOST DES. rm., adj. bath, priv. fam. Wilson ex., bus.

RACINE-AV., N., 4509—TO RENT—LGE. frt. rm., suit. 2; twin beds.

RACINE, 4411—TO RENT—VERY PLEASant, cozy room; Wilson ex., bus. Bdwy. sur.

SHERIDAN, 4037, THE SHERCOMBE—TO Rent—Light, modern rooms, running water, phones; Sher. L exp., bus to door; $7 to $12; single or double. Lake View 4220.

SHERIDAN, 4715-17—THE LAKESIDE—TO Rent—Front rm., 2 beds; single, priv. lav., shower, rich furnishings; reading lamps, parlor, piano, pch.; 3 rm. hskpg. suite.

SHERIDAN-RD., 4955, 3D—TO RENT—EXceptional outside room, corner Argyle; best trans.; to Gentile business man.

SHERIDAN-RD., 4456, 2D — TO RENT—2 rms., nicely furn., sgle. or suite; adj. bath; no other roomers; Wil. L, bus.

SHERIDAN, 4923, THE MARGATE — TO Rent—Beaut. front. rm.; twin beds; priv. phones; also single-double rm.; Arg. X, bus.

SHERIDAN, 4520—HARDING—TO RENT— Lge. warm rms., r. water, new beau. furn., twin or lge. bed.; reas. rates; Wil X bus.

SHERIDAN, 4430, RICHELIEU—TO RENT— Rms. for discrim. peo.; home comf. without worry; W. ex., bus, bch., $5 up. Edge. 6470.

SHERIDAN, 5055, THE JAMES—TO RENT— Splendidly furn. large, light rm., twin beds, adj. bath suitable for 2 men. Argyle, bus.

SHERIDAN, 928, NO. SHERIDAN HOTEL— To Rent—Large frt. rms., $6-$10 wk.; run. water; Sher. L, bus. Buckingham 0323.

SHERIDAN-RD., 4548, 1ST APT.—TO RENT —Beaut. large front room and alcove; also side rooms. FRANK.

SHERIDAN-RD., 4733—THE MOUNTFORD— To Rent—Sing. dble. outside rms.

SHERIDAN, 4917—TO RENT—LGE. OUTside rm.; conn. bath; suit. for 2; $12.

SHERIDAN, 4062—TO RENT—NICELY FUR. lge. frt. rm., nr. Sheridan exp., bus.

SHERIDAN, 4932—GIBSONIA—TO RENT— Lge. frt., r. water; also single; reas.; Arg. X.

SHERIDAN, 4557, COR. WILSON — TO Rent—Rooms, nr. beach; gents. SHERWIL.

SHERIDAN, 4336—TO RENT—LGE. AIRY frt. r., run. w., Murphy bed; Wil. ex., bus.

SHERIDAN, 4906—TO RENT—LGE., WELL furn. rm.; conn. bath; real home. Stevens.

SHERIDAN, 668, NR. PINE GROVE—TO Rent—Ft. rm., nice fur., reas. L. V. 2041.

SHERIDAN-RD., 4519, 3D—TO RENT — Beaut. rm., south exp.; Wilson L, bus.

SHERIDAN-ROAD, 4753—TO RENT—BEAUtifully furnished 2 rm. front suite.

WAVELAND 915, 1ST APT.—TO RENT — Nicely furn. frt. room, priv. fam.; L surf.

WILSON-AV., 911, 3D—TO RENT—LARGE furn. front rm., stm. ht.; bus, L and surf.

WILSON-AV., 810, 2D—TO RENT—LIGHT, airy rms., sgle. or dble.; ex. trans.

WILSON, 904, 2D—TO RENT—NICE ROOM for 1 or 2 persons. Ravenswood 7503.

WINNEMAC-AV., 1417, APT. 1—TO RENT— Nicely furn. rm., priv. fam.; $6. Exc. tran. Benedict.

WINDSOR, 931, 2D—TO RENT—2 LG. RMS., twin beds; $7; also single rm.

WINTHROP, 5406 — TO RENT—ATTRACtive room, private res.; one employed.

WINTHROP, 4866, 3D—TO RENT—SINGLE frt. room, also dble. rm.; Argyle "L."

WINTHROP, 4727—TO RENT—LGE. FRT. rm., run. water; suit. 2; priv. residence.

YORK-PL., 637—TO RENT—NR. BROAD., outside rm., priv. fam.; ref. Grace. 2864.

TO RENT—SUITE WITH BATH FOR 1 OR 2 gents; priv. fam.; Argyle L; nr. lake. Ph. Wabash 2078.

SHER.-RD., 4931, 2D—TO RENT—2 LGE. outside rms., adj. shower bath; twin beds; Argyle X, bus. Clarke.

TO RENT—DES. MOD. WELL FUR. HEATed rm., adj. bath; 3 lines trans. R. P. 8186, eve.

TO RENT—LARGE ROOM, ADJ. BATH, IN exclusive priv. apt.; 1 or 2 gentlemen; Wilson-Argyle "L," bus. Sunnyside 1764.

TO RENT—LGE. ROOM; EXCELLENT transportation; Edgewater district. Edge. 6557.

TO RENT—LGE. FT. PARLOR WITH ALcove, r. w., mod., for 2; reas.; 1 blk. Add. L. Buckingham 1903.

TO RENT—CHEERFUL OUTSIDE RM., fam., lady. Telephone Sheldrake 3189.

TO RENT—FURN. RM.; PRIVATE FAMily; excellent trans. Sunnyside 0319.

TO RENT—VERY HIGH CLASS RM., PRIV. fam. All trans. Ref. Wellington 1505.

TO RENT—LARGE FRONT RM., PRIV. RES.; best trans.; garage. Lake View 0065.

TO RENT—PLEASANT FURN. RM.; MARR. cple. or lady; reas. Lake View 7074.

TO RENT—NICE RM., TWIN BEDS, ADJ. bath, reas., gents; Wil. L. Grace. 6894.

TO RENT—LRG. CORNER FRT. RM.; EXcel. transp.; priv. fam. Ravenswood 8490.

TO RENT—LGE. LIGHT RM., ADJ. BATH; lge. closet; Loyola exp. Rogers Park 6295.

TO RENT—ATTRACTIVE FRT. RM.; PRIV. fam.; best trans. Buckingham 0289.

TO RENT—DES. FT. RM., NR. LIN. PK.; Christian Scientist pref. Lincoln 6020.

TO RENT—OUTSIDE RM., NEXT TO BATH; A1 apt.; $7.50. Rogers Park 6180.

TO RENT—ROOMS—NORTHWEST.

KEDZIE, N., 4927—TO RENT—NICE FURN. outside rm.; st. h.; breakfast if desired, or will share apt. Hershy.

TO RENT — FRONT ROOM IN PRIVATE family; all conv. Call eves. Belmont 6220.

WAVELAND-AV., 4028—TO RENT—LIGHT frt. single or double rm. Kildare 2486.

TO RENT—NEWLY FURNISHED LARGE room, with married couple; breakfast optional; gent.; reas. Phone after 7 p. m. Juniper 8899-J.

TO RENT—ROOMS—WEST.

FLOURNOY, 3459—TO RENT—NICE LRG. lgt. rm.; good trans. Nevada 9046.

FLOURNOY-ST., 3936—TO RENT—PLEAS. rm., stm. ht.; ½ blk. L. surf.

GLADYS-AV., 4707, 2D—TO RENT—LARGE cheerful rm. with bath; priv. fam.; 1 or 2 gents.

HOMAN-AV., S., 323—TO RENT—SINGLE rm. for gentleman; steam heat, electric light; $4.50 week and up.

MADISON, 1901—TO RENT—2 NICELY FUR. rooms; $4-$4.50; heat, elec. and phone.

WASHINGTON-BLVD., 1843 — TO RENT— Nice lge. frt. rm., suit. for 1 or 2 gents. Seeley 0526.

WILCOX, 4016, 3D—TO RENT—PARLORS and suite, 1 or 2 gentlemen. Ked. 4704.

TO RENT—DESIR. FURN. RM., LGE. CLOSet; no other roomers; $5. Columbus 8894.

TO RENT—HOUSEKEEPING ROOMS.

South Side.

BLACKSTONE, 5219—TO RENT—PARLOR, kitchenette, gas range, elec., stm.; $45.

CALUMET, 4608—TO RENT—NICELY FUR. rms., piano; home and kitchen privileges; congenial surroundings; 47th and "L" exp.

CORNELL, 5243—TO RENT—BEAU. NEWly furn. 2 rm. apt., priv. bath, porch, exc. loc., nr. lake and I. C. Fairfax 2790.

DORCHESTER-AV., 6058—TO RENT—2 ... rms.; new fur., elec., gas, linen furn.; 1 blk. to L, I. C., surf., 2 blks. to Jackson Pk.

DORCHESTER, 5522—TO RENT—BEAUT. lge., west bedrm., nice furn.; kitch. if desired, $7 wk., ex. trans. Dorchester 7653.

DREXEL-BLVD., NR. 47TH—TO RENT—EL. furn. hskpg. suite; pri. bath. Drexel 2326.

ELLIS-AV., 2022½—TO RENT—NEATLY furn. fr. rm., kitchenette, hot and cold water; $25; good children no objection. Douglas 6288.

ELLIS-AV., 6446, 2D—TO RENT—BEAUT. frt. room; real kitchen; everything furn.; convenient; excel trans.

ELLIS, 4311—TO RENT—2 LRG. FRT. RMS. for light hskpg.; all new furn.; strictly mod.; also other rooms. Kenwood 0401.

ELLIS, 3544—TO RENT—1 AND 2 RM. apts., light hskpg., elec. light, stm. ht.

ELLIS-AV., 4347—TO RENT—TWO 1 RM. suites with kit'te, r. w. Drexel 4085.

ELLIS-AV., 4217—TO RENT—LG. LT. FRT. rm. and kitchenette stm.; $10.50.

EMERALD-AV., 6402, 2D APT.—TO RENT— Complete living rm. and kitchen, furn. for 2 ladies or marr. cpl. employed.

FIFTY-NINTH-ST., W., 817—TO RENT—2 rms. furn. for light hskpg.; private entrance; $7 a week. Call after 6.

FORTY-SECOND-PL., E., 919, 1ST APT.—TO Rent—2 furn. hskpg. rms.

FORTY-THIRD, E., 112—TO RENT—2 RM. suites, comf. furn.; I. C., surf. Atlantic 1085.

GRAND-BLVD., 4911—TO RENT—LG. MOD. frt. rm.; kitchenette, gas range, adj. bath.

GRAND-BLVD., 3840, 3D—TO RENT—1 TO 3 rm. apts.; comp.; kitch.; pri. bath; piano.

GRAND-BLVD., 3907—TO RENT—COZY 3 rm. furn. apt.; mod.; reas. Doug. 6140.

GREENWOOD, 4347—TO RENT—VERY DES. 2 rm. suite; conn. bath; I. C., L exp.

INDIANA, 2947—TO RENT—LOVELY FUR. front Apt., 2 rms., kitchenette, closet; stm., elect.; con. bath; $10. Vic. 2067.

INDIANA, 4546—TO RENT—1 OR 2 RM. hskpg. suites, real kit. Ken. 0499-J.

INDIANA, 5240, 2D—TO RENT—LG. LIGHT, warm frt. rm., kitchnet., priv. bath; nr. L.

KENWOOD-AV., 6119, 2D — TO RENT—2 rms. for hskpg.; I. C., L. H. P. 3213.

KIMBARK, 6017, 2D—TO RENT — WELL furn., 2 rm. frt. suite; nr. U. of C.; I. C., L.

LAKE PARK-AV., 3800—TO RENT—2 AND 3 rm. apts.; outside rms.; ranges and r. w. in all apts.; steam and elec.; very reas.; a liberal concession to reliable people.

LAKE PARK-AV., 3006—TO RENT—2 RMS. and kitchenette; stm. ht., hot and cold water; both rms. facing lake; I. C. trans.

LAKE PARK, 4550—TO RENT—LG. RM. with lav. suit. for 2. Reas.

LAKE PARK-AV., 4312—TO RENT—3 RM. suite, light, clean, well furn.; reas.

MICHIGAN, 5517, 1ST—TO RENT—LG. FT. rm. and kitchte.; surf. and L; reas. by mo.

MICHIGAN-AV., 5242—TO RENT—STRICT. mod. 2 rm. apt. in res.; lg. closet; ideal tr.

MICHIGAN-AV., 3142—TO RENT—LG. NEWly dec. rms. kitchenette, r. w., steam, $7-$8.

MICH., 2735—TO RENT — COZY, SMALL, clean suites; r. w.; ranges; $7-$9. Vic. 7936.

OAKENWALD, 4450—TO RENT—WELL furn. 1 or 2 rms., nr. I. C. or L sta. See janitor.

PRAIRIE-AV., 4043—TO RENT—2 OR 3 RM. hskpg. apt.; mod. Phone Drexel 6533.

PRAIRIE-AV., 5136, 2D—TO RENT—1-2 hskpg. suites; run. water; excel. trans.; reas.

SIXTY-FOURTH-ST., E., 1321, 3D—TO RENT —Outs. rm., suit. 2; kit. priv.; reas.; ex. tran.

SIXTY-FIFTH, W., 419—TO RENT—2 ADJ. frt. rms., nr. "L"; reas. Norm. 4133.

SYDNEY-AV., 4433—TO RENT—NR. LAKE, park, hskpg. rms.; reas. Kenwood 8861.

THIRTY-FIRST, E., 553—TO RENT—1 AND 2 rm. suites on lake front; steam, elec.; I. C. and surf.; every conv.; $3 to $8.

UNIVERSITY-AV., 6440, 2D—TO RENT—2 lgt. hskg. rms., cpl. emp., $10; I. C., L ex.

YALE-AV., 6448, APT. E—TO RENT—FRT. cor. par. rm., or suite; piano. Normal 8360.

TO RENT—2 UNFURNISHED RMS., LIGHT, cozy, suited for light hskpg.; poss. Oct. 1st. 1216 E. 53d.

TO RENT — BASEMENT SUITE, 3 RMS., bath, st., elec., gas, linen; L, I. C.; $9 per week. Address E 305, Tribune.

TO RENT—2 RMS., HSKPG., AND 1 SING. kit. priv. opt.; I. C., L, surf. Midway 9864.

North Side.

BELDEN-AV., 544—TO RENT—BIG CONnecting rm. and kitch., mod.; nr. Linc. Pk.

CAMBRIDGE, 1321—TO RENT — HSKPG. rms.; priv. res.; emp. pfd.; reas. Lin. 1117.

CLARENDON, 3927—TO RENT— LARGE rms., compl. fur. hskpg., kit., mod.; pch.

CLARENDON, 4004—TO RENT—BEAU. frt. hskpg. rms.; priv. pch.; exc. trans.; reas.

CLARK, N., 2569, 3D—TO RENT—LGE. beau. furn. 2 rm. kitchenette suite; must see to appreciate. Lincoln 9040.

CLARK, 2506—TO RENT—DBL. BEDRM., $6; also 2 rm. suite, $11.50; part rent for service.

CLIFTON-AV., 4522 — TO RENT—LG. FT. rm.; others; newly fur.; reas.; Wils. "L."

EASTWOOD, 851—TO RENT—1 AND 2 RM. hskpg. suites; also sgle. and dbl. rms.

FULLERTON, 444—TO RENT—1 AND 2 rms. with priv. bath; blk. Lincoln Pk.; 15 min. to Loop; gas, elec. lgt. incl.; prices reas.

HALSTED, N., 3210, 2D—TO RENT—RM. with kitchen privileges in mod. apt.; reas.

HAMILTON, N., 4711—TO RENT—3 PLEAS. frt. rms.; mod.; priv. fam.; good transp; $12 per week. Ravenswood 1767.

HERMITAGE, N., 3644—TO RENT—NICELY furn. rm., mod., pri. kitch. and home priv.; marr. cple. or 2 ladies emp; after 5 p. m.

KENMORE, 4869—TO RENT—1 RM. KITCHenette apt.; Argyle exp.

LA SALLE-ST., N., 1508, APT. L—TO RENT —Large light 2 rm. hskpg. suite; stm., elec., hot water; suit. emp. couple; wonderful loc. overlooking park and lake. Lincoln 8578.

LA SALLE, N., 1502, APT. R—TO RENT—2 or 3 rm. suite.

LAWRENCE, 1027, NR. SHER.—TO RENT— 3 rm. apt., real kit., bath. Sunny. 7129.

LELAND, 833, 3D — TO RENT—NICELY furn. 3 rm. suite; s. p.; Wil. L; 2-3 peo. Edg. 0371.

MAGNOLIA, 4520—TO RENT—ROOMS FOR lt. hskpg.; everything furn.; Wilson X.

MARGATE-TERR., 945—TO RENT—BEAU. 3 rm. apt., priv. bath; real kitch.; being newly furn.; ready for occupancy Oct. 1; Arg. ex.

MELROSE-ST., 545, 3D—TO RENT—2 CON. outs. rms., st., el., r. w.; adults. Well. 4030.

OAKDALE, 530—TO RENT—2 LRG. RMS., real kit., nr. lake; trans. Graceland 9155.

OAKDALE, 443—TO RENT—2 AND 3 RM. suites; nr. lake and bus, surf. Grace. 2998.

SHERIDAN, 4322—TO RENT—LGT. AIRY 2 rm. apt., Murphy bed, pr. bth., pch.; Wil. ex.

SHERIDAN, 4923—TO RENT—BEAUT. 3 R. apts., 2 beds; priv. bath, phs.; pcs.; Arg. L.

SHERIDAN, 4745 — TO RENT—BEAUT. 3 rms., 2 beds, priv. bath, porch; reas. Wil. L.

SHERIDAN, 4733—THE MOUNTFORD—TO Rent—2 and 3 rm. suit, 2 beds, bath, pch.

SHERIDAN-RD., 5012—TO RENT—CLEAN rms., r. w., gas or elec. plates; Arg. X; $6up.

SHERIDAN-RD., 4646—TO RENT—LARGE front hskpg. room; wall bed; private bath.

SHERIDAN, 4939—TO RENT—3 RM. SUITE, priv. bath, pch; Arg. X. Stodgell.

ST. JAMES-PL., 424—TO RENT—3 ROOMS; newly furn.; stm. ht., elec.; nr. Lincoln Pk. Also parlor twin beds.

WILSON, 1046, APT. B—TO RENT—LARGE front dbl. rm.; exc. trans. Sunny. 9378.

WILSON, 817, 3D—TO RENT—LGT. 3 RM. hskpg. suite, 1 or 2 bds. Edge. 4692.

WINTHROP, 4827—TO RENT—2 RM. FRT. suite and sleep. rm.; excel. trans. Edg. 7202.

WINTHROP, 4850—TO RENT—NEW 1-2 R. kit. suites; Wil, Arg. ex., bus; $7-$12.

WISCONSIN, 222—TO RENT—2 LARGE FT. rms. with kitchenette; nr. Lincoln Park; $12 week.

TO RENT—SMALL SUITE OF FURNISHED rms.; nr. lake and good trans. Sunnyside 5789.

TO RENT—2 FRT. RMS. AND KIT'ETTE; see to appre.; $60 mo. R. W. Buck. 0177.

Northwest Side.

KEDZIE-BLVD., N., 2530—TO RENT—TWO front rm. suite, opp. Logan Sq. L term'l.

TO RENT—LGE. FR. RM., STEAM HEAT; small Jewish fam.; 1 or marr. couple; kitch. priv. Logan-sq. Albany 8440.

West Side.

ADAMS-ST., W., 1311—TO RENT—3 CONN. rooms, 2 beds; gas range; modern.

KEDZIE, S., 204—TO RENT — 1 FRONT, run. w., elect., steam, range.

TO RENT—HSKPG. AND PARLOR, PRIV., reas. Good trans. Nev. 0318. Sun. and ev.

WANTED—TO RENT—ROOMS.

WANTED—TO RENT—YOUNG BUSINESS man wants breakfast, dinner and real home with small private family in Rogers Park, Oak Park or Austin. Address E 301, Tribune.

WANTED—TO RENT — BY BUS. YOUNG man, modern, large front rm.; private family; nr. Granville or Loyola station; state price, etc. Address F 163, Tribune.

WANTED — TO RENT — GENTLEMAN wishes quiet home; private family; Wilson-av. district. Address F 398, Tribune.

WANTED—TO RENT—GENT. WISHES TO rent room in str. priv. fam., vic. Wilson-av. term. and bus. Address A A 432, Tribune.

WANTED—TO RENT—CLEAN FRT. RM. BY lady who is away most of the time; priv. fam.; good bed. Address D 176, Tribune.

WANTED—TO RENT—2 ROOMS ON NORTH Side by young man and mother; kitchen priv.; particulars. Address F 194, Tribune.

BOARD AND LODGING—SOUTH.

BLACKSTONE-AV., 5510 — SINGLE RMS., running water, suites, priv. bath; nr. Jackson Pk., I. C. and surface lines, good food; reasonable rates.

BLACKSTONE, 5714, THE HARVARD—ATtractive in every way; rooms and suites; fine board.

DORCHESTER, 6138—IDEAL RM.; BEST family table; meals also served to outsiders.

ENGLEWOOD — FRT. RM. WITH ALCOVE. Dinners only. Prot. pref. Normal 4361

GREENWOOD, 4326, 2D—REFINED HOME; excel. board; I. C., L. sur.; reas. Atlan. 1097.

MICHIGAN, NR. 47TH—LARGE ROOM, refined home, excellent brd., suit. 1 or 2; also man to share room with man; reas. Drex. 0013.

UNIVERSITY-AV., 5406, COR. 55TH, 2 SISters wish to rent 2 newly furn. rms., home privlgs., use of piano, meals served, clothes laundered and pressed, maid service; only refd. girls or women need apply; $13. MISS COLLETTE.

GRADUATE NURSE WILL GIVE EXCELlent board and care to elderly person, near park. Drexel 4257.

ROOM AND BOARD—FOR YOUNG MAN IN beaut. furn. apt.; no other boarders; reas. Address B G 504, Tribune.

NURSE WITH PLEAS. HOME AND SURroundings will take elderly lady or invalid; excel. food and care; ref. Drexel 0864.

EXCEPTIONAL OFFER TO REF. MARR. couple, lady living alone. Drexel 6168.

WILL BOARD CHILDREN OVER 3 YRS., motherly care, large yard. Normal 9184.

BOARD AND LODGING—NORTH.

BERTEAU-AV., 1927, 2D FLAT—BOARD and room; good home cooking; for couple or single; good trans.

FARGO, 1636—ELEG. RM., BOARD FOR 2; priv. fam., excel. trans. R. P. 2089.

KENMORE, 4727—FRT. RM., ALC., FOR 2 or 3; sgl. lav., $12 ea., 2 mls. Wil. L. bus.

LARRABEE, 2340, NR. FULL.-PKWY.— Eleg. frt. rm., tw. beds; excel. brd.; gents. Linc. 0537.

MALDEN-ST., 4506 — VACANCIES HIGH class family hotel; low rate; ref.

MOTHERLY WOMAN WANTS CHILD TO board; stm.; pri. por.; nr. school. Lake View 6815.

LRGE. DBLE. RM., BOARD FOR 2, NR. lake, priv. fam.; exc. trans.; $30. Graceland 1154.

LARGE FRONT ROOM, SUITABLE FOR 2 gentlemen. Phone Sunnyside 5830.

FURNISHED ROOM WITH EXCELLENT meals. Phone Sunnyside 5830.

BOARD & LODGING — NORTHWEST.

KIMBALL, N., 3621—FAM. IN BUNG. WILL board child, 3 yrs. or over, reas. Jun. 2825.

BOARD AND LODGING—WEST.

ADAMS, 2422 — MODERN ROOM WITH board, 2 men, $10 per week.

WILL BOARD CHILD OVER 3, UNDER 5 yrs. Call Van Buren 3279.

DBL. RM., FAM. TABLE, GENTS, EMP.; L, surf., auto loop Sun., $8 ea. Aus. 5796.

BOARD AND LODGING—COUNTRY.

CHILDREN BOARDED BY THE WEEK OR month, private, all day kindergarten and elementary school, manual training, sewing, music; best of care. P. O. Box 316, Fox Lake, Ill.

HOTELS.

THE MONTEREY

4300 CLARENDON-AV. [AT JUNIOR-TER.], AN APARTMENT HOTEL OF MANY UNUSUAL FEATURES, CONSISTING OF 2 AND 3 ROOM SUITES, BEAUTIFULLY EQUIPPED, SITUATED ON THE NORTH SHORE, ONLY ONE BLOCK FROM THE BEACH.

SPECIAL CONCESSIONS ARE BEING MADE ON APARTMENTS AVAILABLE FOR FALL LEASING. SHOULD YOU BE CONSIDERING LIVING IN A HOTEL OF THIS TYPE IT WILL BE OF INTEREST TO YOU TO INVESTIGATE THE ACCOMODATIONS OFFERED. LAKE VIEW 8026.

LEXINGTON HOTEL—
MICHIGAN-AV. AT 22D-ST.

400 rooms, absolutely fireproof. Newly refurnished and equipped at an expense of over $400,000. This hotel is today better able to take care of permanent guests than ever before in its history.

We have some very nice rooms, with running hot and cold water, at $12 and $14 per week, single, and some extremely large outside rooms, at $16 per week, single; $18 double. We have large comfortable rooms with private bath at $21 per week. Two room suites with private bath at $35 per week. To see these rooms is to appreciate them. Call Calumet 1840 and make an appointment for inspection.

THE STANLEIGH

SHERIDAN-RD. AND PRATT-BLVD. THE HOME OF COMFORT AND CONVENIENCES, LOCATED IN ROGERS PARK NEAR THE LAKE. EXCEPTIONAL RESTAURANT FACILITIES, ATTRACTIVE LOBBY, ALSO BILLIARD ROOM AND DANCING. BEAUTIFUL KITCHENETTE APTS., FURNISHED COMPLETE, WITH MAID SERVICE. ALSO BACHELORS' ROOMS WITH BATH. SPECIAL ATTENTION TO SUMMER VISITORS AND AUTO TOURISTS. PHONE ROGERS PARK 7010.

Seville Apartment Hotel

4144 SHERIDAN-RD.
PHONE LAKE VIEW 9000.

One and two room kitchenette apartments furnished complete; maid service; superior housekeeping. No lease required. EXCELLENT CAFE IN CONNECTION. ONE BLOCK TO ELEVATED. ANY BUS TO DOOR.

BLACKWOOD HOTEL

ON THE LAKE.

1, 2, and 3 room kitchenettes and hotel rooms, completely furnished, with or without maid service; wonderful location; good transportation, L exp., bus, and surface lines to loop.

4518 Clarendon-av. Edgewater 8600.

SAVOY HOTEL

3000 MICHIGAN-AV.

To Rent—260 outside rooms; newly dec.; $4 week and up; 10 min. to loop. Cal. 5652.

HOTEL GRASMERE. 4621 Sheridan-rd. Ravenswood 3700. MOST EXCLUSIVE HOTEL ON NORTH SHORE—Every room with bath or en suite; private porches; two blocks Wilson-av. L station; large, beautiful sun parlor; all blvd. bus to door.

JACKSON PARK PLAZA

1540 E. 65TH-PL.

Most beautifully furnished kitchenettes and single rooms; homelike in every detail; popular prices in our new cafe; nr. Jackson pk. golf links; best transp. Dorch. 6210.

KENMORE

HOTEL KENMORE, 150 ROOMS, UPTOWN, Kenmore and Wilson-av. Priv. or detached bath. $9 to $18 week. Daily, $1.50 to $3.50.

Dorchester Apt. Hotel

HYDE PARK-BLVD., AT DORCHESTER. Attractive kit. apt., 2 and 3 rms., completely furnished; roof terrace, overlooking lake; reasonable rates; 10 min. to Loop. DORCHESTER 9100.

BEACH VIEW HOTEL,

7645 SHERIDAN-RD.

Offering 1 to 4 room suites, with kitchenette, in a quiet residential neighborhood nr. the lake and L sta. All phones R. Pk. 8200.

HIGHLANDS AND ANNEX,

7455 Greenview-av., 7620 Sheridan-rd., 2 blks. Birchwood and Howard L sta., overlooking lake and beach, 1 to 4 rms., $2.50 per day, $12.50 wk., $65 to $150 per mo., includ. light, gas, serv.; spe. tms., rates. Rog. P. 6100.

OAK PARK ARMS

A new hotel of kitchenette apartments in beautiful Oak Park. Transient accommodations; superior restaurant. Twenty minutes from heart of Chicago. Booklet on request. Washington-blvd. at Oak Pk.-av. O. Pk. 9300.

CLARENDON BEACH

HOMELIKE AND EXCLUSIVE HOTEL. 150 rms., with bath, room and bath, $15 wk. and up, double $17.50; suite $30 up; 1 blk. to bus, near lake; refs. required from single women. 831 Wilson. Sunnyside 4700.

GLENGYLE APT. HOTEL, 941 GLENGYLE-pl.—Sunnyside 4820—High class 2 and 3 rm., neatly furnished apts., overlooking lake; light, gas, maid service, etc.; $80 to $145 per month.

LEXINGTON HOTEL—
MICHIGAN-AV., AT 22D-ST.

400 rooms. Absolutely fireproof. Nicely furnished rooms as low as $7, $9, and $10.50 per week, single.

GREENWOOD HOTEL—1035 E. 47TH-ST. Refined family hotel; water, phones all rms.; home cooked meals, with rm., $12.50 sgl., $20 up dbl.; also priv. bath, $25 sgl., $30 up dbl.; exc. cafe. Oakland 1051.

HOTEL VICTORIA,

Clark and Van Buren. Wabash 2280. 250 rooms; rate $1.50 and up; special weekly rates, $10 to $12.

HOTEL MELBOURNE,

4625 N. RACINE-AV., SUNNYSIDE 5000. ONE BLOCK WEST WILSON L STATION. All rooms with bath. Special weekly rate.

Jonquil Bachelor Hotel.

Cor. Jonquil-ter., N. Ashland-av., near Howard L sta. Phone Rogers Park 4872.

HOTEL DEL PRADO,

SPECIAL FALL RATES. Phone Hyde Park 2410, 59th and Blackstone.

SOUTH SHORE HOTEL,

1444 HYDE PARK-BLVD.
THE HOMIEST HOTEL IN CHICAGO.

H-O-T-E-L W-Y-C-H-M-E-R-E—
150 clean, comfortable outside rooms, $1, $1.50 daily, $5-$8 wkly. Cottage Grove cars to door. 18th-st. and Indiana-av.

Hotel Maeburne and Apts.

Ideal summer hotel; Amer. pl.; home cooking; 2 blks. bch. 7605 Bosworth. R. P. 8870.

HOTEL MARCO, 510 S. DEARBORN-ST.— 1½ blocks north of Dearborn station. $1 to $2.50 per day, $5 per week and up; modern.

BOARD OF TRADE HOTEL—LA SALLE AT Jackson. Rooms as low as $7, $9, and $10.50, single.

HOTEL MORLONDE, 4946 SHERIDAN-RD.— 100 modern hotel rooms, $10.50 week up; with private bath, $15.50 up. Sunnyside 7171.

HOTEL LA STRAIN, 3535 ELLIS-AV.— Cozy stm. ht. rms., $4-$7 wk. up; $1 day up; 1 b. I. C., surf., 10 min. loop. Doug. 7100.

HOTELS.

HOTEL BIRCHMONT,

Fargo and Greenview-avs.

PHONE ROGERS PARK 0800.

A residential hotel, 1 block from Jarvis-av. L station, lake and beaches. Excellent table. Dancing. Entertainment. Children.

Rates include meals, suite with bath, maid service, etc.; $20 per week and up for single; $30 per week and up for two persons; 2 to 5 room suites, with special rates for large families.

EXCLUSIVE BACHELOR QUARTERS, 853 Montrose. $40 month. Lake View 5700.

BOARD WANTED.

BOARD WANTED—BY ELDERLY MAN, IN Swedish family pref., North Side. Call Buckingham 2852 Sunday.

ROOMMATES.

MAN WANTS PROTESTANT MAN TO share small furnished flat, outside rooms, quiet and comfortable, 1 block to I. C. and Kenwood L; inexpensive. Telephone evenings. Oakland 1077.

LADY HAVING ATTRACT. 6 RM. APT., opp. Lin. Park, wishes 2 young women or marr. cpl. emp. to rent lg., pleas. bedrm.; break. opt. Lin. 3030.

WOMAN WILL SHARE 4 RM. APT. WITH refined marr. couple or will rent room to responsible business man; Gentile only; refs. ex. Rogers Park 3639 after 6 p. m.

YOUNG WOMAN WISHES TO SHARE 5 RM. apt. with marr. cple. or lady. Spaulding 5205.

SISTERS WANT ONE OR TWO JEWISH girls to share nice apartment, near U. of C. Kenwood 0940. After 6:30 p. m.

BUSINESS WOMAN TO SHARE APT. WITH woman; best loc.; wonderful trans.; meals opt. Edge. 9567.

LADY WILL SHARE OR RENT RM. IN beautiful cor. apt., near bus. and L, with refined bus. cple. or girls. Edgewater 7838.

YOUNG LADY WISHES TO ROOM WITH Catholic young lady; mod. conv.; N. S. pfd. Address E 561, Tribune.

WANT GENT TO SHARE APT. WITH 2 young men; No. S. Address F 197, Tribune.

LADY WILL SH. MOD. 4 R. APT. W. 1 OR 2 girls emp.; Prot. Refs. Div. 4896.

BUS. LADY, EMP., TO SHARE COZY 3 RM. stm. apt. with lady. Stewart 3843.

BUS. GIRL WILL SHARE APT. WITH 1 or 2 bus. girls. Ph. Midway 4368.

TO RENT—HOUSES—SOUTH.

TO RENT—2400 PRAIRIE-AV., 12 ROOM house, newly remodeled and decorated throughout; steam heat; electric light; suitable for fraternity house, mail order, or any business purpose; possession at once; rental $150 per mo.
W. H. BOWERS & CO.,
Calumet 0983. N. E. 31st-st. N. E. Cor. State.

TO RENT—6 RM. HOUSE—
4252 St. Lawrence-av., light, furnace heat, yard; immediate poss.; whites only.
GORDON, STRONG & CO.,
209 S. State. Harr. 8191.

TO RENT—4415 S. MICHIGAN, 12 RMS., 5 baths; h. w. heat; newly decorated. Will lease or sell on easy terms. By owner.

TO RENT—HOUSES—NORTH.

TO RENT—RAVENSWOOD, OCT. 1; 9 RM. all modern residence; furnace heat; 2 year lease; $85; no roomers; Gentiles.
GEO. W. WALKER, 4610 N. Clark-st.

TO RENT—BEAU. BRICK 7 RM. AND SUN pl. house, h. w. ht., in Rogers Park, nr. lake; rent $150 mo. Ph. Randolph 1636 for appointment.

TO RENT—HOUSES—WEST.

TO RENT—8 RM. HOUSE TO RELIABLE party; if suitable will sell; bargain. 1952 S. Spaulding, nr. 21st-st. Rock. 6093.

TO RENT—HOUSES—SUBURBAN.

TO RENT—LA GRANGE, ILL.—
Beautiful new elastica stucco 6 room house ready Oct. 1; 2 blocks from station; 9c fare; 83 trains daily; near schools, churches, 2 blks. Edgebrook Golf links; trees, shrubs. Every modern con.; $90. Address A G 202, Tribune.

TO RENT—WILMETTE, 6 RM. MODERN home on wooded lot, 100x180; reduced from $125 to $95. M. E. BARKER & CO., 417 Linden-av. Ph. Wilmette 407.

TO RENT—7 RM. HOUSE, OCT. 1; H. W. heat; large garden, chicken houses; 606 Barton-pl. Ph. Evanston 2642.

TO RENT—SEVERAL VACANT HOMES, 5, 6, 7 and 8 rms., in Wilmette and Evanston. See PAUL SCHROEDER & CO., Wilmette.

TO RENT—6 RM. BUNGALOW; GAS, ELECtric, furnace heat, etc.; $50 mo. 600 Maple-av. Brookfield 1288-R.

TO RENT—FURNISHED HOUSES.

VERY DESIRABLE HOME.

Well furn. and newly dec. 10 rm. brick residence; 3 baths, 4 bedrms.; choice No. Side location; 1 blk. lake; lease to suit tenant; poss. Oct. 1. Ph. Graceland 4953 or address H A 211, Tribune.

TO RENT—FURNISHED HOUSES; WINTER season; North Side and North Shore; Evanston, Winnetka, Highland Park.
J. L. FLOYD, 35 N. Dearborn-st.

TO RENT—TO MARRIED COUPLE, PART of pleasant suburban house, with hskpg. privileges, cheap; electricity, gas and phone furn.; $75; refs. Ph. Western Springs 370-M.

TO RENT—IDEAL 5 RM. FURN. STUCCO bungalow; all mod.; lot 34x172; fruit trees; Rogers Pk.; $100. Ph. Wabash 6348.

TO RENT—FURNISHED HOUSE AND GArage, 10 rms., 3 baths; nr. Lake Shore-dr. Superior 8186.

TO RENT—FURN. HOUSE, 4424 ELLIS-AV., 10 rms.; good trans. Ph. Drexel 5234.

TO RENT—BUNGALOW, FURNISHED, FROM Oct. 1st to Mar. 1st. 4954 N. Kostner-av.

WANTED—TO RENT—HOUSES.

WANTED—TO RENT—SUBURBAN 7 ROOM house, furn. or unfurn.; period 3 yrs.; or 6 rm. furn. flat for winter; can give reference. Address H J 69, Tribune.

WANTED—TO RENT—10 TO 15 ROOMS, NR. Univ. of Chicago. Call Hyde Park 7370 Tuesday between 9 and 12 a. m.

WANTED—TO RENT—VACANT HOUSE, 10 or 12 rooms; must be suit. for rooming purposes; best refs. Address B C 134, Tribune.

WANTED—AT SUMMER RESORTS.

WANTED—7 OR 8 ROOM COTTAGE, WAter front, in Fox Lake or river region. G. C. BUCHHOLZ, 4952 N. Keeler-av., Chgo.

TO RENT—FLATS—SOUTH.

TO RENT—THE CHOICEST OF THE CHOICE six room apartments, second floor, overlooking the Midway and bridle path—two baths, large sun parlor, $135; half blk. I. C. exp. sta. 1527 E. 60th-st., west of Stony Is.

TO RENT—5816 INDIANA-AV., 6 ROOM apt., all large rms., many closets; private rear porch; large yard; $85-$87.50. Also 5 rm. apts., $70 to $77.50; new deco.; poss. now and Oct. 1. See janitor.

TO RENT—MOD. 3 RM. APT., $57.50; POSS. Oct. 1; in-a-door bed, drg. clost., sun parlor, fac. park, shower bath, pvt. porch; 3701-7 Ellis-pk., s. e. cor. 37th-st.; I. C., surface. J. C. Sauer, 105 W. Monroe-st. Rand. 5038.

SO. SHORE 7 RM. APT.

High class liv. rm., dining rm., front; garage; near club, lake. S. Shore 4351.

TO RENT—6009 S. HALSTED, MODERN 5 rm. apt.; steam heat.
1637 W. 61st-st., 4 rms., stm. ht., pri. pch.
H. & L. ENGLESTEIN, 6005 S. Halsted-st.

TO RENT—MODERN FLATS.

3 to 8 rooms, n. w. corner Wabash and 23d. Office, 28 E. 23d. Ph. Victory 3322.

TO RENT—4822 GRAND-BLVD., 1ST FLAT, 7 large, light rooms, with all modern improvements, $110. C. A. BELLAMY, 35 S. Dearborn. Ph. Dearborn 6009.

TO RENT—5638 INDIANA-AV., 5 AND 6 rm. apts.; steam, tile bath, south expos., back porch, new dec.; poss. now and Oct. 1; near Wash. Pk.; $67.50-$85.

TO RENT—HIGH GRADE APTS., N. W. COR. 72d and Bennett-av., new bldgs., 4 and 5 r., sun par., shower bath, pedestal lavatory; in-a-door bed; $75 and $85. Normal 3723.

TO RENT—7265 COLES-AV., 4 RM., SUN parl., in-a-door and bedrm.; conv. to I. C. and surf.; 1 blk. from lake; immed. poss.; $70. South Shore 1153.

TO RENT—6 LARGE MOD. RMS., E. OF Grand-blvd., on 50th; price $70. Main 4040.

TO RENT—3 RM. FLAT, $18; GAS AND elec. Call after 6. 817 W. 59th-st.

TO RENT—76TH AND GREEN, 5 RM. CORner apt., ½ block to car line; near to r. r. sta.; only $75. Stewart 1965.

TO RENT—FLAT, 5 RMS., MOD., LIGHT, stm., nr. Mich. and Garfield-blvd., $65. Williams, Moniger & Co., 35 S. Dearborn-st.

TO RENT—$60-$70; 4638-44 ST. LAWrence-av.; strictly mod. 4 and 5 r.; priv. porches. D. LEVI, 4707 Indiana.

TO RENT—6 ROOMS, STEAM HEAT, 2D apartment. 7438 Luella-av., So. Shore or Windsor Park station.

TO RENT—349 E. 59TH-ST., COR. CALUmet; bargain; mod. 4 and 5 rm. apts.; $60 up; overlooking pk.; L ex. Normal 3559.

TO RENT—DESIRABLE 1ST FLOOR, 4 RMS., mod. apmt.; large and light; to be newly decorated; $60. 4755 Prairie-av. Drexel 8751.

TO RENT—4600 CHAMPLAIN-AV., MODern 4 rms., s. por.; im. poss; $57.50. W. S. Sheppley & Co., 38 S. Dearb. Ran. 2872.

TO RENT—1418 E. 73D, 3 R. APT., GAS and elec., porch, bath, h. w., modern; $37.50. See janitor.

TO RENT—5 RM. APT. E. FAIRWEATHER, 6648 Maryland-av.

TO RENT—836 W. GARFIELD-BLVD., VERY choice 8 rm. apt., 2d. Apply 1st Apt.

TO RENT—4 ROOM FLAT, $18. CALL evenings. 4621 Evans-av.

TO RENT—5112 CORNELL-AV.—MODERN 4 rm. apt.; excel. trans.; $85. Fairfax 3262.

TO RENT—MODERN 5 ROOM APT. $80. 703 E. 50th-pl. Will dec. State 8932.

TO RENT—2 RM. COR. CHOICE APT., MOD. 5242 Kenwood-av. Ph. Drexel 6480.

TO RENT—4557 S. MICH.-AV., 2-3-4 RMS., in-a-door beds, s. p., dress. rm. Call all wk.

TO RENT—544 W. 60TH-PL., 4 RMS., FURN. ht., bath, elec. $37.50. Oct. 1. Cal. 1092.

TO RENT—74TH, 2474, 1ST, COR. APT., 5 r., $85; Oct. 1; I. C., surf.

TO RENT—FLATS—SOUTH.

NEW SOUTH SHORE APARTMENTS,

7200 JEFFERY-AV.

4 rm. apts., consisting of s. p., liv. rm., din. rm., bedrm., kitchenette, and 3 large closets, one of which contains an in-a-dor bed; private rear porch. All rms. exceptionally large, light and beautifully decorated. I. C. railway and surface car transp. Within easy walking distance to Jackson Park, bathing beach, and schools. Immed. poss. Agent on premises.

McKEY & POAGUE,
7051 Jeffery-av. Hyde Park 0012.

1 and 2 Room Kitchenettes.

6315 Harper-av. New Bldg.

Possession now; conveniences of 3 and 4 rooms; door beds; blk. to Jackson pk., L and I. C. stations; agent at bldg. day and evening; rent $47.50 and up.
6401 Kimbark, 2d, 6 rm. corner apt......$85
802 E. 63d-st., 4th, 6 rms., steam.........$50
7343 Crandon, 3d, 6 rms., sun par......$100

CHOICE 11 ROOM APT.

4554 Greenwood-av., 1st floor, 11 large rooms, 3 baths, front pch.; finest apt. in Kenwood; possession Oct. 1; $225.
Ackley Bros., 1447 E. 63d-st. H. P. 0100.

TO RENT—4462 WOODLAWN-AV., THIRD apt., 4 rms., $95.
6137 Dorchester, 1st apt., 4 rms., $76.
6406 Dante-av., 2d, 4 rms., $50.
1039 E. 65th-st., 3d apt., 5 rms., $62.50.
1432 E. 65th-pl., 2d and 3d, 5 rms., $85.
4464 Woodlawn, 3d, 2 baths, 6 rms., $135.
6439 University-av., 2d, 6 rms., $100.
6516 Greenwood, 3d apt., 6 rms., $90.
6336 Kenwood, 3d apt., 6 rms., $115.
503 W. 66th-st., 1st apt., 6 rms., $60.
R. C. RUSSELL, 1340 E. 63d-st.
Hyde Park 2976.

TO RENT—6441 KENWOOD-AV.
1 "A," 2 rooms, large living room, kitchen; Murphy bed; possess. at once; $65.
6441 Kenwood-av., 2 "B," 2 rooms and sleeping porch; possess. Oct. 1 or earlier; $65.
1412 E. 57th-st., 2d apt., 6 rooms; possess. Oct. 1; $87.50.
1404 E. 57th-st., 2d apt., 5 rms.; immed. possess.; $80.
ALVIN H. REED & CO.,
Harris Trust Bldg. Rand. 2466. State 7528.

DeLuxe Apts.

NEW BLDG. ENGLISH BASEMENT.
6144 SOUTH PARK-AV., 3D — 5 large rooms; 2 baths, shower, sleeping porch.
6146 SOUTH PARK-AV., 3d, 6 large rooms, 2 baths, shower, sleeping porch.

TO RENT—4405 MICH., 1ST, 5 RMS..$75
109 E. 44th, 2d, 4 rms..................65
113 E. 44th, 1st, 5 rms................75
348 E. 58th, 1st, 4 rms................60
5456 University, 2d, 5 rms..........75
To view apartments see janitor. Will decorate.
GLOBE REALTY CO.,
127 N. Dearborn. Central 4019.

NEW CLABEN APTS.,

S. E. Cor. 62d and Kimbark-av.
4 and 5 rooms; finest in
WOODLAWN.

Ready now. Price $90 to $110.
Agent at building.

JUST FINISHED.

6924-34 CLYDE-AV.

Only 5 flats left; 3 and 4 rms., every room has outside light; nothing finer for the money; beautiful decorations; superb electric fixtures; location cannot be surpassed; convenient to I. C. sta.
HOWARD & ORR CO., 1458 E. 53d-st.

TO RENT—BEAU. SO. SHORE SUN PARL., 4 rm. flats, 1 block so. Jack Pk., 2 blks. I. C. R. R.; 4 blocks to beach; handy for your morning swim; 2 golf courses, 2 blocks away. Finest apts. in city; rental less than last year, $85. 6856 Clyde-av. or call DANIEL WALKER & CO., 64th and Cottage. Ph. Hyde Park 9335; opp. the Tivoli.

TO RENT—3356 INDIANA-AV., 1ST FLR., 6 rms., mod., $60 mo. Keys janitor.
3356 Indiana-av., 7 rooms, mod., 2d flr., $70 mo. Keys janitor.
700 E. 36th-st., 6 rooms, mod., 3d flr., $55 mo., poss. Oct. 1. open.
W. H. BOWERS & CO.,
Calumet 0983. N. E. 31st-st. N. E. Cor. State.

6 ROOMS, NEW BUILDING.

2039 E. 72d-pl., living rm. and dining rm. in front, 2 sun parlors, garages. Open for inspection.
A. G. MAHONY & CO.,
1502 E. 53d-st. Hyde Park 0048.

IMMEDIATE POSSESSION.

6201 Drexel-av., 4 rm. apts.; gas logs and bookcases; front porch; many closets; large rooms; new decor.; now ready; $75 to $80. Also 5 rm. apt.; gas logs and bookcases; sun parlor; private rear porch; new decor.

DANTE-AV., 6803—TO RENT—3 ROOMS and kitchenette, building new, bedrm. has east and west windows; living room west exposure and in-a-door bed. Dining rm. and kitchenette light and roomy. $75 mo. 2 rm. apartment in same building, $65 mo. Bldg. open evens. Glatt & Price, Agents.

SEE! ! ! ! ! !

6205 St. Lawrence-av., 4-5 large light rms.
6158-A South Park-av., 2d, east, 4 rms. and sun parl., in-a-dor bed. Now.
6156 South Park-av., 3d, south, 3 rms.
6158 South Park-av., 3d, east, 2 rms.

ATTRACTIVE APTS.

5936-48 South Park-av., high class 4, 5 and 6 rm. apts., sun parlor, open porches; opposite Washington Pk.; excellent trans.; rented $80-$115; poss. Oct. 1. See janitor or
G. H. GOTTSCHALK CO., Franklin 2800.

TO RENT—POSS. OCT. 1, 7106 EUCLID-av., very desirable 1 rm. kitchenette apt.; I. C. transportation; $50.
WM. T. WOODLEY,
1642 E. 55th-st. Hyde Pk. 2187.

TO RENT—POSS. OCT. 1, 4 RM. AND SUN parlor, all outside rms.; very desirable; rent $75 and $85. 6428 Kimbark-av.
WM. T. WOODLEY,
1642 E. 55th-st. Hyde Park 2187.

MODERN APARTMENTS.

1241 E. 44th-pl., 4 rooms, in-a-dor bed..$75
1021 E. 43d-st., 6 rooms....................60
67 E. 60th-st., 6 rooms.....................70
Phone Hyde Park 1300.

TO RENT—S. H., ELEC. LT., PRI. B., H. W. F.
1120 E. 55th-st., 4 rooms..............$42.50
1122 E. 55th-st., 5 rooms................55.00
1204 E. 55th-st., 6 rooms................57.50
5490 University, 7 rooms..............67.50
E. J. STAFFORD, 1126 E. 55TH-ST.

6 ROOMS—$55.

4003 Vincennes, 3d floor; steam, electric; hardwood; newly decorated; excellent transportation. See MR. CUNNINGHAM in bldg. for other bargains. Phone State 7443.

4-5 ROOMS, $40-$55.

819 E. 39th, nr. lake, I. C., L. cars; elec. light, steam ht., laundry, dryers, washers.
Agt., HOFFMAN & BECKER,
360 E. 51st-st. Tel. Atlantic 0700.

4242 MICHIGAN-AV.

4 room apts.; all modern; excel. light and trans.; $65 and up. See agent.
MATTESON & CO.,
Central 6680. 30 N. Dearborn-st.

TO RENT—SEVEN LARGE ROOM APARTment on second floor, with two baths, front and rear porch, in high grade bldg.; $135. Open for inspection, 9 to 5. 4733 S. Michigan-av.

TO RENT—STEAM HEATED FLATS—
6244 Greenwood-av., 4 rms....................$45
6159 Champlain-av., 5 rms....................$75
3032 Michigan-av., 6 rms......................$65
W. H. McCLELLAN, 29 E. 31st-st.

TO RENT—7631 S. SHORE-DR., UNUSUAL, new, finely finished 5 rm. sun p. apt. with fr. pch.; lge. lgt. out. rms., overlkg. drive and lake; I. C., surf.; $125; garage opt.; no small children. South Shore 1505.

6130 EBERHART-AV.

6 rm. apt., in a 3 apt. detached bldg., large, light apt., front and rear porches, nr. Washington Pk. and Jackson Pk. L.

TO RENT—3635 VINCENNES-AV., LIGHT, modern, 4 room apartment, bath, steam, excellent transportation, $40. See janitor. Ph. H. P. 8918.

TO RENT—HIGH CLASS 5 RM. APT. IN new 2 apt. bldg.; large, light rms., sun parlor, sleeping porch; immediate possession. 7556 Paxton-av. Hyde Park 0212.

TO RENT—NEW BLDG., 3, 4, AND 5 RMS., 1 block I. C. and surface. Last word in apartments. H. W. JOHNSON, 11042 Michigan-av. Phone Pullman 0549.

TO RENT—3960 DREXEL-BLVD., 1ST APT., 6 rms., $80. Poss. Oct. 1.
SHEPPLEY BROS. REALTY CO.,
196 N. Clark-st. Dearborn 1416.

TO RENT—CHOICE SOUTH SHORE
Six room apt..................................$105
7026 CLYDE-AV.
Sun parlor. Sleeping porch.

TO RENT—4516 LAKE PARK-AV., 1ST, 6 r. or 2d 7 r.; modern, light, spacious; 2 baths; $100; tenants will show. Hyde Park 6706.

BEAUT. 6 RM. APT.

4956 Mich., cor. 50th, 2 baths, shower, nr. L and surf.; Oct. 1. Kenw. 6623 for appt.

TO RENT—1376 E. 62D-ST., COR. DORCHESter, two 6 rm. apts., $60 ea.; imm. and Oct. 1 poss. KEELING, Randolph 4713.

TO RENT—IMMEDIATE POSSESSION.
204 E. 22d-st., 3 and 4 rm. apts.; $27-34.
T. E. WELLS, 76 W. Monroe. State 4240.

TO RENT—5 RM. FLAT; CAN BE SEEN after 2 p. m. Sunday, or see janitor. 5306 Blackstone, 2d apt.

TO RENT—5466 HYDE PARK-BLVD., 6 R., 2 baths, s. par.; red'd prices. T. D. O'Hern & Co., 5303 Hyde Park-blvd. Hyde Park 7000.

TO RENT—1142 S. MICH.-BLVD., 2 RM. apt. with kit.; lg., lt. rms.; overlooking lake; gas, light, and maid service free.

TO RENT—4710 ELLIS-AV., 7 ROOMS, 3 baths, and sun parlor. H. ASH, Central 4440, 11 S. La Salle. Or janitor, on prem.

TO RENT—2532 PRINCETON-AV., 3 RMS., $18; poss. now. BYRON M. HOPKINS & SONS, 1402 E. 63d-st.

TO RENT—4520 GRAND-BLVD., 7 RMS., 2 baths; exc. transp.; $110 mo. KIRK & CO., 404 E. 47th-st. Oak. 0905.

TO RENT—2346-48 CALUMET-AV., COR. 24th-st., 3 and 4 rm. apts.; stm. ht.; $40-$50; poss. 3 rms. at once. Randolph 1644.

TO RENT—FLAT, $65; 6 ROOMS. 5728 Green-st. Call Blvd. 5990.

TO RENT—6 AND 7 RM. FLAT. INQUIRE 6525 Ellis-av., 1st floor.

TO RENT—5858 HALSTED, 3D, 4 RMS.; ST. ht.; every room light. Normal 0834.

TO RENT—2 RMS., BATH, KITCHENETTE. 4700 Kimbark-av., Apt. 12. Oakland 0751.

TO RENT—5014 S. ASHLAND, 4 NICE RMS., rear pch.; $20; immed. poss. Cal. 1092.

TO RENT—MOD. 4 RM. APT.; 53D I. C. exp.; $62.50. Ph. Midway 7735.

TO RENT—FLATS—SOUTH.

New Bldg., Blackstone-av. and 65th-pl., Overlooking Jackson Park, Block Away.

3, 4, 5 ROOMS.

Sun parlors, fireplaces.
Built-in dressing tables.
In-a-dor beds, kitchenettes.
High class modern apts.
with many new, attractive
FEATURES. RENT $70 UP.
READY FOR OCCUPANCY.
W. K. YOUNG & BRO.,
63d and Kimbark-av.
Phone Hyde Park 0322.

1122-26 E. 47TH-ST.

2 and 3 rooms, private front porches, tile baths, kitchenettes, in-a-dor beds; 3 blocks to I. C. R. R.; $60-$70.

1504 E. 53D-ST.

1 and 2 rooms, private tile baths, in-a-dor beds; kitchenettes; 1 block to I. C. R. R.; $45-$60.
KYLE & BENFELT,
Fairfax 3071. 1506 E. 53d-st.
KYLE & BENDFELT.

IMMEDIATE OR OCT. 1ST.

922 E. 55th-st., 3 rms..............................$ 55
916 E. 55th-st., 4 rms...............................65
5510 Ingleside-av., 4 rms., in-a-dor bed, large open porch...75
1516 E. 62d-st., 4 rms., 2 chambers, large open porch...55
1516 E. 62d-st., 3 rms., nr. Jackson Pk. and lake, best trans. in city...........$47.50
See janitor or call BECKLENBERG, Randolph 6171.

BRAND NEW.

5229-35 WOODLAWN-AV.

Only 5 flats left; 3 and 4 rms.; every room has outside light; nothing finer for the money; beautiful decorations; superb electric fixtures; location cannot be surpassed; convenient to I. C. sta.
HOWARD & ORR CO., 1458 E. 53d-st.

TO RENT—BEST BARGAINS IN CITY.

4 AND 5 ROOMS, $50 TO $65.
Steam ht.; all light, newly decorated, outside rms., overlooking court filled with flowers and shrubbery. White tenants only. 456 E. 34th-st. One block west of Cottage Gr.-av., near lake. Call MR. BATES, DOUG. 7772.

JACKSON PK. DISTRICT.

1719 E. 67th-st., 1st apt., 4 rms.; $80.
5 ROOMS.
6542 Stony Island-av., 3d; $90.
1713 E. 67th-st., 2d; $95.
1460 E. 69th-st., 3d; new; $95.
Call Mr. Rech.
M. HOFFMAN & CO.,
6753 Stony Island, 2d fl. Dorchester 6000.

JUNIUS APTS., S. W. COR. Michigan-av. & Garfield-blvd.

Beautifully appointed 2 room apts.; sun parlors, kitchenettes, door beds; $60.
W. K. YOUNG & BRO.,
5500 MICHIGAN-AV.

TO RENT—FLATS—SOUTHWEST.

TO RENT—6 R. LIGHT FLAT, 2D FLOOR, gas range; stm. ht. 6230 S. Whipple-st.

TO RENT—FLATS—NORTH.

NOV. 1ST OCCUPANCY.

NEW BUILDING.
5 rms., Sheridan-rd., at Greenleaf-av., $135 to $125; 4 rooms, $85 and $90.
5 rooms, Estes-av., near Sheridan-rd., $110; 4 rms., $70.
PLOTKE & GROSBY,
Sheldrake 0090. Sheldrake 4261.

THE BEST OFFER

takes the two remaining flats in a 34 apt. bldg.; one 2 rm. and one 3, kitchenette. There is nothing better on the N. Side. Come and look. You may be the lucky one to get a bargain. New bldg.; sun parlors, showers, baths, everything high grade throughout. Gentiles. N. E. Cor. Marshfield and Jonquil.

NEW ATTRACTIVE APTS.

N. W. Cor. Lincoln-av. and Wilson-av., high class 3 and 4 rm. apts.; modern fixtures, In-a-Dor bed, etc.; excellent transportation; occupancy Sept. 15; rental $60 and $70. For plans and particulars see agent on premises or G. H. GOTTSCHALK & CO., Franklin 2800.

5 RM. APT., NEW BLDG.

1425-1433 Summerdale-av., east of Clark, near L and lake, most modern and up-to-date; sun parlors. Only two left. Immediate possession.
National Realty & Improvement Co.,
5605 N. Clark-st. Sunnyside 6648.

VERY CHOICE

1, 2, AND 3 ROOM APTS.
NEWLY DECORATED. IMMED. POSS.
1338-1354 ARGYLE-ST...........$50 TO $65
819 CORNELIA-AV., 3 RMS.................$65
WHITESIDE & WENTWORTH, 4662 Bdwy.

Lincoln Park District.

550 Aldine-av., 4 rooms, large and light. New bldg., just completed; shower baths, built-in tubs; beautiful decoration, mahog. and ivory finish; near Sheridan-rd. yacht harbor and golf links. Agent on premises.

VERY DESIRABLE

2, 3, 4 room apts., reasonable rent.
ELWOOD-WILLIAMS CO.,
1600 Montrose-av. Sunnyside 5700.

JARVIS-AV., AT LAKE.

5 lge. rms. and s. p. and add. sun rm. with fr. doors; $125-$135; 4 lge. r. and s. p., $100. Owner, 1227 Jarvis.

HOMELIKE APARTMENTS.

6 spacious rms., 2 baths, 5 closets, two porches; bedrooms will accommodate twin beds; new dec.; imm. poss. Sunnyside 2159.

WINTHROP-AV., 5020-30—

At Argyle L; 4 rms.; 2 in-a-dor beds; s. parlors, real porch; poss. now; rent $80-$85. Phone Sunnyside 7809.

TO RENT—5 ROOM APT. WITH SUN PARlor, rooms all light, large, and airy; $115; poss. Oct. 1. See janitor, 803 Lakeside-pl., or GUARNO, MEEK & CO.,
1104 Leland-av. Edgewater 4000.

4116 SHERIDAN-RD.

2, 3 AND 4 RM. APTS., $60-$115.
MRS. LYONS. GRACELAND 0789.

TO RENT—4 LARGE ROOMS IN ST. JAMES Manor Bldg.; occupancy Oct. 1. Apply janitor 2519 N. Clark-st., or
PLOTKE & GROSBY,
2532 N. Clark. Diversey 5568.

TO RENT—ROG. PK., EXTRAORDINARY 4 rm. apts. for $67.50; new bldg.; ready Oct. 15; private rear porches, free gas, good loc.; nr. transp. Ph. Rog. Pk. 6360 or apply 6712 N. Clark-st.

CHATEAU.

BEAUTIFUL PRIVATE PARK.
5 and 6 rm. apts.; inclosed sun porches. Office 803 Sheridan-rd. Buck. 3840.

TO RENT—CHOICE APTS. REASONABLE. 1304 Albion, 3, 4 rms., s. parlor, $65 up. 1269 Leland-av., 4, 5 rms., $75 up. Cent. 7737.

TO RENT—N. E. COR. WILSON & DOVER, high grade 6 rm. apts., 2 baths; also 1 rm. bach. apts., with priv. baths; unfurn. Apply Office of bldg., 1362 Wilson, or janitor.

TO RENT—5 AND 6 ROOM APTS., STEAM heat, S. W. Corner Balmoral and Kenmore-avs.; rental $90 and $100. See janitor, or R. A. WILLIAMS & CO., 748 Fullerton-av.

TO RENT—6 RMS., STEAM HEATED, MODern; will sublease Oct. 1st, $55; adults only; will sell dining rm. set; ½ blk. from "L" sta. Wellington 2152.

TO RENT—4 ROOMS, PRIV. DINING ROOM, porch, 849 Windsor, 1st apt., $80; poss. Oct. 1st.
A. J. Brockman, 111 W. Washington.

TO RENT—4 AND 5 ROOM APTS., IN-A-dor beds, private screened porches, $80-$95. 737-47 Cornelia-av. See janitor or call Halas & Co. Sunnyside 1769.

TO RENT—3, 4, AND 5 ROOM APTS. AT Riviera Theater, close to Wilson L; $60, $65, $75, and $100. B. E. HALAS & CO., 4732 N. Racine-av. Sunnyside 1769.

TO RENT—4421 N. LINCOLN, APT. A-3, 5 rm. apt. with sun parlor, $85. Call Randolph 3504.

TO RENT—5 RM. MOD. APT., SUN PAR., in Rog. Pk.; 5 blks. L; steam heat; gar. Edge. 6660.

TO RENT — 2626-2632 LAKE VIEW-AV., across from Lincoln Pk., 5 rooms, 1st floor, $125; 7 rms., 3d, $160. Inquire janitor.

TO RENT—3720 PINE GROVE, 3 RMS. AND kitchenette and 4 rm. apts.; wonderful location. Janitor, or ph. Central 6422.

TO RENT—3728 PINE GROVE, 3 RMS. AND kitchenette; in-a-door bed; $75; best location on North Side. See janitor.

TO RENT—STUDIO APARTMENTS AND shops, North Michigan-av. district. R. COOK, 161 E. Erie-st.

TO RENT—3 ROOMS, 3D FLAT, 3949 N. Ashland; $85; possession Oct. 1.
A. J. BROCKMAN, 111 W. Washington-st.

TO RENT—1249 WINNEMAC, 2D, IN 2 APT. bldg., 6 rooms, $60.
COFFMAN REALTY, Edgewater 3814.

TO RENT—5 ROOM APT., 1047 BUENA-av., 2d floor, $75; possession Oct. 1st.
Chas. G. Hicks, 5 N. La Salle.

TO RENT—4 RM. APTS., 2130-38 BERteau, $70. Poss. Oct. 1. Chas. G. Hicks, 5 N. La Salle-st.

TO RENT—5 RM. STM. HT. MOD. APT.; newly decorated; with private porch. 3516 Broadway.

TO RENT—MODERN 4 ROOM SUN PARlor; stove heat; for two; only $50. 1908 Summerdale-av.

TO RENT—6906 GREENVIEW-AV., COR. Farwell, modern 4 rooms; steam; $72.50; 1¼ blks. Morse "L" sta. Sunnyside 5841.

TO RENT — 4 RM. APT., NEW BLDG., shower, sun par., overlooking lake. Sunnyside 3616.

TO RENT—2 RM. KITCHETTE APT., $52.50; modern light outside rms.; near Sheridan L sta. 1053 Dakin-st. Well. 0168.

TO RENT—BEAUTIFUL 3 RM. APT., 2 IN-a-dor beds; desireably located, 1 blk. from L; $62. Call Lake View 0186.

TO RENT—5 LARGE RMS., SUN PAR. AND slpg. porch; best location N. W., nr. L, in cor. 2 apt. bldg., new. 4936 N. Monticello.

TO RENT—6 R., LGE. LIV. RM., PRIV. pch., e. Bdwy. 3168 Cambridge. Rav. 3458.

TO RENT—6 RMS., 3849 LINCOLN-AV., $50; 2d; stove heat. Lake View 5183.

TO RENT—641 GARY-PL., 2 RMS., MODern. Franklin 1048.

TO RENT—3906 N. OAKLEY, 6 RM. FLAT, glazed porch, hot water heat; $75.

TO RENT—634 GRACE-ST., 1ST, 2D APT., 6 lrge. rms., excel. tran., $90-110. L. V. 3174.

TO RENT—822 GEORGE-ST., 6 RMS., STOVE heat, $55. Call Lincoln 2113.

TO RENT—4631 WINTHROP, 5 RMS., $65; A. W. Jensen, Irving 6319. Call after 6 p.m.

TO RENT—FLATS—NORTH.

NEW APARTMENTS.

6520 GLENWOOD-AV., FACING ARTHUR.
4 REAL ROOMS, $75.
2 BLKS. WEST OF LOYOLA L.
AGENT ON PREMISES.

NEW 6 FLAT BLDGS.

5 LARGE ROOMS, SUN PARLORS, IVORY AND WAL. FINISH, SIDE LIGHTING.
711 MONTROSE, AT LAKE, $125.
655-701 BITTERSWEET-PL., NR. LK., $125.
724 CORNELIA-AV., $100.
734-38 BUCKINGHAM-PL., $100.
R. W. MATTESON,
140 N. DEARBORN-ST. RANDOLPH 5219.

4-5 RM. APTS. IN NEW HIGH GRADE BUILDI'G

$80-$135

S. E. Cor. Sheridan-rd. and Winthrop-av., opp. Loyola campus.

View of lake, and all outside rms; may be reduced by joining organization. MR. GARDNER, Harris Trust Bldg., Suite 309, 111 W. Monroe. Randolph 5357.

The Glenesher Arms

New De Luxe Fireproof Apts.
1361-73 Estes-av., Rogers Pk.

Very latest 2-3-4 r. and kit., incl. free gas, mech. refrigeration and ventilation, steel cabinets and many new devices; must be seen, etc. Rent $65-$115; hotel convenience at apt. prices; 2 blks. Morse L sta., 1 blk. Sheridan-rd. and beach. High class service on N. Shore for price. Special terms to permanent tenants. Agt. on premises. WM. L. WALLEN & SONS, 6712 N. Clark-st.

North Shore Apartments.

2 rms., kit., 824 Edgecomb-pl., 1A...$60.00
3 rms., 824 Edgecomb-pl., 2C...........70.00
4 rms., sun par., 960 Edgecomb-pl., 3d N...82.50
4 rms., sun par., 911 Airdrie-pl., 2 d...85.00
4 rms., 940 Windsor-av., 3d..............85.00
5 rms., 1459 Leland-av., 2d...............75.00
5 rms., 4807 Kenmore-av., 1st............75.00
5 rms., 934 Windsor-av., 1st, 3d..........90.00
6 rms., 1457 Leland-av., 2d...............85.00
V. J. CURTO & CO.,
4603 Broadway. Edgewater 1020.

Lincoln Pk. District

To Rent—4 room apt., having exceptional floor plan; large, light, airy rooms; 19 windows, at least 4 of which face each direction; living room 20x13; sun parlor 12.6 ft. by 8; 4 large closets; tile bath with set in tub; pedestal lavatory and shower; Pullman ceiling in dining room; 26 electric outlets in apt.; vacuum cleaning system, etc.; convenient to transp.; also 5 room apt. with 2 baths. See agent at 631 Addison-st.

THE DENIFER

New fireproof bldg. for people who prefer higher grade apts., northwest cor. Kenmore and Balmoral, 5 and 6 rooms, elevator service, Sylvan ventilating windows, frigidaires, shower room in each apt., etc.; 4 apts. for rent; moderate rentals; electric refrigeration, gas and light included; representative on premises.
COFFMAN REALTY CO.,
Sheridan at Foster. Edgewater 3814.

Rogers Park, on the Lake.

Cheapest apt. in the city considering quality and location of bldg.; 3 and 4 room kitchenette apts., fireplaces, s. p. Concessions. Agent on premises. 7736-42 Eastlake-terr., or Rogers Park 2027.

TO RENT — FIREPROOF APARTMENTS, Oct. 1 possession, 330 Lake Shore-dr., cor. Walton-pl., 13 rooms, south exposure, four master bedrooms, 3 servants' rooms, 5 bathrooms; $600 per month.
WINSTON & COMPANY, AGENTS,
38 S. Dearborn-st. Ph. Central 4204.

NEW ELWILL APTS.

6349 Magnolia-av., 2 and 3 rm. flats; in-a-dor beds, in-a-dor ironing boards.
PRICES REASONABLE.
Near lake, L, and bus lines. See janitor or phone Juniper 6400.

MODERN APT.

N. E. corner Hollywood and Kenmore, 8 rooms, sun and sleeping porches, 3 baths, nice, bright apt. 3d floor; all outside rooms. $300. Janitor on premises, or ph. Graceland 6480.

TO RENT—3 AND 3 RMS., ROGERS PK. Near Morse-av. L sta. and lake. Equipped with dressing closets, wall beds, dining rm. with Pullman kitchenette of the very latest type. Semi-fireproof bldg. $60 and up. 1357-67 Greenleaf-av. Agent or janitor on premises, or phone Rog. Pk. 6360.

NEW 5 ROOM APT.

In 3 flat building; 2 baths to each apt. To a select tenant only $150.
Also 2-4 r. apts. $75; 1-4 r., $90.
PAUL E. HARTUNG & CO., 1136 Granville.

TO RENT—7008 SHERIDAN-RD., ELEGANT 6 rm., 3d apt., lge. light rooms, s. p., 2 baths; will decorate throughout; imm. poss. Beautiful unusually lge. 4 rm. apt., s. p., recept. hall, living and d. r. in front, 5 rm. efficiency; will decorate throughout. Keys at 7000 Sheridan-rd., Apt. 2. SCHWARTZ.

3 RM. APT., NEW BLDG., $65

Sherwin-av., 1½ blks. to lake, 2 blks. to "L" sta. Some with sun parlors, $75.
B. M. JOHNSON CO.,
6735 Sheridan-rd. Sheldrake 1500.

TO RENT — 816 GALT-AV., OVERLOOKING lake, in modern bldg., apt. consists of living room, bedroom, dining r., and kitchenette, with tile bath; immediate poss.; $75.
HARRISON & REIDY,
4723 Sheridan-rd. Edgewater 0472.

TO RENT—4 LARGE ROOMS, EXTRA IN-A-dor; occupancy Oct. 1; $85. Also 2 rooms and kitchenette, $67.50. Apply janitor 519 Deming-pl., or
PLOTKE & GROSBY,
2532 N. Clark. Diversey 5568.

TO RENT—CORNER SEVEN ROOM HEATED FLAT, $75; GOOD NEIGHBORHOOD; 634 WRIGHTWOOD-AV., 2D OR 3D FLOOR. BROOMELL BROS., 111 WASHINGTON-ST. TEL. MAIN 1402.

TO RENT—1516 ARTHUR-AV., 4 RMS. AND large sep. s. par. in R. Pk., $75; newly dec.; poss. now.
SHEPPLEY BROS. REALTY CO.,
196 N. Clark-st. Dearborn 1416.

TO RENT—NEW ROG. PK. 3 RMS. AND kitchenette and 5 rm. apts., all apts. have extra in-a-dor bed, good transportation; bldg. at 6540-50 N. Ashland-av. WALLEN & SONS, 6712 N. Clark-st.

TO RENT—3 RM. APTS., ½ BLK. MONTrose "L" sta.; Oct. 1st; 2 wall beds, 4407-19 N. Lincoln. See janitor or ph. Rog. Pk. 6360.

TO RENT—NEW BLDG., 527 ALDINE; high grade 4 and 5 rm. apts., Oct. and Nov. 1 poss. Agent on premises. J. G. UPTON, 4403 Sheridan-rd. Edg. 0962.

TO RENT—MOD. 3 AND 4 RM. APTS.; IN-a-door beds, kitchenette; imm. poss.; corner of Lincoln and Ogden-avs. ½ block from Lincoln Pk. NICHOLS BROS. Lincoln 1487.

2 ROOM KITCHENETTE

with tile bath, near Lin. Pk.; lge. light rms.; stm.; $60. THOMPSON, 1647 N. Wells.

TO RENT—4910 MAGNOLIA-AV., 3D; 7 rm., stm. ht., glazed pch., new dec., ready for poss. No objection to children. On premises all day Sunday.

TO RENT—DESIR. 6 LGE. RMS. WITH SUN par. and alcove, outside apt. Also 4 rm. sun parlor apt., lge. light rms.; reas. rent; nr. trans., beach. 4401 N. Racine-av.

TO RENT—BLK. TO LINCOLN PK., IDEAL location; 2315 Commonwealth-av.; 4 extra large rooms; sun room and shower; janitor on premises, or owner, Main 3933.

TO RENT—6 ROOM APT., ALL LARGE light rooms; private rear porch; also front porch, overlooking lake, near Argyle L sta., east of Sheridan, $125. Edgewater 1068.

TO RENT—2925 SHEFFIELD, 5 R., 3D, $80. 3707 Pine Grove-av., 4 rms., Oct. 1, $80. 959 Oakdale, 4 rms., 1st, Oct. 1, $60. Strassheim & Co., 2817 N. Clark. Buck. 1300.

TO RENT—CHOICE APARTMENT, 7 RMS., 2 baths, sun parlor, and garage. 444 Aldine-av., near drive and lake. Tel. Graceland 3366.

TO RENT—1126 FULLERTON-AV., 1ST floor, 6 rooms, bath, porches, stove ht., gas; adults only; $35.

TO RENT—CHOICE APTS. IN LINCOLN park and Lake Shore-drive district.
PAUL STEINBRECHER & CO., Tribune Bldg.

TO RENT—7 RM. APT., 1ST FLOOR, BEAUtiful location, on Lincoln Park; reasonable. COOKE, 2630 Lake View-av.

TO RENT — 829-37 SUNNYSIDE-AV., ATtractive 2 room apt.; in-a-dor bed. See janitor or Phone Central 7153.

TO RENT—750 ADDISON, 2D, 2 ROOMS, kitchenette; bath, dressing room; in-a-dor bed; very desirable; $60. See janitor.

TO RENT—4 RM. APT., $100; 8 RM. DUplex, $150; vacuum cleaner, shower; nr. loop and pk. 8 East Elm.

TO RENT—MOD. 1 AND 2 RM. APTS.; IMmed. poss. Kenmore and Argyle-sts. MARK LEVY & BRO., 140 S. Dearborn-st.

TO RENT—114 E. WALTON-PL., NEAR Drake Hotel, 7 large rooms, 3 baths; modern. Call KIRKLAND, Randolph 4193.

TO RENT—4 AND 5 RM. APTS., 5901-03 Magnolia-av. Call us, FRANK K. REILLEY & CO., 4855 Broadway. Sunny. 3601.

TO RENT—525 BARRY-AV., NEW, HIGH grade 3 rm. kitchenette apt.; vapor heat; $85. H. M. Ross, 190 N. State. Rand. 2918.

TO RENT—4 RM. APT., COR.; ALL LIGHT rms.; in-a-dor bed, 3 closets; vacuum system; gd. trans. 3551 N. Hamilton. Well. 0114.

TO RENT—BEAUTIFUL 5 RM. APT., LGE. sun par., $100. 737 Cornelia-av. See janitor or call Sunnyside 1769.

TO RENT—2, 3 RM. APT., NR. LAKE, with or without bedroom; exclusive neighborhood. Ph. Sunnyside 5923.

TO RENT—5 ROOMS, $80; ROGERS PARK near "L" sta.; good value; rooms light and cheerful. Call Main 1402.

TO RENT—BEAU. 4 RM. APT., EXTRA IN-a-dor bed, equal 5 rms.; shwr. bath; excel. trans.; new bldg.; nr. lake. 921 Cornelia.

TO RENT—5 LARGE ROOMS, PRIVATE front and porch; near lake and Sheridan-rd. L sta., $95. Edgewater 6808.

TO RENT — 641 GARY-PL., 2 RMS., MODern. Franklin 1048.

TO RENT—6 RM. STM. HT. FLAT, NEWLY decorated. 723 Wrightwood-av.

TO RENT—650 BARRY-AV., 8 RMS., 3D FL. $100. Graceland 2349.

TO RENT—38 E. ELM, NR. DRIVE, 7 RM., 2 BATHS; $225. SUPERIOR 0710.

TO RENT—6 RMS. AND SUN PARLOR, GArage. Inq. 1st apt., 4862 Magnolia-av.

TO RENT—6 RM. APT., MOD., 2 S. P., $115; Gentiles. 825 Wellington.

TO RENT—622 BUCKINGHAM-PL., 8 RM. apt., stm., $90. Poss. Oct. 1. Sup. 5949.

TO RENT—2-3-4 RMS., MURPHY BEDS, sun par., ex. trans. 823 Galt.

TO RENT—1517 GRACE-ST., 2D, 6 RM., stove ht., $50. Call Randolph 3504.

TO RENT—1254 LOYOLA-AV., 5 RM. APT., light rms.; front and rear porches.

TO RENT—FLATS—NORTH.

Sheridan Rd.

2, 3, 4 Rms., $62.50.
Ready now for occupancy at reasonable rents.
One-half block to beach.
Near Howard "L" Station.
AGENT ON PREMISES.
Or Phone Rogers Park 0519.
7665 Sheridan-rd.

NEW BUILDING,
1710-1720 Juneway-terr.
Two, three and four room apartments, $62.50 to $80. Take L to Howard-av. station, walk east to Paulina-st. and two blocks north to Juneway-ter. See agent on premises.
ALSO
4137 and 4626 N. ASHLAND-AV. 5 rooms and s. p. apts.; just completed; $100 up.
LINCOLN PARK DISTRICT.
620-628 BARRY-AV., high grade four rm. apts., $65 and $70 per month. See janitor.
MATTESON & CONRAN.
30 N. Dearborn-st.
Rogers Park 5025. Central 6680.

SHERIDAN-RD.

Beautifully Located
New apts., 2 3 and 4 rms., No. 7024. Phone Rogers Park 4884.
Splendidly Located
new mod. apts., nr. pk., lake; cheery, lgt.; best bargain in city. Well. 8871. See Mgr., 622 Cornelia-av.

REASONABLE RENTS
NEW BUILDING,
733-39 BITTERSWEET-PL.,
4 & 5 R. APTS., SUN PAR.,
EXTRA IN-A-DOR BEDS.
POSSESSION OCT. 1ST.
WATSON & TACKETT, 4005½ BROADWAY.

POINCIANA AND Eastlake Beach Apts.
7631-49 EASTLAKE-TER.
New high grade 4 rm. apts.; 5 rms. efficiency, on lake frt., all mod. conv., 1 blk. east of Sheridan-rd., ½ blk. n. of Howard. Owners on premises. Reasonable rental. Ph. Edge. 2622. Rogers Park 2717.

812 JUNIOR TER.

[NEAR CLARENDON.]
Highest type 1st or 2d apt. in 3 apt. bldg.; priv. entr.; 1 blk. from lake, exclusive district, spacious grounds, 3 chambers, 3 baths, lvg. rm. 32x20, dng. rm. 24x20, chamber 20x18, white enameled kitchen, walls canvased and painted; heated garage. Liberal concession to desirable tenant. Owner. Ph. Well. 6207.

NEW BUILDING.
Beautiful 3 and 4 rm. apts.; all have bedrooms. 4716-34 Beacon-st.; $70 and $75. Agt. on premises.
V. J. CURTO & CO.,
4603 Broadway. Edgewater 1020.

5050 SHERIDAN-RD.
4 rm. apt. with sun parlor, nr. Argyle "L" sta. MARZANO. Sunny. 9143-J.
R. M. JOHNSON CO.,
6735 Sheridan-rd. Sheldrake 1500.

Overlooking Lincoln Park.
To high-class tenants only, 4 rooms, $110; 5 rooms, $125. Rooms light and cheerful. All latest appointments.
323-325 WEBSTER-AV.
Call Owner, Franklin 4433.

2, 3, AND 4 ROOMS.
Beautiful kitchenette apts., latest built in features, close to good trans. and lake; low rental. Inquire
LIEPOLD & HICKS,
1569 Howard-st. Rogers Park 1618.

TO RENT—665 SHERIDAN-RD., NEAR PINE Grove, 8 large, light rooms in detached 3 story apartment bldg. adjacent to Lincoln Park; 2d floor; 2 baths; porches; private garage and parking space; rental $225. Apply 3d Apt. Phone Wellington 6931.

4-5 RM. APTS., $60-$70.
1955 Montrose-av., nr. Montrose "L" sta. and C. & N. W. stm. rd. STROMBERG.
R. M. JOHNSON CO.,
6735 Sheridan-rd. Sheldrake 1500.

TO RENT — BRIGHT AND CHEERFUL 4 room apts. 848 Lafayette-pkwy., 2d., sun parlor; 2053 Kenilworth, 3d, sun parlor; 7131 Ridge-av., 2d apt.
COFFMAN REALTY,
Sheridan at Foster. Edgewater 3814.

TO RENT—1106-18 PRATT-BLVD., FINEST large 4 rooms, s. p., direct on lake and park, $95-$100. One 5 rooms and breakfast porch, $110.
BAIRD & WARNER,
1349 Morse-av. Rogers Park 2400.

TO RENT — SHARE APARTMENT; MAR. cpl. will share desirable apt., near lake, with couple employed; kitchen privileges granted; also use of parlor, grand piano, Vict., etc.; ex. trans.; n. of Belmont. Address F 326, Tribune.

EXQUISITE BRIDAL APT.
Sheridan-rd., lake; 15 min. loop; all trans.; 6 rms., 2 baths; French doors, windows; lrg. master bedrm.; ivory dec.; $200. Well. 5499 before 10 a. m.

LAKE SHORE MANOR.
New beaut. 4 rm. apt., disap. beds; 2814 Cambridge, nr. Diversey and Lake Shore-dr.; $90 up. See agent or ph. Rogers Pk. 6100.

VERY CHOICE
Light 4 and 5 r. cor. apts., 912-22 Lakeside-pl.; east of Sheridan-rd., nr. Wilson L sta. Poss. now. Must be seen to appreciate.

735 MONTROSE.
Beaut. 6 room apt., 2 baths, sun par., screened porch; overlooking lake and park; nr. to L, surf., and bus. Imm. poss.; reas.

TO RENT—4714-22 LAWNDALE-AV., ALbany Pk., new high grade 4 rm. apts., $65 and $75; poss. now. See janitor.
SHEPPLEY BROS. REALTY CO.
196 N. Clark-st. Dearborn 1416.

TO RENT—1363 SUNNYSIDE-AV., WIL.-AV. dist., 3d apt., 4 rms., $65; poss. Oct. 1.
SHEPPLEY BROS. REALTY CO.,
196 N. Clark-st. Dearborn 1416.

TO RENT—BEAUTIFULLY ARRANGED 2 mod. lge., lt. 6 rm. s. p. cor. apt.; excel. transp.; rent $105-$110. See owner. 6258 Magnolia-av. Ph. Sheldrake 1802.

TO RENT—7 ROOMS, SUN PARLOR, 2 baths, separate marble shower; apt. laid out on 45 ft. of ground; $200 per mo.; overlooking lake. Evanston 7860. 524 Sheridan-sq.

TO RENT—4261 BROADWAY, 4 RMS., $75; modern bldg.
J. G. UPTON.
4403 Sheridan-rd. Edge. 0962.

TO RENT — 4 RMS., MODERN CORNER apt., 2d fl., large, light, beau. rms.; conv. "L," surface cars and stm. R. R.; marr. cple. or adults. 4051 N. Paulina-st.

N. W. cor. Pine Grove & Grace
5 room sun parlor apts., $100.
Apply janitor or Graceland 0200.

TO RENT—922 LELAND, EAST OF SHERIdan, 2d and 3d, attractive, lg., lt. 6 rm. apts.; 3 bedrms., lg. closets; front and rear porches; Wil. L. bus. Edge. 3162.

TO RENT—3 AND 4 RM. STEAM HEATED apts. 4408 Sheridan-rd. $50-$65.
GEORGE F. NIXON, Owner,
111 W. Washington-st. State 8390.

AttractiveRogers Park Apt.
1213 Farwell, nr. Sheridan, 6 rms., 2 baths, s. p.; 1 blk. lake, 2 blks L. Will sublease reas.

TO RENT—FARGO-AV. AND LAKE, 3 AND 4 rm. new, high grade apts.; rental $75-$95. Ready for occupancy. Inquire 1335 Fargo.

TO RENT—5 RMS. AND SUN PARLOR; choice location. 552 Roscoe-st., 1st. Inquire Jackson.

TO RENT—SPLENDID 8 RM. APT., 2D. 634 Barry-av.; screened rear porch; $110. HENSEL & CO., Wellington 6456.

TO RENT—1127 ARGYLE-ST., FACING "L" sta., 6 rms. fine for dr., dressmaker, etc. CLINE & DIX, 1127 Argyle-st. Edge. 1334.

TO RENT—ON THE LAKE, $100; NEW, 5 rms., s. p., shower; priv. beach. Rogers Park 5129.

TO RENT—7 LGE. RMS., ALL LIGHT, BACK porch, elec. and steam; nr. L; Oct. 1st; $85. 706 Briar-pl.

TO RENT—3527 BROADWAY, 3 RM. KIT. apt., modern, $65. May lease or longer. Wellington 1996.

TO RENT—MOD. 6 RM. APT., FURN. OR unfurn., bus. and L. Reas. Sunnyside 3964.

TO RENT—4 RM. MOD. APT., STM. HT. 3516 Broadway. R. N. Crawford. Wabash 2637.

TO RENT—5 RM. APT., STM. HT., EL. L., rear porch, janitor service; Ravenswood, $75. Phone Graceland 5282.

TO RENT—ATTR. 2 RM. KITCH'TE APT.; nr. L exp., surf.; Wils.-av.; reas. rent. Lake View 8810 eves.

TO RENT—6515 N. ASHLAND-AV., 2D APT. in beaut. 3 flat bldg., 5 lg. rms., sl. p., s. p., showers. Reas. to respon. people.

TO RENT—NEW 3 RM. APT., DISAP. BED. 4500 Racine, 2 blks. Wilson "L" Sta.; $80. Ph. Rog. Pk. 6100.

TO RENT—1005 N. CLARK-ST., APT. 6, 3 rooms; steam heat, hot water; rent $35; furniture for sale cheap. Superior 4172.

TO RENT—5 RMS. AND SUN PARLOR, lge. rear porch; 3 apt. bldg.; only $80 mo. 2040 Birchwood-av. Main 3095.

TO RENT—7 ROOM FLAT, $45, WITH SOME furniture for sale cheap; 2 rooms rented. 1511 N. Wells-st.

TO RENT—OCT. 1, 4 RM. MOD. APTS., $60-$65. Janitor, 4:80 Winthrop-av. Sup. 0796.

TO RENT—BEAUT. LGE. 7 RM. APT., NR. lake; extra lav.; 2 porches; reas. Edge. 2057.

TO RENT—5 RMS., 3919 ROKEBY; $87.50; 2d; near Sheridan-rd. Lake View 5163.

TO RENT—BEAU. 2 RM. KITCH.; RENT $55, nr. Wil. exp. and lake. Ph. Lake V. 1923.

TO RENT—6 RM. APT., FRONT AND BACK porch; near Linc. Pk. Ph. Lake View 7956.

TO RENT—THREE 6 RM. APTS., 1, 2, AND 3, 4417 Beacon-st. Ph. Sunnyside 7393.

TO RENT—6 RM. HOT WATER HEAT 2D flat, $65. 1631 Melrose.

TO RENT—1353 BRYN MAWR-AV., CORner apt., 5 rms., light rooms.

TO RENT—FLATS—NORTH.

1120-1134 PRATT-BLD.

High grade, better built apts.; half block to lake; well arranged rooms; shower bath; large sun parlors and private rear porches.
3 rms. at $75.
4 rms. at $90 and $100.
5 rms. at $125.
See Mr. Nelson, janitor, bast. 1133.

2 rms. and wall bed.
1216 North Shore, 1st or 2d $65
1218 North Shore, 2d or 3d 65
4 ROOMS.
5551 Magnolia, new; im. poss $70
5551 Magnolia, Murphy bed 85
1056 Ardmore, 3d 70
1447 Cornelia [Malberg] $67.50
5342 Winthrop, wall bed [Hetzel] $65
5110 Lincoln-st., 3d, sun par 75
6114 Winthrop, 2d; imm. poss 70
6110 Winthrop, 3d [see Gebhart] ....
5 ROOMS.
5844 Winthrop, 3d, front porch; call in evening; will decorate $85
1337 Foster, dandy apt., 1st 70
6 ROOMS.
1518 Wilson-av., 2d, Thompson $85
1520 Wilson-av., 3d; im. poss 85
Cochran & McCluer Co.,
1125 Bryn Mawr. Edge. 1866.

IMMEDIATE OR OCT. 1ST.
2760 Hampden-ct., 2 rms. and kitchenette $85
3 rooms and kitchenette $100-110
660 Cornelia, 3 rms. and sun par 75
4 rms. and open porch 80
2 rms. and kitchenette 70
604 Gary-pl., 2 large, light rooms 70
3640 Pine Grove, 2 large, light rooms 65
3 rms. and kitchenette, including large inclosed sun par 100
6148 Greenview-av., 5 rms., large inclosed sun parlor 100
1505 Granville-av., 4 rms., large inclosed sun parlor 75
See janitor or call BECKLENBERG, Randolph 6171.

Rogers Pk., Edge., Evanston.
LARGEST LIST. PHONE US. MAIL LIST.
6203-11 Glenwood-av., 3 rms., bedroom ..$70
7349 N. Paulina-st., 4 rms., large rms 85
1632 Highland-av., 5 rms., cor. apt 75
7409 Greenview-av., 5 rms., nr. lake 85
1626 Highland-av., 5 rms., s. p., slp. por. 95
1227 Jarvis-av., at lake, 5 large rms 135
7732 N. Marshfield, 6 rms., s. p., slp. por 125
854 Ridge-blvd., Ev., 6 rms., 2 baths, s.p. 140
612 Michigan, Evan., 8 rms., 2 baths, s.p. 165
MANY OTHERS IN GOOD LOCATIONS.
GUBBINS & McDONNELL,
7359 Greenview. Rogers Pk. 7500-3736.

Commodore and Green Brier Apts.
550-568-559-561 Surf-st.
All apartments in Commodore rented. One choice 8 room and one 7 room for rent in the Green Brier. High pressure heat, electricity, refrigeration, and table ice; furnished in the lease. Possession Oct. 1st.

Homeseekers, Rogers Park. Phone Sheldrake 4848. Will call with auto. 2-3-4-5 rms., shower baths; private beach; beaut. lobby; exc. service. A real home at reasonable rent.

APTS. FOR OCT. 1ST.
We have a few choice 3 to 6 rm. apts. in the Howard-st. district at reasonable rentals. Apply at
WM. G. GLENN & CO.,
1719 Howard-st. Rogers Pk. 6677.

TO RENT—VERY HIGH CLASS 4 AND 5 rms. with s. p.; Oct. poss.; very reasonable rent; gentiles only. See janitor at 6107 Winthrop-av.

TO RENT—FLATS—NORTHWEST.

NEW RADIO APTS. IN ALBANY PARK
3204-12 Sunnyside-av., near Kedzie-av. 3 rms. with living, dining, bedrms., and kitchenette, 4 and 5 rms., in-a-dor beds, showers, plenty closet space, gas for cooking, gas and elect. for washing and ironing furnished, use of washing machine, mangle and dryers; radio distributed in each apt.; all included in rental; terms $67.50 to $90 mo.; trans. good; 2 blocks to L.
A. D. SCHULLER,
4634 N. Kedzie-av. Irving 0504.

SANTA BARBARA.
N. W. Cor. Christiana-av. and Ainslie-st., unfurnished and newly furnished 2 and 3 rm. apts. Brown & Wright, 1066 Arg. Edg. 1814.

TO RENT—5 ROOM FLAT IN HIGH CLASS 2 flat bldg.; rooms very large, sun parlor and sleeping porch; all modern conveniences with showers and built-in bath; hot water heat; located at 5041 N. Lawndale-av.

TO RENT—2712 WINNEMAC, BEAU. NEW bldg., 6 large rms., sun parlor, enclosed sleeping porch; Gentiles; open for inspection 2-6 p. m., or Franklin 1439.

TO RENT — 2908 LOGAN-BLVD., HIGH grade 7 rm. flat, electric light, steam heat. Janitor service. Apply M. DOMINOWSKI. Phone Kildare 4775.

TO RENT—4531 N. TROY-ST., 7 RMS., H. W. heat; lge. liv. rm. with s. porch, heated sun par.; garage; 2 blks. from N. W. Ravenswood L. Juniper 1216.

TO RENT—6 RM. MOD. COR. APT.; STM. ht., sun parlor, sleep. porch, fireplace, bookcases; garage optional; $90. 4236 N. Spaulding. Irving 8001.

TO RENT—FINEST 6 ROOM APT. IN ALbany Park; sun plr., slp. pch.; all modern, up-to-date; $100. Apply 4945 N. Sawyer-av., 2d apt.

TO RENT—CORNER 5 RMS., SUN PARLOR, modern 24 flat bldg., Drake and Ainslie. See janitor there or Hindman, owner, 30 N. La Salle-st. Telephone Main 0149.

TO RENT—4253 N. LOWELL-AV., 6 RM. light, sunny, mod. apt.; furnace heat; $60. Phone R. BARNETT, Armitage 7084, for appointment.

TO RENT—4 RM. BEAUT. APT., SUN PAR., $75 mo.; blk. to L. 2425 Kedzie-blvd. Phone Belmont 8338.

TO RENT — 4814-28 N. DRAKE-AV., ATtractive 4 room apts.; sun parlor; in-a-dor bed. See janitor or call Randolph 1108.

TO RENT—6 RMS., SUN PARLOR, SLEEPing porch; steam heat; corner bldg., 2d floor; $60. 5159 Cullom-av.

TO RENT — BEAUTIFUL 6 RM. FLAT, Portage Park, hot water ht. supplied; nr. steam and surf transp.; $75. Kildare 8066.

TO RENT—6 ROOMS, STOVE HEAT, NEW bldg., modern 1st floor; $57.50; cor. St. Louis-av. and Hirsch. Humboldt 5633.

TO RENT—6 RMS., 2D FLOOR, NR. IRVING Park Depot and 3 car lines; $55 per mo. Owner. Irving 4059.

TO RENT—4 LIGHT RMS., STOVE HT., EL., gd. trans.; adults; gentiles. 1540 N. Claremont.

TO RENT—OCT. 1; 5-6 RM., $80; CHILdren welcome; big yards; in new 2 apt. bldgs.; nr. off. 2600 Devon. Claude W. Morris.

TO RENT—4825 N. ALBANY-AV., CORNER, 5 large rms., sun parlor, $80 mo. Poss. now or Oct. 1. I. SPRINGER. Main 1091.

TO RENT—1934 N. WOOD, NR. CORTLAND, 4 rm. flat, gd. lgts., bath, elect. $23.

TO RENT—5 RM. APT., SUN PORCH, GOOD trans. 5022 N. Lawndale. Irving 6923-J.

TO RENT — 4 RMS., KITCHENETTE, MODern. 3117 Argyle. Phone Randolph 6611.

TO RENT—4 LARGE, BEAUT. RMS., S. P.; 2 blks. to "L" sta.; price $70. Main 4040.

TO RENT—MODERN 2, 3, AND 4 ROOM Apts.; $50, $60, $65. 1932 Humboldt-blvd.

TO RENT—MOD. 6 RM. FLAT; STOVE HT.; 3732 Montrose-av., $50. Ph. Irving 9536.

TO RENT—6 ROOMS, MOD., GOOD TRANS.; reas. 2001 Evergreen. See janitor.

TO RENT—6 RM. FLAT, ALBANY PK.; INdiv. stm. 3319 Wilson, 12-4. Gent. pref.

TO RENT—FLATS—WEST.

4-5 RM. APTS. IN NEW HIGH GRADE BLDG., $65 AND UP,
On Pleasant-st., at Home-av., Oak Park; exceptionally large rooms; 1 block from L and R. R. transportation.
MULTNOMAH APTS.—3-4 rms. with sun parlors; choice location reasonable rents; one apt. for immediate poss. 934 Washington-blvd., Oak Park.
F. A. HILL & CO., INC.,
5636-38 W. Lake-st.,
Austin 0131. Oak Park 133.

NEW BUILDING,
FACING GARFIELD PARK.
S. E. COR. MADISON AND ST. LOUIS.
TWO ROOM KITCHENETTE APARTMENTS.
IN-A-DOR BED. GAS FURNISHED.
$57.50 AND $60. AGENT AT BLDG.
WHITESIDE & WENTWORTH,
8 S. DEARBORN. 3233 MADISON.

TO RENT—408 S. SPRINGFIELD-AV., 4 rooms, 2d, $70.
3903 Van Buren, 5 rooms, 1st, $80.
4157 Congress, 1st, 5 rooms, $80.
Call Kedzie 3889.

TO RENT—100 S. LOOMIS-ST., COR. MONroe, 5 and 6 rooms; steam and hot water; electric; modern in every way ....$78-$85
E. WOLTERSDORF & CO. 1514 Madison-st.

TO RENT—BEAUTIFUL MODERN APARTment, 5 rooms, first floor, with heat; rental $105. Apply today, 104 S. Central-av., Austin, or 327 Madison-st., Oak Park.

TO RENT—835 S. WESTERN, 8 RMS., stove heat, fine condition, $37.50. Phone Drexel 7763.

TO RENT—MODERN STM. HTD. 5 RM. cor. apt., nr. Garfield Pk. and L sta. Poss. at once. 3450 Harrison-st. Austin 0383.

TO RENT — BEAUTIFUL 5 RM. APARTment; steam heat; modern. See janitor. 4720 W. Harrison-st.

TO RENT—4 RM. AND SUN PARL. WITH sleep. porch; strictly mod.; 1st apt.; L, surf., stm. trans.; adults; $80. Colum. 0319.

TO RENT—3 AND 4 ROOM MOD. APTS.; IN-a-dor bed, sun par. 3401 Franklin-blvd.

TO RENT—5 RM. FLAT, FURN. HT., $50. Phone Kildare 9218.

TO RENT—5 RMS., STEAM HEAT, $75 MO. Call at 1031 South-blvd., Oak Park.

TO RENT—FLATS—WEST.

5051-57 Washington-blvd.
Beautiful new terrace bldg., sun plrs., built in tubs, bedrm. and in-a-dor bed.
5 rms., s. plrs., in-a-dor bed, 1, 2, 3 apt., $110.
4 rms., octagon bay, bedrm., 3d, $72.50.
8 rms., lrg. closets, in-a-dor bed, $65.
G. W. DROLLINGER & SON, Agents,
4807 Madison-st. Austin 0862.

TO RENT—FLATS—SUBURBAN.

LINK MANOR, RIVERSIDE'S MOST WONDERFUL BUILDING.
Very high grade five [5] room apts., just being completed; ideal location on pleasant street, between Herrick and Akenside, on Long Common Road, facing Park; surrounded by beautiful homes; these apts. are themselves very pleasant and homelike; exceptionally large, light rooms, latest fixtures and all modern conveniences; close to transportation, stores, schools, and churches; if you want a really high grade apt. in a most refined environment, you will choose one of these.
CROWE & WILSON,
Phone Riv. 86. Green Block, Second Floor, Riverside, Ill.

OAK PARK
6 r., 2d apt., Gunderson brick building; individual h. w. heating plants; 1½ blks. to boulevards; near parks, stores, and trs.; space in brick garage; $85. 531 S. Cuyler-av. Phone O. P. 5462 or Frank. 6191.

TO RENT—HIGH GRADE 7 RM.; ENTIRE flat laid out on 45 ft. of ground; overlooking lake; $200 per mo. SAMPSON, 524 Sheridan-square, Evanston.

TO RENT—OAK PARK, 306 WASHINGTON-blvd., cor. Cuyler-av., new 3 rm. high grade, s. p., large liv. rm., bedrm., kitch.; ex. in-a-door bed; tile bath; spl. price. See Janitor.

TO RENT—6 RM. APT., DEMPSTER AND Elmwd.; imm. poss., Oct. 1; 2 blks. all transp. Call Evanston 4106 after 7 p. m.

TO RENT—HIGH CLASS 6 RMS., 2 BATHS, sun parl., slp. pch., nr. lake; immed. poss. Evanston 7886.

TO RENT—FURNISHED FLATS.

South Side.

Drexel Sq. Fur. Apts.
810 Hyde Park-blvd. [E. 51st]. Phone Kenwood 0940. 2-3-4 rooms, $15 a week and up. All have two beds. At main entrance Washington Park. Everything furnished, including light and gas. 20 minutes downtown. One of the finest apt. hotels in city. This is our low rate for the summer.

NEW FIREPROOF BLDG., 1 ROOM & KITCHENETTE.
St. Regis, 4041 Ellis-av., near Ellis-av., station. Kenwood L. Phone service; all conveniences; free light and gas. One vacancy today, $70.
PHONE OAKLAND 2470.

KENWOOD APTS.,
6318-20 KENWOOD-AV.
1-2 room kitchenette apts., furnished for hskpg. firepf. building; 18 minutes to loop; $80 to $150. Phone Dorchester 7600.

ON THE LAKE FRONT.
10 large rooms, completely furnished; 3 baths; detached building; large grounds; garage; elevator, etc. For winter, to responsible gentile. Fairfax 1456.

SHIRLEY APARTMENT.
4164 Drexel-blvd., 2 rm. kitchenette apts., comp. furn., linens, light, gas, maid serv. if desired. F. M. Bailey, Mgr. Kenwood 8400.

TO RENT—WOODLAWN-AV., TWO HOMElike, well furn. flats, 4 rms., sun parlor each; near U. C., lake, park, I. C., surface; $105-$110; ref. Phone Midway 7330 or call 5652 Kenwood-av.

H. MOLNER'S APARTMENTS
4119-21 Grand-blvd., furn. or unfurn., choice cor. apt., dec., sun parlor; 1-2-3 rms.; low rent. Agent, 408 Bowen-av.

$75 MONTH.
3 room furn. apt. with kitchen, bath, dressing room, closet, 2 disappearing beds. 3911 Ellis-av.

4859 DORCHESTER-AV.
2 rm. kitch. apt.; mah. fur., 2 closets, bath lrg. lgt. rms.; gas and elec. free, spec., $90. Oak. 0538.

MY 4 ROOM COR. APT.
Ideal home, furn. in overstuffed mahog.; on blvd., 1 blk. I. C. Apply 6506 Ellis-av.

TO RENT—SOUTH SHORE, 4 ROOMS, NICEly furnished, 2 blocks to I. C. station; immediate possession. J. L. HESS, Midway 0050, 2336 E. 71st-st.

TO RENT—6 ROOMS, 2 BATHS, SUN PARlor, from Oct. 1; references required. 7256 Coles-av. So. Shore 3920.

TO RENT—SEE ME FIRST; 3 RMS., KITCHenette, new bldg., up to date; Gentile adults only. 642 E. 50th-pl. Drexel 5138.

TO RENT—COMPLETELY, HANDSOMELY furn. 7 rm. 2d apt., detached bldg.; ideal home. Kenwood; ref. Phone Oakland 1869.

TO RENT—LUXURIOUSLY FURNISHED kitchenette apts. new; light; fireproof; 1 blk. from I. C. R. R. 4644 Lake Park-av.

TO RENT—6 OUTSIDE RMS., SUN PAR., newly dec., compl. for hskpg.; nr. U. of C., surf., I. C. See Jan. $150. 5452 Ellis-av.

TO RENT—4328 OAKENWALD, 1, 2, 3, 4 rms.; priv. baths, sun parls., in-a-dor beds, st., elec.; $45 up; L, I. C., surf. Atlan. 0270.

TO RENT — 5432 HARPER-AV., BEAUT. furn. apt.; 3 or 4 bus. women pref. only adults. Fairfax 1279.

TO RENT—5220 INDIANA-AV., COMPLETE. furn. mod. 4 rm. apt.; permanent poss. now; $75 up. Vincennes 0477.

TO RENT—HIGH GRADE FURN. APT. IN 3 apt. bldg. on Drexel-blvd.; 8 rms. and 3 baths; 6 mos. Drexel 0275.

TO RENT—368 E. 55TH-PL., 1ST, FURN. 3 rm. kitch. Chi. U. Girls pref. Normal 6837.

TO RENT—8 RM. APT., 3 RMS. WILL PAY rent. Exc. trans. 6328 Greenwood-av. Owner 1st apt. Midway 8858.

TO RENT—6818 ST. LAWRENCE-AV., 1ST, 4 large, light rms.; steam heat; nr. trans. Lease till May 1st.

TO RENT—CPLE. CAN SH. MOD. APT.; HI. class furn., gr. piano. Ph. Fairfax 4600.

TO RENT—4023 ELLIS, 2D, 3 RMS., 2 beds; beaut. furn.; "L" I. C. Ken. 4951.

TO RENT—4161 GRAND-BLVD. [2], ATtract. 3 rms., 2 beds; 43d L. Ken. 4951.

TO RENT—6 RMS., COMP. FURN., 2D, 5437 Hyde Park-blvd. Dorch. 9100, Rm. 605.

TO RENT—3 RM. FURN. APT.; RUN. WAter. Apply 1st fl. 6450 Kimbark-av.

TO RENT—BEAUT. FURN. 6 RM. APT., opp. Chi. Bh. Hotel; Gentiles. Ph. Dor. 0326.

TO RENT—4161 DREXEL-BLVD., 2D, 3 RM. kitch. apt.; porch; blk. Ken. L. surf. Fox.

TO RENT—6 RMS., BEAU. FURN., 3 BEDrms., 2 baths, sun par., sl. pr. Dor. 6854.

TO RENT—FURNISHED 2 RM. KITCHENette apt. 1647 E. 67th-st., 1A.

TO RENT—524 E. 61ST-ST., 5-6 RM. MOD. apts.; piano, Vic.; $20-$25 wk. H. P. 9152.

North Side.

HOTEL MAEBURNE.
7605 Bosworth-av.; completely and artistically furnished 3 and 4 rm. apts., 2 blks. Howard L and lake. Ph. Rogers Park 8870.

TO RENT—LOOK AT S. W. CORNER SHERIdan and Pratt; elaborately furnished 2 and 3 rm. apts. with In-a-Dor beds, $80 to $150. Janitor, 1205 Pratt, or Irving 1465.

TO RENT — 2 ROOM APTS., COMPLETELY furn., newly dec.; nr. L bus and lake; splendid location. 5666 Ridge-av. Sunnyside 1179.

FRONTENAC APTS.
Completely furnished large 3 to 6 room apts. 725 Irving Park-blvd. L. V. 7672.

TO RENT—2 OR 3 RMS., LGT., CLEAN, kitch. priv.; porch; 2½ blks. bus, surf., Sheridan-Grace L; $12-$15 wk.; 1 or 2 adults emp. Phone Graceland 0823, eves.

PARKWAY MANOR,
916 Diversey-pkwy., fireproof; furn. kitchenette apts.; nr. L. Grace. 1440.

TO RENT—2 AND 3 ROOM, KITCH., NEW furn., linen and silver, or unfurn.; $65 and up; beau. location; poss. Oct. 1. Phone Rog. Pk. 6050.

TO RENT — 1, 2, 3 RM. KITCHENETTE apts., avail. Oct. 1; maid serv. 1 blk. lk. pk., golf links. CAMBRIDGE HOTEL, 530 Diversey-pkwy. L. V. 6401.

TO RENT—FURN. NEWLY DEC. ATTRAC. 6 rm. apt. all outside rms.; near lake; $150 per mo. 27 Bellevue-pl. See janitor.

TO RENT—5 RM. COMPL. FURN. APT., Wrightwood-av., nr. pk.; $160. Diversey 9460.

TO RENT—NEWLY FURN. 3 RM. KIT. apt.; real bedrm., outside rms.; ½ blk. Sher.-rd., Wil. L. bus. 925 Sunnyside, Laing.

TO RENT—BEAU. FURN. 2 RM. APT.; LINen, china, silver; nr. Howard "L"; $70; will sell furn. 1518 Howard-st. FORESTER.

TO RENT—BUS. WOMAN WILL SHARE attr. comf. furn. apt.; conv. trans.; Protestant. Call after 6:30. 2444 Sunnyside-av., 1st.

TO RENT—PARTLY FURN. 4 RM. FLAT IN cottage; stove ht.; rent $35. Buckingham 3172. Garage if desired.

TO RENT—4246 SHERIDAN-RD., BUENA-terr., completely furn. 2 rm. apt., Oct. 1, Miss Goodwin, Buckingham 0300, Apt. 321.

TO RENT—BEAUT. FURN. 3 RM. APT. facing lake, bedrm. For 1 mo. to 6 wks. Elliott. 7742 Eastlake-ter. Sheldrake 0414.

TO RENT—CALL BUCKINGHAM 2547 FOR mod. 4 R. fur. apt.; nr. lake. W. D.

TO RENT—2-3-4 RMS., MURPHY BEDS, sun par., ex. trans. 823 Galt.

TO RENT—39 E. OHIO-ST., 6 RM. MOD. furn. apts.; walking dist. Hoyt. Sup. 0796.

TO RENT—COZILY FURN. 3 R. KITCHENette apt., nr. lake, bus, L. Grace 3731.

TO RENT—5 R. EFFICIENCY, MOD., NR. L; steam; im. pos. and Oct. 1; $85. Evns. 5837.

TO RENT — NEWLY FURN. 4 R. APT. $22.50; wkly. or $90 mo. Graceland 1262J.

TO RENT—5 RM. FURN. APT., MODERN, in new bldg., $160. 7074 N. Ashland, 3d.

TO RENT—BEAUT. 4 RMS. AND SUN PAR. 2 beds, new bldg.; nr. lake. Edge. 0806.

TO RENT—MOST ATTRAC. 4 R. APT.; SILver, linen, piano; $95. Sunnyside 9404.

TO RENT — FURN. APT., 5 RMS. 7621 Eastlake-terrace. OSBORNE.

TO RENT—4002 SHERIDAN-RD., 2D, 4 RM. sunny apt. accom. 5 persons; Sher. L.

TO RENT—OCT. 1, BEAUT. FURN. APT., liv. rm. 14x26; nr. L; $125. Edge. 8401.

TO RENT—2 ROOMS AND KITCH., NEWLY dec.; excel. loc. and trans. Sunnyside 5700.

TO RENT—ELEG. 7 RM., 3 BATH APT., near Drake; lease 1 yr. Franklin 3311.

TO RENT—FURNISHED FLATS.

North Side.

SUBSTANTIAL REDUCTIONS IN RENTS.
SHERBURNE BEACH APTS ON THE LAKE SHORE.
6259 SHERIDAN-RD., COR. ROSEMONT.
Private bathing beach and park; 4, 5 and 6 room suites, with kitchens; newly furnished and redecorated; with or without maid service. Granville L sta. or bus.
TELEPHONE SHELDRAKE 3700.

LINCOLN APT. HOTEL,
IN BEAUTIFUL ROGERS PARK.
1 to 4 rms., $45-$110; service, linen, light and gas included, bachelor apts., $35-$65 a mo., or weekly rates; excel. cafe; good bathing beach; N. W. surface, L trans. Phone Rogers Park 0900. 1648 Lunt-av.

HIGHLANDS AND ANNEX,
7455 Greenview-av., 7620 Sheridan-rd., 2 blks. Birchwood and Howard L sta., overlooking lake and beach, 1 to 4 rms., $2.50 per day, $12.50 wk., $65 to $150 per mo., includ. light, gas, serv.; spc. tms., rates. Rog.P. 6100.

REAL INDIVIDUAL APTS.
Completely furn. 1, 2, and 3 rm. kitchenette apts., having large lt. outside living, dining and dressing rooms; private bath with shower; $75 up, incl. light, gas; two blocks Arg. exp. 4878 Magnolia. Sunnyside 6745.

Kellshore
Completely furnished 3 and 4 room apartments, with maid service, linens, light and gas; good trans. 738 Irving Park-blvd.

Sheridan Arms
FIREPROOF APARTMENT HOTEL.
Elegantly furn. 2 and 3 rm. kitchenettes, including maid service, gas, linen and lights. 725 SHERIDAN-RD. LAKE VIEW 7620. Between Pine Grove and Broadway.

ELM APTS.
To Rent—2 and 3 room apartments, corner Sheridan-rd. and Pratt-blvd.; elaborately furnished; fireproof bldg.; 1 block from lake. See janitor, 1205 Pratt-blvd., or phone Lake View 0033. Reasonable rates.

TO RENT—ATTRACTIVELY FURN. COR. apt., 6 rms., 2 baths, every rm. outside lt., in prob. fin. apt. build. in beaut. Edgwtr.; short 2 blks. to lk.; conven. to Edg. Beach Hotel; a rare oppor. at $200 per mo. For appointment phone Sunnyside 0110.

OVERLOOKING LAKE.
To rent—803 Lakeside-pl., 2d apt., high grade 6 rms., 2 baths, sun par., beau. location and view; will sublet furn. until May 1 to responsible party. Edge. 3435.

TO RENT—536 FULLERTON-PKWY., 3 TWO rm. with bath and kitch. apts., beaut. furn., ev. new., lge. lt. liv. rm., wall bed, din. rm. in choice neigh.; nr. Linc. Pk.; ex. trans.; all conv.; particular people; refs. Linc. 5117.

MERRILL APARTMENT.
Exclusively furnished 3 and 4 rm. kitchenette apt.; high grade bldg.; near lake; gas, light, and maid service. Off., 1026 Ainslie-st.

7515-23 SHERIDAN-RD.
Beautifully furn. 3 and 4 rm. apts., high class; mod. prices; 1 blk. to lake, Howard L station. Phone Rogers Park 6241.

GLENGYLE APT. HOTEL.
941 Glengyle-pl., overlooking lake, finely furnished 2 and 3 rm. kitchenette apts., $80 to $145 mo. Sunnyside 4820.

SWANVILLE APTS.
2 and 3 room furn.; light, gas and linen. 707 Brompton-av., at 3550 Broadway.

TO RENT—ELEG. 7 RM. APT., 3 BATHS; E. Chestnut; imm. poss.; 1 year lease. Franklin 3311. KENNEY & ROBERTS.

TO RENT — 4 RMS. WITH FURNITURE, mod. stm., elec.; rent $55. 4432 Dover, 1st.

TO RENT—541 N. MICH.-AV., 3 RMS. CENtral 2461. BIRD.

Northwest Side.

TO RENT—2 RM. FURNISHED APT., $57.50; 4 rm. furnished apt., $82.50; 5 rm. furnished apt., $87.50; no linen or dishes; best location; Irving Pk.; poss. Oct. 1. RACE & CO., 4030 Irving Park-blvd.

TO RENT—5 RM. FURN. APT. AND GArage; No-Kol heat; $80. Ph. Juniper 8461. 2471 Aubert, 1st.

West Side.

TO RENT—FURNISHED FLAT, 6 BEAUTIful rooms. 2923 Fleming-st.

WANTED—TO RENT—FLATS.

WANTED—TO RENT—FURNISHED APARTment, North or Northwest; Nov. 10th to May 1st.; reliable couple, no children; best references; perfect care guaranteed. Phone Irving 7220, after 6 p. m.

WANTED — TO RENT — HIGH CLASS furn. apt., 8 to 10 rms., Lincoln pk. district to Chestnut-st., E. of State, from Oct. 1 to May 1; longer rental period will also be considered. Address B A 166, Tribune.

WANTED — TO RENT — 5 OR 6 RM. FLAT, west side; prefer heated 2 flat bldg., west of Kedzie, south of Madison; reas. rent; adults; Gentile. Haymarket 6430.

WANTED — TO RENT — BY YNG. MARried couple, Gentile, 4 rm. flat, stove ht., $30 or reas. stm. ht.; N. or N. W. Side. Ravenswood 2289.

WANTED—TO RENT—5 RM. FURN. APT., 2500 to 4000 north, nr. Sheridan-rd.; adults; best references furnished. Phone Wellington 0151.

WANTED—TO RENT—2 UNFURN. RMS. with kitchenette, for son and mother. reas. Kedzie 9100.

WANTED — TO RENT—7 RM. APT., CLOSE to L trans., north or south side; submit best proposition. Address B D 584, Tribune.

WANTED—TO RENT—APT., 4 OR 5 RM., furn., Oct. 1; conv. to L; married coup.; no chil.; not over $100; ref. furn. H. P. 3147.

WANTED—TO RENT—5 OR 6 RMS., UNfurn.; h. w. heat pref.; good trans.; N. W. Side. Albany 2884.

WANTED—TO RENT—3 RM. KITCHENETTE apt., 2 beds; marr. cpl. emp.; s. of Wilson, w. to Ashland; reas. Address B I 332, Tribune.

WANTED—TO RENT—4 OR 5 RM. MOD. elec., not over $60; children. Address E 421, Tribune.

WANTED—TO RENT—FURNISHED APT. until May 1. Six rooms preferred. Resp. people. Address F 159, Tribune.

WANTED—TO RENT—5 OR 6 RM. FLAT, by couple with 1 child; North or N. W.; rent not over $40. Ph. Graceland 6804.

WANTED—TO RENT—2 RM. KITCH. OR Eng. bsmt., mod.; s. h. pref. Ravenswd. 6434

WANTED—TO RENT—5 OR 6 RM. FLAT, furnace or stm.; North; reas. Rav. 9636.

WANTED—2 OR 3 FLAT; MODERN; QUICK deal if priced right. Humboldt 0301.

TO RENT—STORES—DOWNTOWN.

TO RENT—SHOPS BLDG., 17 N. WABASH-av.; 2 stores; from May 1 next; 18x80 ft. each. Together or separately.
ROSENBERG & LURIE.
178 W. Jackson-st. Harrison 2809.

TO RENT—STORE, 21 W. JACKSON-BLVD., between State and Dearborn-sts., 15x80; immediate possession; term lease. JOHN R. MAGILL & CO., 35 N. Dearborn-st.

TO RENT—NEW BUILDING, NOW BEING erected, white tile front, Clark-st., nr. Van Buren. Phone WEIL, Juniper 2614.

TO RENT — STORES, OFFICES, SALESrooms and stockrooms, in downtown district. ALBERT M. WETTEN & CO., 108 S. La Salle.

TO RENT—STORE, 10 TO 15X70, 167 W. Randolph-st. FREDERICK T. HOYT, 154 W. Randolph-st. Main 5113.

TO RENT—STORES—SOUTH.

TO RENT—STORE, 3034 INDIANA-AV., 30X 119 ft., suitable location for tire shop, auto accessories, restaurant, clothing; 5-10 year lease. Rental $300 per mo.
W. H. BOWERS & CO.,
Calumet 0983. N. E. 31st-st., N. E. cor. State.

TO RENT—6449 S. HALSTED, EXC. LOC. for ladies' wearing apparel; finest fixtures already installed for opening of business. 6916 S. Halsted, adjoining transfer cor., suitable for any business.
H. & L. ENGELSTEIN, 6005 S. Halsted-st.

E. 63D, NR. ELLIS.
Desirable stores for high grade ladies' wear, shoes, dry goods, florist; poss. May 1, 1923.
JOSEPH O. KAPLAN,
36 S. State. Ph. Central 4459.

TO RENT—STORES, SOUTHWEST CORNER 69th and Halsted-sts.; unusual opportunity for any high class business. Apply to JOHN CARUSO, 911 W. 63d-st., or phone Normal 8300. Home telephone, Englewood 2811.

TO RENT—6053 S. STATE-ST., STEAM, electric. Excellent condition; 3 doors from transfer corner; $45. Ph. State 7443.

TO RENT—1441 E. 63D-ST., 15x100, HEATed; within 100 ft. of I. C. sta., $150. ACKLEY BROS., 1447 E. 63d-st. H. P. 0100.

TO RENT—STORES—SOUTHWEST.

TO RENT—N. W. COR. 52D-AV. AND 22D-pl., stores suitable for any business; building new and containing all modern appointments.

TO RENT—STORES—NORTH.

Broadway-Lawrence.
Best store in Wilson-av. district; adjoins Riviera Theater; 17x90; suitable any line; long lease.
W. K. YOUNG & BRO., 140 S. Dearborn-st.

TO RENT — STORE ON N. CLARK-ST. ideal for meat market or vegetables. Call GOLDE, Randolph 1596.

TO RENT—STORE, $65; 4500 RACINE-AV., corner Sunnyside; good location. 7455 Greenview-av., corner Birchwood, $45. Phone Rogers Park 6100.

TO RENT—BROADWAY AND LAWRENCE, store 40x85. Also steam heated stores in new bldg., live section Northwest Side. Full commission to brokers. Franklin 5196.

TO RENT—SHOPS AND STUDIO APARTment, North Michigan-av. district. R. Cook, 161 E. Erie-st.

TO RENT—BERWYN AT CLARK-ST., NEW heated stores; active retail section. J. T. O'CONNELL, 11 S. La Salle. Rand. 1472.

TO RENT—2 STORES, 20 FT. FRONT, ON busy Grace-st., nr. Bdwy.; $90-$100; need gift shop. Rm. 10, Chateau Theater Bldg.

TO RENT—EXCELLENT BUSINESS LOCAtion, 730 Sheridan-rd., nr. Broadway; immediate possession. Call Rockwell 1145.

TO RENT—MODERN STORE, NEW BLDG. 2757 Lincoln-av. Lincoln 8265.

TO RENT—4046 SHERIDAN-RD., STORE room, 18-40 ft. Ph. Buckingham 4067.

TO RENT—NEW HEATED STORES. 1477 Berwyn, adjoining liveliest Clark-st. corner.

TO RENT—3212 BROADWAY, 15X55; CONcession. L. V. 5163.

TO RENT—3 CONNECTING STORES, 15X60. 3913-17 Sheridan-rd. L. V. 5163.

TO RENT—STORES—NORTH.

NEW MODERN BUILDING.
To Rent—Beautiful stores in the heart of uptown Chicago, n. w. corner of Leland and Winthrop, suitable for any line of business; price from $125 up. Representatives on premises daily.
GUARNO, MEEK & CO.,
1104 LELAND-AV. EDGE. 4000.

UPTOWN LOCATIONS.
1058 Lawrence-av., basement, heated....$50
7523 N. Ashland-av., nr. Howard....$125
4866 Broadway, steam heat....$200
1055-63 Leland-av., heated....$200-$300
V. J. CURTO & CO.,
4603 Broadway. Edgewater 1020.

LAWRENCE AND ROBEY.
4 new stores, 60 ft. deep; steam heated. Live location any business. Reasonable rent. Owner. FRED DOBE, 4003 Broadway.

TO RENT—STORE OR SHOP, DRUG STORE space, suitable millinery, hairdressing or manicurist in the high grade Vista Apt. bldg., s. e. cor. Sheridan-rd. and Winthrop-av. Office at bldg. or W. W. TARR & CO., Suite 309 Harris Trust Bldg., 111 W. Monroe-st. Randolph 5357.

WILSON-AV. STORE.
1820 Wilson-av., steam heat, $75; 5 rm. apt. upstairs available at $50.
V. J. CURTO & CO.,
4603 Broadway. Edgewater 1020.

EXCELLENT LOCATION.
902-10 IRVING PARK-BLVD.
Near Sheridan L station, high grade neighborhood, 5 new stores, 18x70; also 5 garages. PAGIN & CO., 32 W. Wash.-st. Rand. 0729.

TO RENT — NEW STORES AT 2470-78 N. Clark-st., suitable for any kind of business. Wonderful location for energetic person. For price and terms of lease call
K. R. BEAK & CO.,
111 N. Dearborn-st. Central 4822.

TO RENT—STORES—NORTHWEST.

ALBANY PARK STORES.
8 large, light stores. Excellent location for drugs and mercantile business. Also offices for doctors or dentists. Studio space, etc. Reasonable rentals. New building. Corner Kedzie and Sunnyside. A. SHULLER, 4634 N. Kedzie-av. Irving 0504.

TO RENT—21 STORES
Steam heated; now being completed; Lawrence and Kimball-av.; Albany Pk. L terminal; suitable any line of business; busiest section on North Side. Agent on premises between 1 and 3 p. m. or phone Kenw. 1098.

TO RENT—SMALL STORE; GOOD LOCAtion for general dry goods, notions and novelties; corner St. Louis and Hirsch-st. Call Humboldt 5633.

TO RENT—VERY CHOICE LOCATION IN very live district; theaters and bank in same block. Address E 307, Tribune.

TO RENT—STORE, 2002 W. DIVISION-ST.; modern; adjoining transfer corner and theater. EDWARD G. BLONDER, Dearborn 3477.

TO RENT—3517-19 FULLERTON-AV., NEW stores; immed. poss.; live spot; $100. Spaulding 2262.

TO RENT—STORES—WEST.

TO RENT—STORE, 75 FT. LONG, 2 RMS. in rear, steam ht. 3317 W. Madison-st.

TO RENT—STORE, 625 N. CICERO-AV. Apply at 623. Van Buren 3747.

TO RENT—STORES—SUBURBAN.

BOULEVARD ARCADE,
1031-35 SOUTH-BLVD.
OAK PARK, ILL.
Most desirable location in Oak Park for milliner, ladies' tailor, lingerie and shoe shops; also doctor and dentists. It is in the real center of activity and new building containing about 200 apartments is within 1½ blocks. There is immense foyer with convenient seats surrounded entirely by distinctive specialty shops. If you want a shop investigate the Boulevard Arcade, as it is entirely different; rental $45 to $65; open evenings for inspection. Take Lake-st. L to Wisconsin, walk ½ block east, or phone Oak Pk. 672.

TO RENT—CORNER STORE WITH TILE floor, $90; 5 yr. lease. GEO. R. HEMINGWAY, 121 Marion-st., Oak Park.

TO RENT—OFFICES AND STUDIOS.

Downtown.

TO RENT.
YOUR OPPORTUNITY!
3,000 sq. ft. desirable office space, 3d floor, modern bldg., Adams, near Wabash. Positively the cheapest good space in the loop. Suitable for any business. See Mr. Gibbons and make offer. 63 E. Adams. Harr. 9269.

TO RENT—DESIRABLE OUTSIDE OFFICE in North American Bldg., sublease to March 1, combination reception and display room and 2 large private offices; will rent all or part or with privilege of desk room and use of telephone. HORTON MFG. CO., 1208 North American Bldg.

THE ELLSWORTH BLDG.
From 250 to 2,000 square ft., all daylight space, for high grade corporation business only; electric light, current free. Room 208, 537 S. Dearborn-st. Harrison 3470.

TO RENT — DESIRABLE SMALL SUITE 2 rooms, suitable for manufacturer's agent, lawyer, dentist, etc.; attractive concession to responsible tenant; in the loop. Address A X 436, Tribune.

TO RENT—FREE RENT TO PUBLIC STEnographer in return for services. Office in Y. M. C. A. Bldg.; also have furnished desk space to rent; $25, including phone service. Address B B 408, Tribune.

TO RENT—SEVERAL SMALL OFFICES ON W. Washington-st., near city hall, $35 and up.
JUDSON F. STONE, AGENT.
Main 1776. 30 N. La Salle-st.

MOST CENTRAL LOCATION.
Southwest corner Dearborn and Madison-sts., 1 large and 1 small suite; also single office. Call Room 402 Hartford Bldg.

TO RENT — DENTISTS, DOCTORS [ALSO part time]. Light offices for any legitimate purpose. Desirable shops spaces.
Reliance Bldg., 32 N. State-st.

TO RENT—SHOP BLDG., 17 N. WABASH-av., 1,200 to 4,000 sq. ft., suitable for offices, showrooms, or any mercantile business.
ROSENBERG & LURIE,
178 W. Jackson-st. Harrison 2809.

TO RENT—LOOP OFFICE SPACE; LIGHT; large vault; rent to March 1st or longer; rental $55. The Newman Mfg. Co., 68 W. Washington. Central 3855.

TO RENT—WILL SUBLET PRIV. OFFICE IN best suite Century Bldg., 202 S. State-st., 2 big windows, north light; stenographic and phone facilities. Apply Room 1312.

PRIVATE FRONT OFFICE.
Furnished in mahgy.; north light; large reception rm.; reas. 412, 111 W. Jackson.

TO RENT—440 S. DEARBORN-ST., 500 FT. office, cheap, with or without fur., 7 mahog. desks, machines, etc.; will sell fur. Call Rm. 610. Ph. Harr. 0503.

TO RENT—WE CAN FURNISH OFFICE space, also business to party desiring to start in public stenographer work. Address B I 328, Tribune.

TO RENT — LIGHT BEAUTIFULLY FURnished private office, including telephone service. Suite 1032, 29 S. La Salle-st.

TO RENT—DESIRABLE OFFICE, 14x16, corridor entrance; modern loop bldg. 1126, 19 S. La Salle. State 7372.

TO RENT—2 LG. OUTSIDE OFFICE, SINgles or in suites. 505 Ashland Block. Central 0247.

TO RENT—NORTHERN OFFICE BLDG., 186 N. La Salle-st., offices at $27.50 to $47.50. JOHN R. MAGILL & CO., 35 N. Dearborn-st.

TO RENT—OFFICES IN CHICAGO STOCK Exchange Bldg.; single or en suite. JUDSON F. STONE, Agt., 30 N. La Salle-st. Main 1776

TO RENT— TACOMA BUILDING—La Salle at Madison, choice of private offices. W. H. LYMAN, Franklin 3461.

TO RENT—ONE OR TWO OFFICES, MODern, convenient; good light. Room 1318, 20, 30 N. La Salle-st.

TO RENT—MARQUETTE BUILDING; PRIvate office; use reception room and telephone. Call Central 2091.

TO RENT—STUDIO, DANCING FURN., SUIT. for teaching or rehearsing act. Call Sun. or evenings. 228 E. Ontario. Superior 2045.

TO RENT—1 OR 2 OFFICES; MODERN; convenient; good light. Room 1318, 30 N. La Salle-st.

TO RENT—OUTSIDE FURNISHED OFFICE and reception room, telephone service; very reas. 127 N. Dearborn, suite 528.

TO RENT—PRIV. OFFICE, FURN., HIGH class loop bldg., cheap. Rm. 704, 1[illegible] S. Clark-st.

TO RENT—PRIV. OFFICE, SEPARATE ENtrance, furn. or unfurn.; switchboard and other service. 166 W. Jackson-blvd., Har. 1422.

TO RENT—OFFICE; ONE-HALF SPACE ON 10th floor Hearst Bldg., 326 W. Madison; reasonable. Phone Cal. 6180.

TO RENT—OFFICE SPACE, DESIRABLE loc.; in suite. 1215, 19 S. La Salle.

TO RENT—PRIVATE OFFICE, RECEPTION room service. 1410 Conway Bldg.

TO RENT—DESK SPACE, MAIL AND TELEphone serv. Rm. 620, 127 N. Dearborn-st.

TO RENT—OFFICE SPACE, FURN. OR UNfurn. R 603, 109 N. Dearborn.

TO RENT—OFFICE; FURNISHED; LIGHT included; low rent. 800, 115 S. Dearborn.

TO RENT—PRIVATE OFFICE, FURNISHED, $90; full serv. 904 Woods Theater.

TO RENT—SMALL FURNISHED OFFICE, extra light. Rm. 807, 326 W. Madison.

TO RENT—NEW DESK, MAIL AND PHONE service, $5; steno. 1111 Masonic Temple.

TO RENT—OFFICE, 30 N. LA SALLE, RM. 821. Will give concession.

TO RENT—PRIVATE OFFICE, STENO. tel. 1354 Otis Bldg.

TO RENT—PRIV. OFF. WITH OUTER STEN. space. McCormick Bldg. Wab. 6339.

TO RENT — DESIRABLE OFFICE SPACE reasonable. 301 Transportation Bldg.

TO RENT—DESK SPACE; ALL CONV. RM. 929, 19 S. La Salle-st. Central 5375.

TO RENT—440 S. DEARBORN-ST., 500 SQ. ft., off. or print shop; cheap. Rm. 610.

TO RENT—DESK SPACE IN HIGH CLASS Loop bldg. Room 704, 139 N. Clark-st.

TO RENT—2 FURN. OFFICES, FRONT EXposure. 800, 20 E. Jackson-blvd.

TO RENT—PRI. OFFICE OR DESK SPACE. 127 N. Dearborn, Suite 1530.

TO RENT—FUR. OFFICES, SINGLE DESKS; mail and full service. 800, 20 E. Jackson.

TO RENT—DESK SPACE; REASONABLE. 608 CUNARD BUILDING.

TO RENT—MAH. FURN. DESK SPACE; serv.; daylt.; reas. R. 1017, 910 S.Michigan.

TO RENT—OFFICES AND STUDIOS.

Downtown.

TO RENT OR WILL SELL SUITE OF OFFICES, Elegantly Furnished, Reasonable. INQUIRE 612 STATE-LAKE BLDG.

Capitol Bldg.

FORMERLY MASONIC TEMPLE.
N. E. Cor. State-Randolph.
Office and shop space ranging in size from 300 to 3,500 sq. ft.
Very desirable for doctors, dentists (ethical), laboratories, jewelers, etc.
Shops with corridor show windows especially adapted for mercantile business.
Good light; reasonable rent.
ROBERT WHITE & CO.,
Room 1315. State 7200.

TRIBUNE BUILDING
SMALL SUITE, CONSISTING OF RECEPTION ROOM, WITH OUTSIDE LIGHT AND PRIVATE OFFICE ADJOINING; EXCELLENT LIGHT. INQUIRE ROOM 1202 TRIBUNE BUILDING.

KIMBALL BLDG.,
S. W. COR. WABASH AND JACKSON.
6,000 sq. ft., second floor.
6,000 sq. ft., third floor.
Desirable space for banks, offices, or shops.
Large windows, good display from corridors. Smaller offices on upper floors. All modern conveniences.
Inquire L. A. DOZOIS, Room 701.
Phone Harrison 4012.

FINANCIAL DISTRICT
NEW O. C. L. BUILDING,
166 W. Jackson-blvd., 167 Quincy-st.
Opposite Insurance Exchange and Board of Trade, adjoining new Federal Reserve Bldg., opposite Continental and Commercial Bank Bldg. Office space on ground as well as upper floors. Apply 12th floor of bldg. Tel. Harrison 1055.

OFFICE SPACE
MALLERS BUILDING,
S. E. COR. MADISON AND WABASH.
5 S. WABASH-AV.
Apply office of building.
Room 2001. Randolph 6651.

TO RENT—OFFICE SPACE, 200 to 500 sq. ft. on State-st. in loop, with or without stenographer service. Address B I 510, Tribune.

NORTH AMERICAN
36 S. STATE, COR. MONROE-ST.
SOME CHOICE SALES AND SHOWROOM SPACE IS NOW AVAILABLE. OFFICE OF BUILDING. ROOM 1402. RAND. 6161.

TO RENT—IN NEW OFFICE BLDG. Possession Oct. 1 and Oct. 15. Small private offices, office suites, or a whole floor in new Putnam Bldg., 10 N. Clark-st. Inquire office of building on 6th floor.
REAL ESTATE MANAGEMENT CORPORATION.
111 W. Washington-st. Main 2603.

TO RENT—TRANSPORTATION BLDG., DEARBORN AND HARRISON. EXCELLENT LIGHT ON FOUR SIDES. AT LESS THAN LOOP RENTAL. 150 TO 6,500 SQ. FT. IMMEDIATE POSSESSION. OFFICE OF BLDG. HARRISON 7787.

TO RENT — IMMEDIATE POSSESSION; 2 suites of offices in Wrigley Bldg.; rental larger suite $625 per mo.; rental smaller suite $325 per mo.; tenants must be suitable to owners. Apply 2d fl., Wrigley Bldg. Cent. 8895.

General.

TO RENT—5 OFFICES, ALL EQUIPPED with hot and cold water, electric light, compressed air, gas, doctors' or dentists' lavatories and reception rooms. Located at 2470-78 N. Clark-st. If desired by tenant, they can use part for living quarters. For further information call
K. R. BEAK & CO.,
111 N. Dearborn-st. Central 4822.

TO RENT—A1 OFFICE OR LIGHT MFG. space, approx. 5,800 sq. ft., 35x165, bright, light space, 3 big skylights; loft price for finest boulevard location; biggest value on street at 2c sq. ft.; sublet part and get your rent free; 3d floor right. 1509 S. Michigan-av.

TO RENT—OFFICES IN THE BEST AND busiest spot on West Side; plenty of light; single and suites; fine entrance and hallway; equipped with air, gas, electricity, hot water and heat. See them before renting elsewhere. 17 N. Crawford-av., cor. Washington-blvd.

TO RENT—UPTOWN, BROADWAY, OVER drug store, on corner; doctors' offices with reception room; same suite with dentist; N. E. corner, 5301 Broadway. Berwyn L. Call MADISON REALTY CO. State 8126.

TO RENT—3344 MICHIGAN-AV., LOT 50X 175; large 14 room house and garage; suitable for light manufacturing business; wonderful showrooms. STANLEY K. GAGE, Rm. 709, 105 N. Clark-st. Central 3513.

TO RENT—A FEW OF 25 OFF., $40-$65; cor. suite of 4 [lrg. rec. rm.], $200. Over druggist. Chateau Theater Bldg., Brdwy.-Grace-Halsted.

TO RENT—EXCEPTIONAL OPP., YG. DENtist or dr., fine offices over old est. drug store; Ger.-Am. section of busy suburb. factory town. Address D 113, Tribune.

TO RENT—HALSTED AND 79TH, ADJOINing s. w. trans. cor., offices in new bldg. H. & L. ENGELSTEIN, 6005 S. Halsted-st.

TO RENT—OFFICE AND RECEPTION RM. 738 Sheridan-rd., cor. Broadway. Call Rockwell 1145.

TO RENT—SUITE OF 3 HT., ATT. ROOMS, cor. Lincoln and Belmont; suit. for studio, artist, musician; reas. Well. 1146.

TO RENT—HIGH GRADE COR. OFFICES, suitable for dentist, etc.; doctor in building now; cheap rent. Sheldrake 0025.

TO RENT—DAYLIGHT OFFICES AT 15 E. Ohio-st. WILLY H. LAU.

TO RENT—543 E. 47TH-ST., $22.50. T. E. WELLS, 76 W. Monroe. State 4240.

TO RENT—STUDIO, KITCHENETTE APT.; $65; maid serv. 163 E. Ontario.

TO RENT—FLOORS AND LOFTS.

TO RENT—513-515 W. MONROE-ST. Store and basmt. and 2d fl., 40x190; good light; pass. and frt. elev., heat; rent reasonable; immediate possession; lease to suit; full commission to brokers.
JOHN R. MAGILL & CO., Excl. Agts.
35 N. Dearborn-st. Central 7900.

GREAT LAKES BUILDING,
180 N. Market, high grade sprink. space. N. E. light; ex. ship. facil.; immed.; ideal for mfr.'s agt.; 2,100 sq. ft.; will divide. Frank. 3461.

TO RENT — GROUND FLOOR, 50,000 SQ. ft., 2 basement floors, 5,000 and 6,000 sq. ft., located Canal-st., between Van Buren and Harrison; suitable for warehouse or manufacturing; very reasonable rent. Call at 506 S. Canal-st., or phone Harrison 1588.

TO RENT — WEST SIDE, NEAR LOOP, floors, 8,000 sq. ft.; floor, 13,500 sq. ft., sprinkled, heated, elec. freight and passenger elevators; light on four sides.
CLINTON REALTY ASSOCIATION,
522 S. Clinton-st. Wabash 6816.

TO RENT — 6,500 SQ. FT., MADISON AND Wabash, suitable for wholesale millinery, jewelry, or like business. Available at once. 5 year lease. Low rental. Address B G 403, Tribune.

TO RENT — IN HIGH GRADE CONCRETE bldg., corner Loomis and Jackson; daylight space; 6,250 sq. ft., including electric power, elevator and watch service. Apply P. J. Piper, 1417 W. Jackson-blvd. Haymarket 5381.

TO RENT—FLR., 6,000 FT.; MILL SPRINK. bldg.; daylight 4 sides; close-in; poss. Jan. 1st; $175.
PAUL C. LOEBER & CO., 111 W. Washington.

TO RENT — 1600 S. WABASH-AV., 25X90, steam ht., elevator service, new bldg.; immed. poss.; reasonable rent. W. P. HEYN, 8 S. Dearborn-st.

TO RENT — WE HAVE A VERY LARGE list of spaces for rent and for sale from 5,000 ft. to 20,000 ft. on and off track. J. P. STRICKLAND & CO. HARR. 8774.

TO RENT—FINE LIGHT FLRS. FOR MFG., North Side, 5,000 and 11,000 sq. ft.; reas. E. N. DUERLEIN & CO. Franklin 4860.

TO RENT—6,500 SQ. FT., 2D FLOOR, DAYlight, heated, large freight elevator; immediate possession. Seeley 5786.

TO RENT—ON SWITCH, 20,000 SQ. FT. FL. sp., $500 mo. Franklin 4860.

TO RENT—FLOORS AND LOFTS.

5600 SQ. FT.
Occidental Bldg., cor. Market and Washington; fireproof building; excellent light; pass. and frt. elev. This is ideal space for wholesale business, printing, or office and salesroom. Reasonable rent.
See MR. ELLIS.
Phone Main 2696. Office of Bldg.

TO RENT—4,000 SQ. FT. OF REAL DAYlight shop on 2d fl.; new bldg.; steam ht. 3345-51 W. Grand-av. Belmont 1960.

WANTED—STORES, OFFICES, LOFTS

WANTED—TO RENT—STORE ON STATE-st., between Randolph and Van Buren-sts. Address Y G 546, Tribune.

WANTED—TO RENT—SPACE FOR CHIROPodist office in suite with physician, dentist, etc., loop pfd. Address G 123, Tribune.

TO RENT—MFG. PROPERTY.

TO RENT — IN FIREPROOF SPRINKLED building, heavy floor load, electric freight and passenger elevators and excellent light; 30,000 sq. ft. of space; will divide; location 361 E. Ohio-st. and 360 E. Grand-av. Suitable for office, stockrm. or light manufacturing. For information apply
WINSTON & COMPANY,
38 S. Dearborn-st. Tel. Central 4204.

TO RENT—N. W. COR. LAKE AND JEFFERSON, 2d floor, 22x40, $75 per month.
3d floor, 21x50, $70 per month.
4th floor, 21x45, $75 per month.
Basement, 36x50, $50 per month.
Unusual light, steam heat, and hot water FREE Watchman and Janitor. Bldg well kept. HENRY A. KNOTT, 112 W. Adams-st.

TO RENT—400 N. SANGAMON-ST., CORner Kinzie; 2 story building, 50x86; steam heating plant; elevator; rent $200 monthly. Additional space in 1 story building adjoining if desired.
McGUIRE-CUMMINGS MFG. CO.,
803 Harris Trust Bldg.

TO RENT—32,000 SQ. FT. MFG. SPACE; close in switch track; elev.; low rental; imm. poss.
ALEX FRIEND & CO.,
29 S. La Salle-st. Randolph 4916.

TO RENT—RM. 46, INDUSTRY BLDG., 117 N. Wells-st., immediate possession, suitable for offices and shop, printing, light mfg., etc. Apply Room 94, 39 S. State-st. Rand. 4370.

TO RENT—FLOORS AND BLDGS. FOR MANUFACTURERS, NORTH AND WEST. WILL BUILD TO SUIT. E. A. TEICH & CO., 309 S. LA SALLE-ST. WAB. 8210.

TO RENT—2 STORY BRICK BLDG., SUITable for light manufacturing; $50. 1445 W. Harrison. Haymarket 3899.

TO RENT—2D STORY FOR LIGHT MANUfacturing; good light and location; rent $40. 1616 Flournoy.

TO RENT—NEW 1 STY. BLDG., 15,000 SQ. ft.; owners left city; would sell. E. N. DUERLEIN & CO., Franklin 4860.

TO RENT—2D STORY FOR LIGHT MANufacturing; good light and location; rent $40. 1616 Flournoy.

TO RENT—800 SQ. FT. IN NEW LIGHT MAchine shop, for lt. mfg., exp. work, etc.; power if wtd. 4118 W. Lake-st.

TO RENT—FINE NORTH SIDE FL., 50X 100, spr., low rent. Franklin 4860.

TO RENT—FLOOR SPACE; WOODWORKers; steam power. 832 N. Wells. Sup.0347.

TO RENT—CHEAPEST SPACE IN CHGO., any size, 25c ft. Franklin 4860.

TO RENT OR FOR SALE—75,000 SQ. FT. service by 2 R. R. Address E 512, Tribune.

TO RENT—DAYLIGHT FLOOR SPACE, 8TH floor. 411 S. Sangamon.

WANTED—TO RENT—MANUFACT'G.

WANTED—TO RENT—FLOOR SPACE, 1,000 to 3,000 sq. ft., on North Side, available for automobile shop. Diversey 5852.

TO RENT—BUILDINGS.

TO RENT—509-511 W. MONROE-ST. 3 story and basmt. bldg., 40x190; lt. 3 sides; frt. elev. and heat included; reasonable rent; poss. now; lease to suit; full commission to brokers.
JOHN R. MAGILL & CO., Excl. Agts.
35 N. Dearborn-st. Central 7900.

TO RENT—OR FOR SALE—1 STORY BLDG., containing 50,000 sq. ft., 2 yrs. old, truss roof construction, cement floor, heat. plant, complete offices; within 3 miles of loop. E. E. BALDWIN AGENCY AND LOAN CORP., Douglas 0749. 3450 Indiana-av.

TO RENT—3344 MICHIGAN-AV., LOT 50X 175, large 14 room house and garage, suitable for light manufacturing business; wonderful showrooms. STANLEY K. GAGE, Room 709, 105 N. Clark-st. Central 3513.

TO RENT—HALLS.

TO RENT—TWO NEW MAS. LODGE HALLS, parlor, pipe organ, lantern, 4 ante-rms.; sound prf.; $70-$100. Bdwy.-Grace, Hal., R. 10.

TO RENT—FARMS.

TO RENT—250 ACRE FARM, MODERN home, 2 baths, 1 mile from town, and will sell stock and tools, 5 horses, 32 Holstein cattle, 70 full blood Duroc pigs, 60 sheep, poultry, feed and tools, including tractor. T. J. STAHL, Waukegan, Ill.

STORE AND OFFICE FIXTURES.

RESTAURANT EQUIPMENT.
Complete equipment; absolutely new; never installed; purchased for factory cafeteria; counter, steam table, ice box, peeler, washer, range, urns, cooler, chairs, tables, and all other accessories; brass, marble, and plate glass finish, by well known manufacturer. Excellent outfit for public or industrial lunchroom or cafeteria. For sale at big reduction. Telephone MR. EMBERSON, Lawndale 2600.

COFFEE SHOP EQUIPMENT
Complete, all mahogany fixtures, including tables, chairs and steam tables; elegant location; very little cash, balance in extended payments.
JAC. LEDERER, INC.,
700 W. Madison-st. Monroe 2496.

The GLOBE-WERNICKE CO.
170 W. Monroe-st. Main 3068
BARGAINS IN USED FURNITURE,
Desks, tables, chairs, sectional bookcases, card index and vertical letter files.

JULIUS BENDER,
901-915 W. MADISON-ST.
Largest stock of new and used store and office fixtures of every description; terms if desired; special fixtures to order.

BUTCHER AND GROCERY FIXTURES.
Complete set of fixtures, grinders, scales, registered, high grade refrigerator; practically brand new. Time payments.
JAC. LEDERER, INC.,
644 W. Madison-st. Ph. Monroe 2496.

MUST SACRIFICE AT ONCE, ALL OFFICE furniture and counters in mah. and oak, including flat, roll, and typist desks, tables, typewriters, etc. Ask for Mr. Dudelson, 4th floor, 125 N. Wabash-av.
M. N. NIELSON & CO.

15 TYPEWRITER DESKS, OAK AND MAhogany finish, sanitary, 1st class condition; $17.50 each; roll top desks as low as $18; chairs, tables, etc., cheap. 408 S. Dearborn.

FOR SALE—ONE 4 FT. CANDY SHOWCASE, 1 cigar showcase, 4 ft.; 20 large wire chairs; 1 ice cream parlor set; must sell; real bargain. Phone Juniper 8322.

ALL OR PART OF BEAUTIFUL OFFICE furnishings including flat top, roll top typewriter desks and chairs. 120 W. Lake-st., 2d floor.

SODA FOUNTAIN AND SUPPLIES, COMplete; 3 service tables and chairs; 2 candy showcases; real bargain if taken at once. 6912 Wentworth-av.

COMPUTING SCALES AND CASH REGisters at the lowest prices in the city.
AMERICAN STORE FIXTURE CO.,
121-127 S. Halsted-st.

25 CONFECTIONERY OUTFITS, COMPLETE soda fountains, cigar, candy cases, and settees, etc., like new; save money. CHAS. GENDER CO., 608 N. Wells-st.

SECOND HAND REFRIGERATORS AND coolers for grocery stores and markets. We also have a line of butcher supplies. 1000 S. Michigan-av., Chicago.

LARGE LOT ON HAND, NEW OR USED office furniture of every description; lowest prices; convenient terms if desired. LOME & C[illegible], 408 S. Dearborn-st.

DESKS — USED ROLL TOP, FLAT, TABLE, chairs taken in exchange for new; rock bottom prices. FRANKLIN DESK CO., 163 W. Monroe-st. Franklin 5845.

FOR STORE FIXTURES FOR ANY BUSIness at big savings, STANDARD STORE FIXTURE CO., 840-842 W. Madison-st.

ONE ALMOST NEW STEINER MEAT grinder; one 4 horse power B. C. current. Doug. 5087.

LET US FIT UP YOUR OFFICE IN EITHER new or used furn.; price low. Monroe-Benbrook Co., 507 S. Dearbn. Harr. 5526.

DESKS, OFFICE FURNITURE OF EVERY description, new and used; lowest prices. SABATH DESK CO., 172 W. Lake-st.

BEAUTY SHOP EQUIPMENT, INCLUDING drapes, showcase, manicure table, mirror, etc.; excellent condition. Oakland 3881.

FOR SALE—1 SALESMAN'S DESK; 7 6 ft. tables.
17 N. Wabash-av., Room 602.

DELICATESSEN FIXTURES, GOOD AS new; refrigerators, counters, shelving, scales, etc. 610 N. Wells-st.

ROLL TOP DESK, $20; REVOLVING CHAIR, $7; letter size trans. case, $1. Kendrick Furn. Co., 108 N. Franklin. Main 1692.

WALL CASE, 8 FT., SOLID OAK, $40; safe, fireproof, inside 23x34, $50. 1164 W. 22d-st. Fargo Motor Co.

MUST SACRIFICE FOUNTAIN, CIGAR, candy case, with back bars, 11 tables, 38 chairs, silver, mixer. 5859 W. Division.

FOR SALE—DESKS, 3 ROLL TOP AND 4 flat top; will sell reasonable. H. RODEMS, 24 N. Wells.

ELECTRIC COFFEE MILL, NEW, ¼ HORSE power; sell cheap. 5106 W. Chicago-av.

WE BUY AND SELL USED OFFICE FURN., desks, etc. 328 N. Clark. Franklin 3838.

PARTITION RAILING, 5,000 FT. SWANSON, 168 W. Chicago-av. Superior 1333.

SAFES.

WE ARE CLOSING OUT SECOND HAND safes, vault doors, and filing safes at bargain prices. DIEBOLD SAFE & LOCK CO., 122 S. Wells. Main 0895.

FIRE AND BURGLAR PROOF SAFES AND vault doors, new and used; large assortment. YORK SAFE & LOCK CO., 217 W. Monroe-st.

SAFES—VAULT DOORS, FUR SAFES, CABinets, fire and burglar proof; new and used; lowest prices. Sabath Safe Co., 173 W. Lake.

FOR SALE — LARGE STOCK OF DISCONtinued safes at liberal discounts. Herring-Hall-Marvin Safe Co., 211 W. Wash. Main 1650.

REAL ESTATE FOR SALE.

CENTRAL.

BEST BUY ON STATE-ST.
747-53 S. State-st., directly opposite newly widened Polk-st., 40x138 ft. to 20 ft. alley. Improved with old 3 story brick bldg. This is an exceptional opportunity to secure State-st. property in the heart of district where improvements now under way. Inquire
H. O. STONE & CO.,
6802 Stony Island-av. Midway [illegible].

FOR SALE—PREFERRED PROPERTIES ON THE NORTH SIDE. PRUSSING & CO. 106 N. LA SALLE-ST. FRANKLIN [illegible].

APARTMENTS—SOUTH SIDE.

NEW 15 APARTMENT
Cor. Bldg., 4 and 5 rm. apts., just completed by reliable party; filled with responsible tenants; 2 blks. surf. line and I. C. exp., 15 min. to Loop, 10 min. bathing beach; income $13,000 per year at fair rents; good lease due in 5 yrs. PRICE LOWER THAN ANY 10 YEAR OLD BLDG. FOR QUICK SALE. Need about $17,000 cash. Can use good 6 apt. in trade. THIS IS A VERY GOOD INVESTMENT. Shown by appt. only. [Mr. Bibby.]
M. HOFFMAN & CO.,
6753 Stony Island-av. 2d Flr. Dorch. [illegible]
Open Daily, Sundays, and Evenings.

GOOD 48 APARTMENT.
Nr. Jackson Pk., golf course; [illegible] bldg., 4, 5, and 6 rm. apts.; [illegible] throughout; sun bays; surf., L and I. C. trans., 15 min. Loop; never a vacancy; [illegible] mtge., due 1926; income nr. $41,000 at [illegible] rents; contains 256 [illegible] rms. PRICE UNDER 5 TIMES INCOME FOR QUICK TURN. Need about $40,000 cash. Can use clear 6 or 12 apt. and cash in trade. DON'T MISS THIS; IT'S A BUY. Call Mr. [illegible]
M. HOFFMAN & CO.,
6753 Stony Island-av. 2d Flr. Dorch. [illegible]
Open Daily, Sundays, and Evenings.

NEW 2 FLAT BLDGS.
SOUTH SHORE. JUST COMPLETED.
$1,500 DOWN.
5 rooms, sun parlors, steam heat; lot [illegible] 125; side driveway; new paving this fall; payments $100 per mo., includes interest. Price $11,000.
ACKLEY BROS.
1447 E. 63d-st. Ph. Hyde Park [illegible].

FOR SALE—EXCELLENT INVESTMENT.
HYDE PARK 6 APT.
Nr. I. C. exp. sta. and surface lines; high class bldg., 7 rms., sun parlors; 2 baths; extra lavatory; 4 garages in rear; lot 50x[illegible]. RENT $10,000; PRICE $45,000. First mtge. $20,000; insurance comp'y loan 7 yrs. to run.
KYLE & BENDFELT,
1506 E. 53d-st. Fairfax 3071.

ENGLEWOOD BARGAIN.
LEAVING CHICAGO—OWNER MUST SELL 6755-57 Emerald-av.; brick; 4 flats; 2 car brick garage; cor. lot, 50x175; [illegible] rms., oak and mahog. finish; $9,000 needed. For inspection ph. Colburn, salesman. TAKKEN, 6948 Stony Island-av. Mid. [illegible].

NEW 2 APARTMENT, READY TO OCCUPY.
Good location; I. C. and surf.; large lot; all improvements in and paid for; very low price; easy terms. Ask to see it. FIRST BLDG. CO., 7525 Stony Island-av. [illegible] 3550.

FOR SALE—BY OWNER AND BUILDER, new, 2 apts., 6 and 6 rms., at [illegible] 74th-st., near Coles; 2 baths, sl. porch, h. w. heat, 2 car brick garage, side driveway; an ideal place; you'll like it; rental [illegible]; price $20,000, half cash. See owner on premises or phone Lawndale 4721 for appointment.

RARE CHANCE.
Strictly modern 6 apt.; lot 50x125; exceptionally well adapted for conversion into rooming house if desired or unusual income from straight investment. Act quickly. SCHENDORF & BOENICKE [A. Schendorf], 1008 E. 43d-st. Kenwood 1616.

3 FLAT BARGAIN.
Near Garfield-blvd. L and park; 1-5 and 2-6 rm. apts.; modern; 2 car garage, rental $2,850; price $13,000; cash, $4,000.
WOLFE & FRIEDEMAN,
5501 Prairie. Normal [illegible].

Woodlawn 6 Apt. Bargain.
5 rm. apt. nr. I. C., "L" and Jackson Pk.; a real bargain; price only $24,000; $8,000 cash. Call MR. HEDMARK.
M. HOFFMAN & CO.,
6753 Stony Island, 2d fl. Dorchester [illegible].

WOODLAWN 12 APT.
In the best part of Woodlawn; 4, 5, and 6 rms. Will consider clear 3 or 6 apt. in trade. Call Mr. Hedmark.
M. HOFFMAN & CO.,
6753 Stony Island, 2d Flr. Dorchester [illegible].

FOR SALE—ONLY $4,000 CASH REQUIRED for this fine high grade English basement 1 apt., 10 rooms; 3 baths, sun parlors; garage; nr. 47th-st. I. C. sta. and surface; price [illegible]; mtge. $45,000; rent $7,500.
KYLE & BENDFELT,
1506 E. 53d-st. Fairfax 3071.

FOR SALE—BEAUTIFUL NEW 2 APTS., sun parlor, 5 rms., enclosed rear porch, 2 car brick garage, heart of South Shore, close to I. C.; rent $5,500; $10,000 cash will handle.
WOLFE & LAVIN,
73d and Luella-av. Hyde Park [illegible].

WOODLAWN 6 APT.
Near Jackson Pk., I. C., and L; mod. bldg.; price only $26,000; $10,000 cash needed. Mr. ENSLIN.
M. HOFFMAN & CO.,
6753 Stony Island, 2d flat. Dorch. [illegible].

FOR SALE—THE BEST SIX APARTMENT buy in all Chicago. Facing Washington park on South Park-av. near 53d-st. Modern building. Reliable tenants. Fine investment. Only $12,000 cash required.
FREIS & PRICE, Ex. Agents, 30 N. La Salle. Franklin 2905.

FOR SALE—KENWOOD MODERN 6 APT. bldg., containing 6-7 rms., 2 baths, close to elevated, I. C. express and surface; annual rental $6,420; price $28,000; $10,000 cash needed. Investigate this at once.
NEWTON B. LAUREN & CO.,
22 W. Monroe.

OWNER NEEDS $10,000.
Must sacrifice 6 flat, 6 rms., 2 baths, garages; nr. I. C.; 4½ times rent. Call Mr. Hemsteger.
M. HOFFMAN & COMPANY,
6753 Stony Island-av., 2d fl. Dorchester [illegible].

FOR SALE—MICHIGAN-AV. AND 49TH-PL. 2 flats, 7 rms. each; oak trim and [illegible], elec., steam heat; terms on blvd. home; price $14,000.
W. H. BOWERS & CO.,
Calumet 0983. N. E. 31st-st., N. E. Cor. State.

FOR SALE—BEAUTIFUL 6 APT. BLDG. with large front and rear porches, 5 and 6 rm. apts.; ½ block south of Washington Pk.; rent $6,420; price $31,000.
SELZ & SOUTHMAN,
S. E. Cor. 61st and Calumet-av.

FOR SALE OR EXCHGE.—WILL ACCEPT $15,000 or smaller clear for corner 12 apt. bldg., 4 rms., s. parlor and sleeping pors.; rental $17,500; located no. South Shore Country Club and good trans. nr. Jackson Park. Phone Atlantic 1535. W. H. [illegible].

2 FLAT BR. BARGAIN.
NORMAL-BLVD., NR. 72D-ST.
5-6 rms.; steam, elec.; garage.
Price and terms reasonable for quick sale.
HAMILTON BROS., 630 E. 63d-st.

FOR SALE—3 APT. BLDG., DREXEL-AV. near 55th, 6 rms. each, steam and elec.; yearly rental $2,700. Price $12,500; [illegible] cash required.
J. C. WILKINSON, 907 E. 55th-st.

FOR SALE—44TH, NR. INDIANA, DETACHed 4 story brick, 8 flats, steam, [illegible], electric; income $5,420; $5,000 cash will handle this. Price $26,000. COLEMAN, 4729 S. State. Drexel 1800.

FOR SALE—BIGGEST BARGAIN IN PARK Manor, 2 flat, 6 and 6, frame on stone, [illegible] lgt., stm. ht., 2 car gar., extra long lot. Good trans., ½ blk. from Marquette-rd. Price [illegible]500; terms. Call owner, Stewart 6413.

FOR SALE OR EXCHGE.—WILL ACCEPT $6,000 cash or 2 apt. for mod. 6 apt. [illegible] rms., 2 baths, s. par.; rent $6,360; [illegible] sta., 2 surf. car lines for trans., in [illegible] overlooking lake. Ph. Dor. 5001. EVANS.

CAN YOU BEAT THIS?
Big income on 6 flat in Woodlawn; furnished apts.; $300 net per month on investment of $7,000. Address A D 175, Tribune.

FOR SALE—18 APT., 2, 3 AND 4 RMS., near Jackson Pk.; rental $14,700. Less than 5 times.
J. L. HESS.
Mid. 0050. 2336 E. 71st-st.

FOR SALE — $39,500, WORTH $45,000; high grade, sun parlor, 6 flat, 2 baths; [illegible] $8,800; choice location, Hyde Park; act quick. Address H X 85, Tribune.

FOR SALE — 3 FLAT, INDIANA-AV., NR. 58th-st. Rent $2,550. Price $12,250. Cash $3,500. J. J. DEVINE AND CO., [illegible] 47th-st.

FOR SALE—MODERN 2 FLAT IN CHATham Fields, 5 and 6 rms.; stm. ht.; 2 car garage; price is right and terms reasonable. 7901 Cottage Grove-av.

FOR SALE—S. W. COR. 39TH-ST. AND CALumet-av.; 17 apts.; 4 stores; steam heat. Price $55,000; terms. Address E 47[illegible], Tribune.

FOR SALE—WOODLAWN, 12 FLAT, [illegible] rms., 2-2 rms.; $6,360 rent; $9,000 [illegible]; will consider 2 flat or bung. in trade. LINDHOLM & BONTHRON, 1526 E. [illegible].

FOR SALE—2 FLAT, 6-6 RMS., H. W. HT.; lot 35x125, 4 car garage, cement front entrance and paved alley. All in best shape. For $3,500 cash and terms. Englewood [illegible].

FOR SALE—MODERN 15 APT. BLDG., NR. Washington Park and L; pays over 20%; $20,000 cash will handle deal. Big bargain. Address D 119, Tribune.

FOR SALE—MODERN 2 FLAT ON EMERald-av., nr. 76th-st., 5 and 6 rms., [illegible] rate furnaces; price $11,600; terms. DOOLEY, 5812 Indiana-av.

FOR SALE—NEW 2 FLAT BRICK—[illegible] cash, balance terms. 3721 S. Paulina. E. J. BATTEN, 118 N. La Salle. Main [illegible].

FOR SALE — SOUTH SHORE CORNER 2 flat; sun parlors; a real bargain at [illegible]. MALOOLY, 6824 Stony Island. H. P. [illegible].

FOR SALE—NEW 2 FLAT, 5 RMS. Garage. 7228 Prairie-av.

APARTMENTS—NORTH SIDE.

FOR SALE—HIGH CLASS 6 APT., SUN par.; wide lot; price $40,000; $12,000 cash. WATSON & TACKETT, 4005½ Broadway.

FOR SALE—MODERN 2 FLAT, 6-6 ROOMS, furnace, garage, near L, $11,500; [illegible] cash. Wilke, 3432 Southport.

FOR SALE—BARGAIN, 18 APT., RENTAL $14,500; only $13,000 cash. LAWRENCE & KENNEDY, Sunnyside 0432.

FOR SALE—6 FLAT, BRICK, ELEC., [illegible] inc. $2,000 annually; price [illegible]; $3,000. BLOCHER & CO., 2551 Lincoln-av.

FOR SALE—THE BEST BARGAIN TODAY, fine Edgewater 2 apt., h. w. h., [illegible]. PAUL E. HARTUNG & CO., 1130 Granville.

FOR SALE—2 APT., BRICK, 6 AND 7 RMS., h. w. h., electric; nr. Ravens. "L"; price $12,000. Terms. Address A X 400, Tribune.

[illegible] ESTATE FOR SALE.
CENTRAL.

BUY ON STATE-ST.

State-st., directly opposite [illegible] Polk-st., 40x138 ft. to 20 ft. al-[illegible] proved with old 3 story brick bldg. exceptional opportunity to secure property in the heart of district with [illegible]s now under way. Inquire H. O. STONE & CO. [illegible]y Island-av. Midway 2018.

[illegible]—PREFERRED PROPERTIES ON [illegible]RTH SIDE. PRUSSING & CO. [illegible] SALLE-ST. FRANKLIN 4180.

[illegible]PARTMENTS—SOUTH SIDE.

[illegible] 15 APARTMENT

[illegible] and 5 rm. apts., just completed [illegible] party; filled with responsible tenants [illegible] surf. line and I. C. exp., 15 min. [illegible] min. bathing beach; income over [illegible] year at fair rents; good mtge. [illegible] PRICE LOWER THAN SOME [illegible]OLD BLDG. FOR QUICK SALE [illegible] $17,000 cash. Can use clear mod. [illegible]rade. THIS IS A VERY SOUND [illegible]NT. Shown by appt. only. [illegible] HOFFMAN & CO., [illegible] Island-av., 2d Flr. Dorch. 6000. [illegible]aily, Sundays, and Evenings.

[illegible]D 48 APARTMENT.

[illegible]on Pk., golf course; well built [illegible] and 6 rm. apts.; hdwd. trim [illegible] sun bays; surf., L and I. C. exp. [illegible]in. Loop; never a vacancy; good [illegible]1926; income nr. $41,000 at fair [illegible]tains 255 lge. rms. PRICED [illegible] TIMES INCOME FOR QUICK [illegible]ed about $40,000 cash. Can use [illegible] 2 apt. and cash in trade. DON'T [illegible] IT'S A BUY. Call Mr. Bibby. [illegible]M. HOFFMAN & CO., [illegible] Island-av., 2d Flr. Dorch. 6000. [illegible]aily, Sundays, and Evenings.

[illegible] 2 FLAT BLDGS.

[illegible] SHORE. JUST COMPLETED. [illegible] $1,500 DOWN. [illegible] sun parlors, steam heat; lot 80x [illegible]riveway; new paving this fall; pay [illegible] per mo., includes interest. Price [illegible] ACKLEY BROS., [illegible]53d-st. Ph. Hyde Park 0100.

[illegible]—EXCELLENT INVESTMENT. [illegible] HYDE PARK 6 APT. [illegible] exp. sta. and surface lines; high [illegible] 7 rms., sun parlors; 2 baths; [illegible] 4 garages in rear; lot 50x204 ft. [illegible]00; PRICE $45,000. First mtge. [illegible]surance comp'y loan 7 yrs. to run. [illegible] KYLE & BENDFELT, [illegible]53d-st. Fairfax 3071.

[illegible]LEWOOD BARGAIN.

[illegible] CHICAGO—OWNER MUST SELL [illegible] Emerald-av.; brick; 4 flats; [illegible] garage; cor. lot, 50x178; 4-5-7-3 [illegible] and mahog. finish; $9,000 needed. [illegible] ph. Colburn, salesman. [illegible]948 Stony Island-av. Mid. 3177.

[illegible] 2 APARTMENT,

[illegible]ADY TO OCCUPY.

[illegible]ation; I. C. and surf.; large lot; [illegible]ments in and paid for; very low [illegible] terms. Ask to see it. FROST [illegible] 7525 Stony Island-av. Fairfax

[illegible]—BY OWNER AND BUILDER. [illegible]pts., 6 and 6 rms., at 2611 E. [illegible]ar Coles; 2 baths, sl. porch, h. w. [illegible] brick garage, side driveway; as [illegible] you'll like it; rental $3,960; [illegible]00, half cash. See owner on [illegible] phone Lawndale 4721 for ap-[illegible]

[illegible]RARE CHANCE.

[illegible]odern 6 apt.; lot 50x225; exceptionally [illegible] adapted for conversion into [illegible]se if desired or unusual income [illegible] investment. Act quickly. [illegible]F & BOENICKE [A. Schendorf]. [illegible]53d-st. Kenwood 1610.

[illegible] FLAT BARGAIN,

[illegible]field-blvd. L and park; 1-5 and [illegible]s.; modern; 2 car garage, rental [illegible]es $13,000; cash, $4,000. [illegible]LFE & FRIEDEMAN, [illegible]airie. Normal 5584.

[illegible]lawn 6 Apt. Bargain.

[illegible] nr. I. C. "L" and Jackson Pk. [illegible]rgain; price only $24,000; third [illegible]. Call MR. HEDMARK. [illegible]M. HOFFMAN & CO., [illegible] Island, 2d fl. Dorchester 6000.

[illegible]OODLAWN 12 APT.

[illegible] part of Woodlawn; 4, 5, and 6 [illegible] consider clear 3 or 6 apt. in [illegible] Mr. Hedmark. [illegible]M. HOFFMAN & CO., [illegible] Island, 2d Flr. Dorchester 6000.

[illegible]—ONLY $4,000 CASH REQUIRED [illegible] fine high grade English basement 3 [illegible]oms; 3 baths, sun parlors; garages; [illegible] I. C. sta. and surface; price $49,-[illegible] $45,000; rent $7,500. [illegible] KYLE & BENDFELT, [illegible]53d-st. Fairfax 3071.

[illegible]—BEAUTIFUL NEW 3 APTS. [illegible], 5 rms., enclosed rear porch, 3 [illegible] garage, heart of South Shore, close [illegible] $5,500; $10,000 cash will [illegible] WOLFE & LAVIN, [illegible] Luella-av. Hyde Park 0210-991.

[illegible]OODLAWN 6 APT.

[illegible]kson Pk., I. C. and L; mod. bldg.; [illegible] $26,000; $10,000 cash needed. See [illegible]M. HOFFMAN & CO., [illegible]ny Island, 2d flat. Dorch. 6000.

[illegible]—THE BEST SIX APARTMENT [illegible]ll Chicago. Facing Washington [illegible]uth Park-av. near 53d-st. Modern [illegible] Reliable tenants. Fine investment. [illegible]000 cash required. [illegible]PRICE, Ex. Agents, 30 N. La Salle. [illegible] Franklin 2905.

[illegible]—KENWOOD MODERN 6 APT. [illegible]taining 6-7 rms., 2 baths, close to [illegible] C. express and surface; annual [illegible]20; price $28,000; $10,000 cash [illegible] investigate this at once. [illegible]WTON B. LAUREN & CO., [illegible] 22 W. Monroe.

[illegible]ER NEEDS $10,000.

[illegible]crifice 6 flat, 6 rms., 2 baths, 5 [illegible]r. I. C.; 4½ times rent. Call Mr. [illegible] HOFFMAN & COMPANY, [illegible] Island-av., 2d fl. Dorchester 6000.

[illegible]—MICHIGAN-AV. AND 49TH-ST. [illegible]7 rms. each; oak trim and firs. [illegible] heat; terms on blvd. home; price [illegible] W. H. BOWERS & CO., [illegible]83, 6 E. 31st-st., N. E. Cor. State. [illegible]—BEAUTIFUL 6 APT. BLDG. [illegible] front and rear porches, 5 and 6 [illegible] block south of Washington Pk.; [illegible] price $31,000. [illegible]SELZ & SOUTHMAN. [illegible] Cor. 61st and Calumet-av.

[illegible] OR EXCHGE.—WILL ACCEPT [illegible] or smaller clear for corner 18 [illegible] 4 rms., s. parlor and sleeping [illegible] $17,500; located no. South S. [illegible]ub and good trans. nr. Jackson [illegible] Atlantic 1535. W. H. Player.

[illegible]LAT BR. BARGAIN.

[illegible]RMAL-BLVD., NR. 72D-ST. [illegible] steam, elec.; garage. [illegible] terms reasonable for quick sale. [illegible]LTON BROS., 630 E. 63d-st.

[illegible]—3 APT. BLDG., DREXEL-AV. [illegible], 6 rms. each, steam and electric [illegible] $2,700. Price $12,500; $5,000 [illegible] WILKINSON, 907 E. 55th-st.

[illegible]—44TH, NR. INDIANA, DETACHED [illegible] brick, 8 flats, steam, hardwood, [illegible]come $5,420; $5,000 cash will [illegible]. Price $26,000. COLEMAN, [illegible]tate. Drexel 1800.

[illegible]—BIGGEST BARGAIN IN PARK [illegible] flat, 6 and 6, frame on stone, elec. [illegible], 2 car gar., extra long lot. Good [illegible]lk. from Marquette-rd. Price $6,-[illegible] Call owner, Stewart 6412.

[illegible] OR EXCHGE.—WILL ACCEPT [illegible]sh or 2 apt. for mod. 6 apt. 6 [illegible]hs, s. par.; rent $6,360; 2 I. C. [illegible] car lines for trans.; in Kenwood [illegible] lake. Ph. Dor. 5001. EVANS.

[illegible] YOU BEAT THIS?

[illegible]me on 6 flat in Woodlawn; furnished [illegible]; $300 net per month on investment [illegible],000. Address A D 175, Tribune.

[illegible]—18 APT., 3 AND 4 RMS. [illegible]kson Pk.; rental $14,700. Lease [illegible] J. L. HESS, [illegible] 2336 E. 71st-st.

[illegible] — $39,500, WORTH $45,000; [illegible] sun parlor, 6 flat, 2 baths; rent [illegible]ce location, Hyde Park; act quick. [illegible]X 85, Tribune.

[illegible] — 3 FLAT, INDIANA-AV., NR. [illegible] Rent $2,550. Price $12,250. Cash [illegible] J. DEVINE AND CO., 750 E.

[illegible]—MODERN 2 FLAT IN CHATHAM [illegible]ds, 5 and 6 rms.; stm. ht.; 2 car [illegible]ce is right and terms reasonable. [illegible]ge Grove-av.

[illegible]—S. W. COR. 39TH-ST. AND CALUMET [illegible] 17 apts.; 4 stores; steam heated [illegible]00; terms. Address E 473, Tribune.

[illegible]—WOODLAWN, 12 FLAT, 10-3 [illegible] rms.; $6,360 rent; $6,000 cash; [illegible]r 2 flat or bung. in trade. [illegible] & BONTHRON, 1526 E. 67th-st.

[illegible]—2 FLAT, 6-6 RMS., H. W. HT. [illegible], 4 car garage, cement front on [illegible] paved alley. All in best cond. [illegible] cash and terms. Englewood 8532.

[illegible]—MODERN 15 APT. BLDG. NEAR [illegible]on Park and L; pays over 20%. [illegible]sh will handle deal. Big bargain. [illegible]ress D 119, Tribune.

[illegible]—MODERN 2 FLAT ON EMERALD [illegible], 76th-st., 5 and 6 rms., 2 car [illegible]; price $11,600; terms. DOOLEY. [illegible]na-av.

[illegible]—NEW 2 FLAT BRICK—$1,000 [illegible]nce terms. 3721 S. Paulina. [illegible]EN, 118 N. La Salle. Main 2213.

[illegible] — SOUTH SHORE CORNER 2 [illegible]arlors; a real bargain at $9,750. [illegible] 6824 Stony Island. H. P. 2145.

[illegible]—NEW 2 FLAT, 5 RMS. Oakley [illegible]28 Prairie-av.

[illegible]ARTMENTS—NORTH SIDE.

[illegible]—HIGH CLASS 6 APT. SUN [illegible] lot; price $40,000; $12,000 cash. [illegible] & TACKETT, 4005½ Broadway.

[illegible]—MODERN 2 FLAT, 6-6 ROOMS, [illegible] garage, near L, $11,500; $3,500 [illegible], 3432 Southport.

[illegible]—BARGAIN, 18 APT. RENTAL [illegible] only $12,000 cash. LAWRENCE [illegible]DY, Sunnyside 0432.

[illegible]—6 FLAT, BRICK, ELEC., GAS; [illegible]00 annually; price $12,800, cash [illegible]OCHER & CO., 2551 Lincoln.

[illegible]—THE BEST BARGAIN TODAY. [illegible]water 2 apt., h. w. h., $15,500. [illegible]HARTUNG & CO., 1136 Granville.

[illegible]—2 APT., BRICK, 6 AND 7 RMS. [illegible] electric; nr. Ravens. "L"; price [illegible] terms. Address A X 406, Tribune.

REAL ESTATE FOR SALE.

APARTMENTS—NORTH SIDE.

ROGERS PARK SPECIALS.

[illegible] apts., fine bldg., on corner near [illegible]-blvd.; 12 apts., with furniture included; rental $17,000.....$ 85,000 [illegible] apts., good bldg.; rental $34,410 175,000 [illegible] offer. Call Mr. Wood, Rog. Pk. 2400. BAIRD & WARNER, 1349 Morse-av.

FOR SALE—POSS. OCT. 1. OF THIS NEW 2 flat 5 and 5 rms.; sun parlor, sleeping porch, screened and glazed, gas stoves, ice boxes, and mahogany trim, hot water heat. A1 construction; loc. Arcadia-terr.; price $14,[illegible] cash $2,500 balance to suit. Call A. F. HALLMANN, 4632 Lincoln-av. Sunnyside

EDGEWATER BARGAIN.

2 story brick, h. w. ht., east of Clark, 2 6 rms., paved alley; $13,000; $5,000 cash required.

MICHAEL FLICHT & CO., 1401 Morse-av.

FOR SALE—RAVENSWOOD, 2 APT. BRICK. [illegible] rms. h. w. ht. 37 ft. lot; poss. 2d flat; [illegible] L and 3 car lines. 4548 N. Leavitt-st., [illegible] Wilson. Do not bother tenant. Will sacrifice for $13,500. COCHRAN & McCLUER CO. [Billharz.] 3322 N Western-av. Ravenswood 3300.

ROGERS PARK 3 APT.

5 rms. each, with sun parlor and sleeping porch. Bldg. almost new. A good buy at $30,000; easy terms. ELLWOOD-WILLIAMS CO., 1000 Montrose. Ravenswood 2093.

ONLY $7,500.

Corner 2 flat, Ravenswood; desirable location; present owner will give immediate possession 1st floor. BROOMELL BROS., 4603 N. Clark-st. Edge. 1414.

BARGAIN.

6 flat brick, North Edgewater, E. of Clark, 6 rms. and sun parlor. Owner will sacrifice for quick sale. $12,000 cash needed. Call Ravenswood 2040.

NEW 18 APT. BLDG.

18-4s and 3-3s; rental $19,200. A mighty good buy; owner will consider trade on vacant. ELLWOOD-WILLIAMS CO., 1000 Montrose. Sunnyside 5700.

FOR SALE — SIX APT. ROGERS PARK, choice loc.; 3 blks. L and lake; sun par., sl. por.; 5 heated gar. Must sell immediately. Price $44,500; mtge. $20,000 straight 6% 4 yrs.; good terms. Mr. Atkins, Rogers Park 7100.

FOR SALE—HIGH CLASS SUN PARLOR, court bldg. 20 flats, 4 rooms, strictly modern; lot 75x125; rents $16,000; price $85,-000; small amount of cash will handle. F. H. THOMAS & CO., 4424 Broadway. Edgewater 3120.

FOR SALE—6 APT. BLDG., KENMORE, NR. Irving Park, west front, 5-6 rooms, all off hall; lot 50x150; garages. Price $31,500. THEO. R. CHRISTIAN & SONS, 2707 N. Clark-st.

HIGH GRADE 6 APT.

In Rogers Pk.; sun parlors, sleeping pchs., steam heat, 5 car brick garage; price, $45,000. Terms. Address A G 552, Tribune.

FOR SALE—THE FINEST 3 APT. IN THE market for $28,000; near N. Edgewater L [illegible] If you want a nice place to live and investment, too, see PAUL E. HARTUNG & CO., 1136 Granville.

FOR SALE—N. S. BRICK AND FRAME, 3 flat and garage; stove ht.; elec.; mod.; mtg. $2,500. Price $10,000 net for quick sale. [illegible] DENBO, 29 S. La Salle. Rand. 1081.

FOR SALE—2 FLT. BRK., GIDDINGS-ST., nr. Oakley; h. w. ht.; glazed in rear pches.; [illegible] room. $14,500. E. G. PAULING & CO., 5 N. La Salle.

FOR SALE—OAKDALE, E. OF BROADWAY 2 apt. br., modern, 2 car gar.; rent $3,400. CARRUTHERS CO., 800 N. Clark-st. Sup. 1890.

FOR SALE—SACRIFICE, 3 APT., WIDE LOT, [illegible] of Broadway, nr. Argyle L sta.; $6,000 cash; $23,500; possession Oct. 1. See MR. SCHULZ, 5018 Broadway. Sunnyside 0237.

FOR SALE—3 FLAT, BRICK, ON RACINE, nr. Addison; 1-5, 2-6; h. w. ht. on first; $14,000. BLOCHER & CO., 2551 Lincoln.

FOR SALE—3 FLAT BLDG., 5 LARGE RMS., furnace, high class residence neighborhood; good terms. 1834 Waveland-av. URBAN M. FOERSTER.

FOR SALE—MODERN 2 APT., LAKEWOOD, north of Foster, h. w. heat, lot 37½x125. 1st apt. Price $16,000. CREMIN & O'CONNOR, 105 N. Clark-st.

FOR SALE—RAVENSWOOD 2 FLAT BRICK, stm. heat; sun par.; 5-5 rms. Lot 30x125, with single garage. Nr. surf. and L. Cash $4,500. Call Irving 5069.

FOR SALE—MY 2-2 FLATS, BRICK, 4 AND 4 rooms, near Belmont L; rent $1,200; price $8,300. Address A F 508, Tribune.

APARTMENTS—N. W. SIDE.

LESS 5 TIMES RENTAL.

New building, fine location; 48 4 and 5 room apts., being completed; owner needs cash; $20,000 cash, bal. trade. Address [illegible] 165, Tribune.

ALBANY PARK 2 FLAT.

5 and 6 rooms, h w heat; 2 car garage, cement floor; good transp.; price, $13,500; $5,000 required. Apply 4203 N. Kedzie-av. Keystone 1021.

FOR SALE—BEAUTIFUL NEW 2-5 ROOM flat brick bldg.; rooms exceptionally large; sun parlor and sleeping porches; built in features, bookcase, buffets and other built in features; located 5041 N. Lawndale-av. PAULSON. Humb. 0404.

FOR SALE — NEW 3 APT. BLDG. 2712 Windsor; 6 rms., sun parlor, enclosed sleeping porches, Kewanee boiler, steel constructed, [illegible] and paneled dining rms. beau. decorated and finished, 2 apts. rented: $115 each. Owner on premises 2-6 p. m. or Franklin 1439.

FOR SALE—HIGH GRADE 6 APT. BLDG., Albany Park; sun parlors, sleeping porches, fireplaces; lot 50x132; rental [illegible] exceptionally good return on investment. $10,000 required; good transportation. [illegible] Ayers-av. Owner on premises.

2 FLAT BRICK.

Drake, south of Lawrence; steam heat; price $14,000 for quick sale. Ravenswood [illegible]

FOR SALE—3922 MONTICELLO-AV., 2 6-rm. flats, hot water heat, sleeping porch and shower bath, garage; large lot. A. W. JENSEN, 4308 N. Ridgeway. Irving 0319. Call after 6 p. m.

FOR SALE—WILL BE SOLD THIS WK. AT bargain price, best 2 apt. in city; new; 1 rented, other vacant; 5 and 6 rm., h. w. ht. $1,500 cash, bal. from rent. Call today. [illegible] Devon. Claude W. Morris. R. P. 0992.

FOR SALE—IRVING PARK, BRICK 2 FLAT. 6 rooms, 2 furnaces, sun parlors, closed-in porches; bargain, $11,000; $3,000 cash. KOESTER & ZANDER, 27 W. Washington-st.

FOR SALE—2 APT. NEW BLDG., 6 AND 6 rms., sun par.; "L" and sur.; nr. Albany and Lawrence; owner must sell. Call 3038 [illegible]

FOR SALE—2 FLAT BRICK, 6 RM. BUNGALOW and extra lot in Albany Pk.; excellent [illegible]; all for $16,500; $5,000 will handle. Unusual buy. Juniper 3202.

FOR SALE—2 FLAT FRAME, ATTIC AND basement; rent, $80; price, $4,000; $2,500 cash. Apply Owner, 1887 Winnebago-av., 2d.

FOR SALE—FINEST 3 APT. BRICK IN ALbany Park; 3 6s, sun par., sl. por., all modern. Apply Owner, 4945 N. Sawyer-av., 2d.

FOR SALE—BY OWNER 2 FLAT FRAME building, cor. Logan-blvd. and Talman-av. Haymarket 5457. 1033 Milwaukee-av.

APARTMENTS—WEST SIDE.

FOR SALE — 2 FLATS, NEW, STRICTLY modern, 1300-1336-1338 S. Lombard [62d] [illegible] 6 and 5 rms.; steam; only $3,000 necessary. [illegible] BROS., 6208 W. 22d-st. or [illegible] Clark.

FOR SALE—18 APT. LOT. 150X125. COR. [illegible] rental $900 per mo.; close to trans.; $65,000; terms. Address B C 177, Tribune.

FOR SALE—GOOD DISTRICT, WELL BUILT [illegible] apts., h. w. trim, consols, o. p., elec., rent $3,600; this month $20,000, ½ [illegible] buyers. Address A F 323, Tribune.

FOR SALE—2117 Washington-blvd., 3 8 RM. apts. modern, brick; $17,000. C. L. LOWE. 2117 Washington-blvd.

FOR SALE—6 FLAT BRICK BLDG.; INCOME $1,500 yr. 2245 W. 13th-st. Canal 5855.

BUSINESS PROPERTY—SOUTH.

ENGLEWOOD'S

CHOICEST 50 FEET.

Located about 200 feet from the corner of 63d and Halsted-sts. The only real desirable [illegible] lot in this district; improved with a [illegible] 2 story brick building, 50x100 ft.; suitable for most any business; present leases expire next May; investigate this at once; price $15,000; very reasonable terms.

63d AND HALSTED STATE BANK (MR. MALHOIT),

Northwest corner 63d and Halsted-st.

TRANSFER CORNER,

Adjoining elevated sta., 6 stores, 7 small apts.; rent $12,500. Price $67,500. Must have $25,000 cash. Owner. Address H X [illegible] Tribune.

FOR SALE—CORNER 47TH-ST., WEST OF Cottage Grove; excellent business corner; stores and flats; steam heated; good terms. [illegible] & GRUBB, 454 E. 47th-st. Ken. [illegible]

FOR SALE—SO. MICH.-AV., 34TH-ST. BLK.; [illegible] ft. frontage; 2 elegant 12 rm. stone front houses, renting $200 mo.; unexcelled for business, clubs, etc.; $25,000; terms easy. Address A X 427, Tribune.

FOR SALE—MICHIGAN-AV., SACRIFICE—TO close an estate we must sell a 12 room residence; excellent for business purposes. [illegible] BALDWIN AGCY. & LOAN CORP., 3450 Indiana-av.

FOR SALE — CHOICE FUTURE BUSINESS location [illegible] W. 63d, a wonderful investment, [illegible] from transfer corner; will sacrifice for $100 per foot; take $500 cash, balance [illegible] Address A W 169, Tribune.

FOR SALE — INDIANA-AV. NR. 18TH-ST. [illegible] five houses; big developments coming [illegible] $50,000. [illegible] & CO., 192 N. Clark-st.

FOR SALE—COR. SEELEY AND GARFIELD-blvd. Cor. 63d and Carpenter. 60 ft. frt. [illegible] and Kenwood. Stewart 1965.

FOR SALE—S. E. COR. 79TH-MORGAN-ST. [illegible] soon. Stewart 1965.

BUSINESS PROPERTY—NORTH.

FOR SALE—NO. CLARK-ST. NR. GRACE. Store and 4 flat. $20,000. Mtge., $10,000. Want cash to clear vacant for equity. A. J. BROCKMAN, 111 W. Washington.

FOR SALE—105 FT. LAWRENCE AV. BUS. [illegible]; for immed. sale; ripe for stores. HENRY H. TANK & CO., 5018 Broadway.

REAL ESTATE FOR SALE.

BUSINESS PROPERTY—NORTH.

FOR SALE—PROMINENT COR. BUSINESS block near Broadway; 8 stores, offices, and apartments; rent $17,500; price $110,000. 4 stores, 6 offices and apts., new corner bldg., near Broadway and L station; rent $14,000; good leases; price $87,000. 7 stores and apts., near big transfer corner and elevated station; very fine bldg.; best location North Side; must act quick on this; price $86,000. Address H A 472, Tribune.

MUST SELL AT ONCE

Large store, 6 flats and 2 brick garages; N. Clark-st.; rents $5,080; price $25,000; lot 25x130. JOHN C. DILLON CO., 6601 Sheridan-rd. Rog. Park 4501.

FOR SALE—S. E. CORNER OF SHERIDAN-rd. and Foster-av., 117x150; right for hotel and business; present buildings will pay carrying charges. Brokers' co-operation solicited. MR. YOUNG, 4855 Broadway. Sunnyside 3600.

FOR SALE—ONE OF THE FINEST SHERidan-rd. properties, nr. Wilson-av. About $20,000 net. Must sell pply. at once. About sell at price pply. was sold for 2 yrs. ago. Address B I 559, Tribune.

FOR SALE — REASONABLE PRICE OR terms, 4 story and basement factory or warehouse bldg.; excellent team facilities, near freight team tracks, 3 blocks north of river; immed. poss. Ph. Ravenswood 5623.

FOR SALE—BROADWAY CORNER, ADJOINing the Gold Coast, 8 stores, with established tenants and graded up leases; price $65,000; only $15,000 cash required. W. C. REGELIN, 10 S. La Salle.

FOR SALE—A REAL BARGAIN IN CLARK-st. property; lot 100x209; price $27,000, cash $14,000, 2 brick stores and flats; good for big garage. Sunnyside 0784.

FOR SALE—NORTH-AV., NR. SEDGWICK-st. 1st class retail property, 50x105, imp with stores; ½ available at once. Address C 491, Tribune.

FOR SALE—1 STORE, 3 FLATS, 6 ROOM cottage, clear; S. W. cor. Robey and Cornelia. Price $23,000. ROY E. KRAUER & CO., 6168 Broadway.

BUSINESS PROPERTY—N. W.

FOR SALE—OUT OF TOWN OWNER MUST sell North-av. store and 2 flats, nr. Paulina-st.; rent $720; can be increased; bargain price for quick sale, $5,250, cash $2,000. 3903 W. North-av. Belmont 0062.

FOR SALE—ELSTON-AV. AND IRVING PK.-blvd., store and 8 rm. flat adj. theatre. Bargain, $13,250. Only $1,000 cash. Kildare 3600.

BEST BUY BUSY NORTH AV.; 50 FT.; INcome $9,000; $16,000 will handle; poss. 30 days. F. W. HANSEN & CO., 2737 North-av.

FOR SALE — EXCEPTIONAL BARGAIN, 2013 W. North-av., 10% on investment. EDWARD G. BLONDER, Dearborn 3477.

FOR SALE—TRANS. COR. N. W. SIDE; 6 stores, 12 flats; brick; stove heat; rent $7,100; bargain for cash. Oakland 0751.

BUSINESS PROPERTY—WEST SIDE.

INVESTORS, ATTENTION!

Come out and see our new, attractive store, flat, office bldg.; n. w. cor. Division-st. and Long-av., Austin; strictly live section; rentals est. $7,644; price $68,000; $15,000 cash reqd.

E. J. THELIN & CO., 5404 Division-st. Austin 1302.

FOR SALE—BARGAIN, WEST SIDE BUS prop., nr. L sta.; rental over $4,000; mtg. $13,500 at 6%; $10,000 cash req. WM. H. MULHOLLAND & CO 30 N. La Salle-st.

FOR SALE—50 FEET FRONTAGE ON THE south side of Randolph-st., in the new South Water-st. district. Ph. Monroe 4410.

HOUSES—SOUTH SIDE.

A REAL BARGAIN.

Will sacrifice my $8,000 house for $6,500; well built, brand new, including hardwood floors throughout, tile bath, real fireplace and bookcases; hot water heat; large cement basement, laundry trays, fruit cellar, etc. You can buy this with small down payment and monthly payments to suit. If you are looking for a home in Beverly Hills on the Ridge this is your chance. Address A Q 52, Tribune.

YOUR OPPORTUNITY

To get a home in Beautiful Beverly Hills, close to transportation [this fall or next spring], for a small initial payment and monthly terms that will surprise you, also wonderful business locations at a bargain. This is without a doubt the best opportunity in Chicago today. Address A Q 100, Tribune.

TREMENDOUS BARGAIN.

5 rm. bungalow, sun parlor, screened sleeping porch, buffet, fireplace, bookcases, large bedrooms, unusual plumbing fixtures; snap, $9,000. Terms arranged.

GLATT & PRICE, 6831 Stony Island. Dorchester 8800.

WHY PAY RENT

all your life? $250 starts you toward owning your own home on the ridge in beautiful Beverly Hills. Well constructed, finest materials used throughout, attractive prices and exceptionally easy payments. Address O H 385, Tribune.

FOR SALE—NEW 5 R. B. BUNGALOW; A bargain; stm ht.; all modern; tile floor in b. r.; will sell below cost. 52 E. 99th-st. Open for insp.; keys next door. G. Allan, 6911 Lowe-av. Tel. 3772 Wentworth.

FOR SALE—7620 CLYDE-AV., 8 RM. BUNgalow, 3 rms. in attic, sun parlor, sleep. porch, h. w. ht., 2 car garage lot 25x125; price $8,500; terms or best offer with $3,000 cash.

BARGAIN BUNGALOW.

5 room bungalow, tile bath; ideal location; h. w. ht. Price $9,000; terms. E. J. RADKE, 1922 E. 71st. Midway 7530.

NEW 6 ROOM BUNGALOW.

Brick bldg., strictly modern, h. w. heat, Clyde-av., near 75th; price $9,700; terms. HUBBELL, 2204 E. 73d-st. Dorch. 0142-0703

FOR SALE—BEAUT. SOUTH SHORE-DR. home, 7 rms., 50x210; $20,000; leaving for California; must be sold this week. THOMAS E. PENNEAU, 127 N. Dearborn. Central 8125.

$500 DOWN, $55 A MONTH,

buys new brick bungalows, all impr. paid for; 81st and Crandon. FINN, Oakland 6013.

FOR SALE—MOD 5 RM. BR. BUNGALOW garage, 7833 Vernon; $7,000; discount for cash; terms $1,000 down. $50 mo. Call Wellington 6869.

FOR SALE—5441 RIDGEWOOD-CT., 7 RM. brick residence; furnace heat; electric lights; $5,000; $750 cash, bal. mo. Call State 7402.

FOR SALE—TO COLORED, 6 RM. COTTAGE, good loc., furnace heat, electric light, hardwood; terms; $750 cash. LINCOLN STATE BANK [Shea]. Victory 4500.

FOR SALE—I WOULD LIKE TO DISPOSE of at once my property on Lake Park-av. near 49th-st., 150 ft. frontage running to the lake. Address Y G 568, Tribune.

FOR SALE — NEW 5 RM. FRAME BUNGAlow, sun parlor, cement block basement, furnace; reasonable terms. Owner on premises. 7249 S. Winchester-av.

FOR SALE—5 RM. BUNG., SLP. PCH., HOT w. ht., I. C. trans.; must be seen to be appreciated. Barg. for cash. 7547 Chappell-av. South Shore 6696.

FOR SALE—11 RMS., FINE FOR ROOMING house; garage; nr. R. I. L and surf. line. Call office, 6400 Yale-av. Went. 6399.

FOR SALE—$500 DOWN, $75 MO., IN. INT., 6 rm. br., furnace; poss. Oct. 1; I. C. trans.; s. of Jackson Pk. 7020 East End-av.

FOR SALE—NEW 5 RM. BRICK BUNGAlow; reception hall, sun parlor; A1 plumbing; terms. Owner, 6948 Carpenter-st.

FOR SALE—BARGAIN TO COLORED PEOple, 12 rm. house, lot, E. 29th-st.; easy terms. B. Martin, 428, 29 S. La Salle-st.

FOR SALE—9 RM. MOD. HS.; LOT 45X125; $5,500, $1,000 cash. terms. LALLY, 305 W. 64th.

FOR SALE—SICKNESS FORCES ME TO sell my beau. 7 rm. res., 8 mo. old, $1,000 reduction. Reas. terms. 8112 Champlain-av.

FOR SALE—BUNGALOW, BRK., MODERN; easy terms; take auto for eq. Frank. 5233.

FOR SALE—7 RM. BRICK BUNG.; TERMS; reas. 7932 Yale-av. Vincennes 0555.

HOUSES—SOUTHWEST SIDE.

DO YOU WANT A HOME?

Cottage, 6 rms., newly dec., now vacant, lot 61x139, at 5712 S. Nottingham-av. $200 down, $25 per mo., incl. int. SCHAFER HOUSING ASSOCIATION, 108 N. State-st.

FOR SALE—NEW 5 ROOM BRICK BUNGAlow, $6,450; $450 to $700 cash, bal. $40 to $50 per mo. WILLIAM D. MURDOCK & CO., 6315 S. Kedzie-av. Prospect 8611 or 7089.

FOR SALE — $100 CASH, BALANCE LIKE rent; nice 4-5 room bungalows. 155 N. Clark-st., Room 1620.

HOUSES—NORTH SIDE.

Beautiful Sheridan-rd. Home

North of Edgewater Beach Hotel must be sold. See it and make offer. Address B I 125, Tribune.

FOR SALE—6 ROOM BRICK HOUSE, HOT water heat, 2 car garage; 2 blks. from high and grammar schools; choice residential section, North Edgewater; terms; open for inspection. 1425 Norwood-st.

FOR SALE—8 ROOM HOUSE ON OAKDALE, east of Clark-st., modern; must be sold to settle estate; terms. THEO. R. CHRISTIAN & SONS, 2707 N. Clark-st.

FOR SALE—2 BLDGS., LARGE LOT, STM., elec., 40 rms., suit. for rmg., nr. pk. spring lease, $30,000. Address A X 594, Tribune.

FOR SALE—BARGAIN, SHERIDAN PK., 9 rm. mod. res., hot water heat; lot 33x150 ft.; $14,000; must be sold; want offer. GEORGE W. WALKER, 4610 N. Clark.

FOR SALE—EDGEWATER 7 ROOM FRAME residence, steam heat, wide lot, near Bryn Mawr "L"; price $9,200; $3,000 cash. BROWN, 5616 Broadway. Sunnyside 5841.

FOR SALE—BARGAIN; MUST SELL 6 RM. brick bungalow, s. p., slp. pch., h. w. ht., lot 36 ft. wide, Edgewater; price $11,000. NATIONAL REALTY, 5605 N. Clark-st.

FOR SALE—BY OWNER, 2 FAM. FR. HSE., 5-4 rms., elec., gas, bath, fur. ht., gar., stationary tubs; lot 25x150; $4,800. 3324 N. Albany. Owner leaving city.

FOR SALE—$2,000 CASH, BAL. MTG., BUYS 9 rm. brick res. nr. Lincoln Park, 3 blocks from drive; big bargain. Address A X 571, Tribune.

FOR SALE — OWNER GOING TO CAL., spld. 8 r. Rav. res., brick bas., hot w. heat, 50x150; $12,500. DIRKS, 1166 Diversey.

FOR SALE—BUNGALOW, BRK., MODERN; easy terms; take auto for equity. Ph. Franklin 5233.

FOR SALE—OR RENT—8 RMS., H. W. HT., garage. 2120 Wilson-av. Belmont 3591.

REAL ESTATE FOR SALE.

HOUSES—NORTH SIDE.

NO MONEY DOWN.

Pay like rent. $125 per month.

BUNGALOW.

Price $12,500.

6 rms., 2 baths. 2105 Birchwood-av. W. Howard L sta.

FOR SALE—TO CLOSE ESTATE. BEAUTIFUL MODERN RESIDENCE. 6350 N. Hermitage-av. $12,500. Eight rooms besides two attic rooms; stucco; stone basement; h. w. heat; oak finish practically throughout; slate roof; 50x165; exceptional construction. WM. C. HEINEMANN & CO., Exclusive Agents. 10 S. La Salle-st.

FOR SALE—BEAUTIFUL 7 R. HOME ON Norwood-av., N. Edgewater, one of the prettiest spots of Chicago; garage included; $11,500; bargain. Also several nice modern houses, 6 to 10 rooms. Come in and see us about them. You'll be glad you did. PAUL E. HARTUNG & CO., 1136 Granville.

TOWN HOUSE FOR SALE.

A magnificent and unique residence with beautiful garden adjacent, close to Lincoln Park, every modern luxury of the builder's art embodied; only person ready to enter a proposition involving close to $200,000 need apply. Phone Diversey 2164.

6 ROOM BUNGALOW.

By owner, on restricted bungalow street in Albany Park; hot water heat; built in tubs, showers, and tile walled bathrm.; glazed porches; just completed; ready for occupancy. 5018 N. Hamlin-av.

FOR SALE—AN IDEAL HOME THIS 5 RM. brick bungalow with screened and glazed sleeping porch; hot water heat, something different; price $9,300; cash $1,500, balance to suit; lot 33x125. Call and see it today. A. F. HALLMANN, 4632 Lincoln-av. Sunnyside 9208.

FOR SALE—PRATT-BLVD. BRICK RESIdence, overlooking lake, 9 rooms, 5 bedrooms, h. w. heat, thermostat control; double garage; side drive; poss. at once. Snap. MURINGHAN-BURNS & CO., Excl. Agts., 1201 Albion-av. Rogers Park 6600.

FOR SALE—8 ROOM HOUSE ON 50 FT. LOT, hot water heat, newly painted and decorated, all hardwood firs and trim; an ideal home, north of Irving Park-blvd.; price $12,500, cash $5,000. CHAS. P. HEINZ, 3934 N. Robey.

FOR SALE—N. LA SALLE, ONLY $2,500 cash required; 3 sty. brick, 21 rms., 3 baths, stm., elec.; leased for 1½ yrs.; $1,500 net; can be raised; bargain, $15,000. CROWE BROS. & CO., Dearborn and Chicago.

FOR SALE—BARGAIN, 7 ROOM AND SUN parlor residence, Bryn Mawr-av., nr. Clark. Modern frame on brick; furnace heat. Price $8,250; $4,500 cash. STROM, NATIONAL REALTY, 5605 N. Clark-st.

FOR SALE—ROGERS PARK 6 RM. HOUSE. H. w. heat; deep lot. Bargain for $8,300, Terms. Rogers Park 0481.

HOUSES—NORTHWEST SIDE.

HOME, SWEET HOME.

A flat is not a home. If you own a lot we will build and finance a 5 rm. brk. bungalow, sun parlor and sleeping porch, hardwood trim throughout, fireplace bookcases, buffet, built-in bathtub; all modern, for $6,100, cash payment about $1,000, balance less than rent. Let us illustrate our work, material, workmanship. Address A T 393, Tribune.

FOR SALE— FOR SALE. 6 room brick bungalow, modern in every detail; has all built-in features, electric fixtures, latest design; all improvements in; close to transportation; $1,500 cash, bal. mo. RAY W. SUMME, 6348 Irving Park-blvd. Kildare 0017.

How Do You Like This?

A new, comfortable 5 room home; just right for the average family; tile bath, cement basement; furnace heat; fine trans.; only $4,000, and to reliable family will make terms $250 cash, $300 Nov. 15 and $37.50 monthly. Address F 374, Tribune.

Albany Park—For Sale by Owner—7 R. Brick Bungalow.

One of Albany Park's most beautiful homes, choicest location; 3 blks. from Kimball L and 1 blk. to Hibbard school. 2 years old. 4957 N. Christiana-av.

$390—HOUSE—$390

will put you into your own home; N. W. Side, 3 blks. steam and surf. trans., schools, churches, golf course, beautiful lge. park; all improvements in; bal. $25 monthly. Offer is limited; act quick. Address A B 465, Tribune.

FOR SALE—BEAUTIFUL BRICK BUNGAlow, 5 rooms, 1st floor bath; 2 bedrooms up, sun parlor; 2 car garage; price $9,500. 4848 N. Kostner, in fine new neighborhood. Kildare 1943.

FOR SALE—BUILDING 30X60 BRICK COTtage, 5 rooms, lot 44x200; $5,000; near Logan-sq.; terms $2,000 cash. CHICAGO PIPE CO., Kinzie and Peoria-st.

BARGAIN.

4 room frame cottage; 60-foot lot; near good transportation. Price $2,500; terms. Address Y P 208, Tribune.

FOR SALE—PORTAGE PARK, 5 RM. BRICK bungalow, $5,900; all built in features; 2 blks. from car; $1,000 cash, balance like rent. Address B I 556, Tribune.

FOR SALE—5 RM. COTTAGE, OAK TRIM; furnace heat; lot 33x125. Don't miss this opportunity. Price $5,300. KRUEGER & CO., 5205 Irving Park-blvd.

FOR SALE—2318 N. TRIPP, NEW 6 RM. brick bungalow, h. w. heat, oak trim doors, inclosed sleep porch. Ph. Owner, Spaulding 3399.

FOR SALE—A REAL HONEST BUY—7 RM. frame residence, h. w. ht., garage. Price $7,200. Only $2,000 down. BEESLEY & KIRMAIER, 4219 Irving Pk.-blvd.

FOR SALE—5 RM. BRK. BUNGALOW, FUR. heat; lge. attic; must leave city before 1st. 5750 Giddings-st.

FOR SALE—BUNGALOW, BRK., MODERN; easy terms; take auto for equity. Ph. Franklin 5235.

FOR SALE—2 STORY FRAME ON STONE foundation. 1916 W. Mozart-st.

HOUSES—WEST SIDE.

LOT 70X145.

14 spacious rooms, 4 master bedrooms, 4 baths, 32 ft. living room; built-in bookcases; open fireplace; large reception hall; beaut. dining rm.; breakfast room, fin. in costly hardwood. Canvassed walls. Butler's pantry; children's playroom. Servants' quarters. Large brick garage with 4 rm. apt. above. Hot water heat. ½ block from Garfield Park golf links. Price $40,000; $15,000 cash. Inspection by appt. only. Dearborn 6382.

O'GARA REALTY CO., 105 N. Clark-st.

FOR SALE—SPECIAL BARGAIN, FOUR 7 room houses, No. 323 to 329 S. Hoyne-av. $3,750 to $4,250; will sell separate; $1,250 cash, balance same as rent; open for inspection, 2 to 4 p. m. A. H. PATEK, 19 S. La Salle, or any real estate broker.

VACANT—SOUTH SIDE.

FOR SALE—BARGAIN—HERE'S THE BARgain of all bargains; first come, first served; it's a lot on a full section line, half block from the corner and 63d-st. car line; will sacrifice for $50 down and $10 monthly and $475 is the full price. If you would like to see it, please answer at once; must sell in a hurry. Address A X 441, Tribune.

FOR SALE—BUSINESS AND RESIDENTIAL vacant in the last subdivision in Beverly Hills. All improvements paid for, which makes this the greatest bargain today. Will finance building when lot is paid for; 20% down and small monthly payments. For appointment address A Q 101, Tribune.

BUILDERS, ATTENTION!

82x100, on Marquette-blvd., very desirable for small apt.; ½ blk. west of Indiana sta., 2 blks. L, 2 blks. Halsted; price $6,500. Phone Wentworth 0122.

FOR SALE—S. W. COR. WOOD AND 111TH-sts., 2 blks. Morgan Pk. depot of C. R. I. & P., 50x150; easy terms [loan to builder]; elegant site for fine home. WHITESIDE & WENTWORTH, 8 S. Dearbn.

FOR SALE—ENTIRE BLOCK ON KENWOOD-av., between 79th and 80th-sts.; ripe for 2 flats or bungalows. MALOOLY, 6824 Stony Island-av. Hyde Park 2145.

VACANT—SOUTHWEST SIDE.

SACRIFICE SNAP

100x145 on Harlem-av., car line adjoining, corner of 35th-st.; $1,800 on your own terms; will divide. Address X C 486, Tribune.

FOR SALE—CHOICE THIRTY FOOT RESIdence lot in Marquette Ridge. Must sell at once. Price $345. Address A W 177, Tribune.

FOR SALE—25 FT. LOT ON 63RD-ST., NR. Kedzie-av., in Marquette Manor. Price $3,500. FLYNN, 2508 W. 63rd.

VACANT—NORTH SIDE.

FOR SALE—CORNER LOT EAST OF Greenview in Rogers Park, 100x125; 2 blks. from L and 3 blks. from lake; price $30,000. Good buy for corner building. [Benninghoven.] Open Evenings and Sundays. 7 Phones: Rogers Park 8000. H. E. HENDERSON & CO., 6532 Sheridan-rd.

FOR SALE—MUST SELL MY EQUITY IN 33 ft. residence lot in N. Edgewater; worth $1,600; price, $1,350; $480 cash, bal. $20 per mo.; cause sickness. Address H X 93, Tribune.

FOR SALE—BEAUT. RES. LOT, 33X125, within 1½ blks. transp. cor., all impr., incl. paving, in and pd. for in full; only $1,600; lib. terms. Address L F 460, Tribune.

FOR SALE—2 33X125 RES. LOTS ON ARthur-av. in Rogers Park, $50 per ft.; terms to responsible party. Address A V 311, Tribune.

FOR SALE—BY OWNER—BARGAIN FOR cash—50 ft. business lot on Devon-av. near California. Address H X 94, Tribune.

FOR SALE—VACANT; FINE FOR 2 FLAT. 2518 Seminary. $995; snap. Juniper 9475.

VACANT—NORTHWEST SIDE.

FOR SALE—WILL ARRANGE WITH REsponsible party for fine home, 2 blocks street cars, nice locality; lot 60 ft. frontage; payment down $135. Address K H 342, Tribune.

FOR SALE—2 BUSINESS LOTS ON MONTrose-av. near Portage Park. Built-up district. Will sell on terms to responsible party. Ripe for building. Address Y P 224, Tribune.

FOR SALE—IRVING PK.-BLVD. VACANT. 50x125; north front on Irving Pk.-blvd.; bargain; $5,500. KRUEGER & CO., 5205 Irving Park-blvd.

REAL ESTATE FOR SALE.

VACANT—NORTHWEST SIDE.

BUY WHERE YOU CAN GET THE MOST FOR YOUR MONEY

$20 STARTS YOU

THE BIGGEST BARGAIN LOTS ON THE NORTHWEST SIDE AS LOW AS

$185

PAY ONLY $5 MONTHLY
35 HOMES NOW BUILT ON THIS PROPERTY

The most ideal location on the northwest side for your wife and children, with school one block from property and convenient to 7-cent car line, banks, stores, churches, etc. Here's where you get the most for your money. Title guaranteed by Chicago Title & Trust Co. Write today for full information. Address K M 229, Tribune.

2 CICERO-AV. CORNERS,

between Belmont and Diversey-avs.; 50 ft. each; bargains at $6,000 and $6,750; all assessments paid. Call at office, 3147 N. Cicero-av., near Belmont. KOESTER & ZANDER, 27 W. Washington-st.

FOR SALE—59 FOOT CORNER IN REstricted neighborhood, Portage Park district, on paved street. Sewer, water, and gas in and paid for. Positively $700 under market price. This is a real bargain. Act quick. Terms to responsible persons. Address Y P 227, Tribune.

FOR SALE—EQUITY IN FOUR LOTS ON Wilson-av., nr school, churches, stores. Payments monthly. Very reasonable. Near dozen of homes built or under construction. A real snap for someone. Address Y P 225, Tribune.

FOR SALE OR LEASE—LARGEST TRANSfer corner outside loop; 3 car lines, 241 feet long, about 20,000 sq. ft., N. W. Side; suitable bank or department store. GEO. W. WALKER, 4610 N. Clark.

90 FT. LOT.

N. West Side beautiful homesite near golf course; will finance 80% of the cost of your house; owner. Address E T 476, Tribune.

SPECULATORS' SNAP.

Lawrence-av., 95x125, $115 per foot, within ½ blk. of Elston and Lawrence. 3501 Lawrence-av. Irving 10273.

SUBDIVIDERS, ATTENTION

Have 10 acre tract for subdivision: 40 minutes from loop. Main 4040.

VACANT—WEST SIDE.

FOR SALE—LARGE LOT ON OAK PARK-blvd. Sewer, water, gas, cement sidewalks and paving in and paid for. Five lines of convenient transportation. Restricted neighborhood. Big bargain. Terms to responsible people. Address Y P 207, Tribune.

FOR SALE—BEST 10,000 SQ. FT. VACANT, 756-758 W. Adams-st.; must sell; bargain. Address G 111, Tribune.

REAL ESTATE—MFG. PROPERTY.

FOR SALE—FACTORY BLDG., 10,000 SQ. ft., party wall; can be sold as two bldgs.; 5,000 sq. ft. each; high class const.; truss roof, steel sash, skylight, etc. Immed. poss. Good location. Terms. Send for circular letter. JOHN R. BOWES, 30 N. Salle-st. Dearborn 2171-2 We finance and erect industrial buildings.

FOR SALE—FACTORY BLDG., 10,000 SQ. ft.; party wall; can be sold as two bldgs., 5,000 sq. ft. each; high class const.; truss roof, steel sash, skylights, etc.; immed. poss.; good location; terms. Send for circular. JOHN R. BOWES, 30 N. La Salle-st. Dearborn 2171-2. We finance and erect industrial bldgs.

FOR SALE—MANUFACTURERS SEEKING new locations should consider Milwaukee, the ideal location. Write me regarding factory sites. CHAS. R. DAVIS, Realtor, Milwaukee.

FOR SALE — MANUFACTURING WAREhouse, rail and dock properties and sites, large tracts and acreage. E. A. CUMMINGS & CO., Telephone Central 0024. 40 N. Dearborn-st.

FOR SALE—ONE STORY CORNER RAVENSwood bldg., 11,000 sq. ft.; truss roof, concrete floor, skylights; possession 30 days. J. J. HARRINGTON & CO., Central 2874.

FOR SALE—STANDARD FACTORY BLDG., 22,000 sq. ft.; can be purchased on rental terms; a real opportunity. HART & WHETSTON, Frank. 1186.

FOR SALE—$5,000 BUYS COR. MFG. SITE, near Fullerton and Ashland; 8,000 sq. ft.; lt. 3 sides. Owner. Address C 462, Tribune.

FOR SALE—100X130 FT. TO ALLEY, AT N. E. cor. Elm-st. and Chatham-ct. Main 4040.

FOR SALE—ON B. & O. C. T. RY., NR. "L." $0,000 to 200,000 ft., newly paved st. MONTAGUE & SON 25 N. Drbn. Cent. 5012.

REAL ESTATE—OAK PK., AUSTIN.

FOR SALE—IF YOU WANT A GOOD NEW STUCCO BUNGALOW with 5 rooms and large attic, in Oak Park, NOW IS THE TIME TO ACT. Possession Oct. 1. Owner needs money and will sacrifice for $8,250. Must be seen to realize this bargain.

F. A. HILL & CO. 5638 W. Lake-st. Austin 0131. Oak Pk. 133.

SUN PARLOR 4 FLAT.

5 large rooms each, oak and mahogany trim; Kewanee heater, fireplaces and bookcases; paneled dining rooms; best buy in Austin for $24,000, terms. TAYLOR & POWERS. 5732 W. Madison-st. Austin 0342.

FOR SALE — AUSTIN 2 FLAT, 6-6 RMS., hot water heat; near Madison-st., $12,800; nearly new 2 flat; 5-5 rooms, sun parlors, steam heat; 2 car garage; $12,000; 6 room residence near Madison-st.; furnace heat; only $7,000. Terms. HUNTINGTON & CO., 5617 W. Madison-st. Austin 0819.

FOR SALE—AUSTIN 6 FLAT, $25,500; 4½ times the rent, all 6 room apts. Dandy Maywood bungalow, 5 rooms and tile bath. Large open porch. Furnace heat. Fine lot 40x136. Price $5,350. $250 cash; balance $50 mo., incl. int. LOCKWOOD & LOCKWOOD, Aus. 1732. 1031 South-blvd. Oak Pk. 1086.

FOR SALE — OWNER LEAVING TOWN. Wonderful res., scr. and glazed porch; LARGE LIV. RM.; oak pan. din. rm. 3 FINE BEDRMS. H. W. HEAT. GARAGE; cut to $8,750; cash $2,000. FRANCK-MARTINEK & CO., 916 S. Elmwood-av. Phone Oak Park 136 or Austin 1866.

FOR SALE—OAK PARK BUNGALOW, 5 very attractive rms., LOT 37½x125; oak and mahog. trim.; FIREPLACES, bookcases, etc.; screened porches; good htg. plant; nr. trans. ONLY $8,500; $1,500 cash. DUNNE, SHODIN & CO., 5991 Chicago-av. Ph. Austin 0678-0540.

FOR SALE—BEAUTIFUL 2 APT. ON ONE of Oak Park's best streets, between Washington-blvd. and Madison, 6 and 7 rooms, h. w. heat, 2 sun parlors, 2 sleeping porches, 2 car garage; price $16,000; $5,000 cash. LOCKWOOD & LOCKWOOD, Austin 1732. 1031 South-blvd. Oak Pk. 1086.

FOR SALE — A BEAUTIFUL MODERN stucco home, 6 rooms and sun parlor; hot water heat; instantaneous h. w. heater; central location, north of Oak Park L; property in excellent condition; price $12,000. GEO. E. HEMINGWAY, 121 Marion-st. Oak Park 1122 and Austin 1746

PLEASE INSPECT THIS.

A bungalow in Oak Park; YOU can get this FINE BARGAIN FOR $750; bal. easy terms; 5 room stucco, furnace heat, oak and enamel trim; good transportation. Phone Oak Park 8460.

FOR SALE—6 ROOM RES., OAK TRIM throughout, s. p. strictly mod. Hot water heat, garage, A1 condition. Owner leaving town Oct. 15. Will accept $8,500 or best offer with $2,500 or more cash. Answer quickly. Address Y O 321, Tribune.

FOR SALE — MUST SELL MY MODERN home in Austin, as I have accepted position in Calif.; 7 rooms, h. w. ht.; beaut. street; sacrifice at $9,000 for quick sale; $2,500 cash req. Call 1135 N. Lorel-av. Columbus 1097.

FOR SALE—NEARLY NEW 5 ROOM BUNgalow, SUN PARLOR, living room, paneled dining room, 2 CHAMBERS, TILE BATH, SLEEPING PORCH, HOT WATER HEAT; price for quick sale, $8,250; terms. Address A V 349, Tribune.

FOR SALE—MODERN 6 ROOM RES., EXceptionally well constr., located in best part of Oak Park, 2 blks. from city limits, conv. for transportation; lot 44x170; price $11,000. Might consider taking Madison-st. business property in exchange. Address E 520, Tribune.

FOR SALE—6 RM. RES., HOT WAT. HT., oak floors and trim throughout, buffet, bookcases, slp. pch., s. p., tile bath, everything mod.; garage; leaving for business reasons; must sell at once. See owner, 605 S. Highland-av., Oak Park.

AUSTIN 2 FLAT.

6 and 6 rms.; excellent condition; lot 40x125; 3 blocks to L; in best Austin location. Price for quick sale, $9,500. C. H. HANSON & SON, 5959 Chicago-av.

FOR SALE—NEW BRICK BUNGALOWS, built in tubs, tile floors, and latest improvements; close to trans.; price $7,750; cash payment required $1,000. HOPKINS, 5946 W. Division. Austin 0037.

FOR SALE—BRICK BUNGALOW, 5 ROOMS, sun parlor; lot 40x125; h. w. heat; garage, fireplace, etc.; good trans.; $8,250; terms. O'CONNOR BROS., 9 Madison-st., Oak Park. Austin 384.O.P.385.

ONLY $2,000 CASH.

Brick bungalow, 6 rms., furnace heat, all modern, close to trans.; price, $8,600. Call Austin 0248. 5038 Chicago-av.

FOR SALE—NEAR JACKSON-BLVD.; 6 RM. stucco residence; H. W. heat, garage; must sell before Oct. 1; $8,250; cash, $2,000; Garfield L to 914 Gunderson-av. Oak Park 1893 or Austin 9312.

FOR SALE—A HIGH CLASS 6 APT. BLDG., sun parlors, no other building like it in Chgo.; st. ht. garages; 4½ times rent. Address A O 378, Tribune.

FOR SALE—NEW 3 FLAT BLDG. 6-6-6 RM.; many extras; 5558 Gladys-av.; also 2-2 flats. G. H. COOK, Rm 409 Reaper Blk., State 7998. Res. 426 S. Oak Park-av.

AN AUSTIN BARGAIN.

Sell my brick 2 flat, 50 ft. lot, 2 car garage, for $11,500. Address H X 148, Tribune.

FOR SALE — MUST SELL MY MODERN brick bungalow, easiest terms; in Oak Park; or will take auto for my equity. 935 N. Harvey.

FOR SALE—NEW HIGH CLASS 2 APT., 6-6 rooms, 33 ft. lot, open now. 5531 Jackson-blvd. HEWITT, Owner. Ph. Col. 3389.

FOR SALE—48 N. PINE-AV., 7 RM. RES. IN fine condition; furnace; garage; lot 31x175. Key at 431 N. Laramie-av. Austin 1537.

FOR SALE—2 FLAT, 6 AND 7 ROOMS, furnace heat, 205 N. Leamington, Austin. Owner. 3125 W. Huron-st.

REAL ESTATE—OAK PK., AUSTIN.

BIGGS BROS.

EXCEPTIONALLY GOOD

5 room bungalow, price $8,800, cash $2,000, moderate terms; Kellastone construction; age 2 years; furnace heat; lot 37½x125; good size living room, fireplace, bookcases, excellent decorations, paneled dining room, buffet, tile bath, large porches, storm doors and sashes, mahogany trim. This must be seen to be appreciated. Div.-st. transportation.

A GOOD RESIDENCE.

Price $7,200, cash required $2,000, easy monthly payments; frame construction; good condition; furnace heat; lot 33x125; large rooms, fireplace, glazed and screened porches; oak trim; 1 car garage; Chicago-av. transportation.

JUST DISCOVERED.

ONLY $26,000.

GOOD TERMS.

NEW BRICK, 4 flat, CORNER building, hot water heat, real fireplace, bookcases, 4 car garage, good location near Columbus Park. Phone Austin 8090.

5625 W. LAKE-ST. AUSTIN 8090.
5734 W. DIVISION-ST. AUSTIN 8087.
832 S. OAK PARK-AV. OAK PARK 8460.
1401 S. 5TH-AV. MAYWOOD 411.

BIGGS BROS.

FOR SALE — EXTRA NICE, BRAND NEW OAK PARK HOME, located near blvd.; LARGE LIVING ROOM; private sun porch; FRENCH DOORS TO PANELED DINING ROOM, buffet; 3 chambers [one across front]; ample closet room; glazed sleeping porch; tile bath [Sherman tub], linen closet; HOT WATER HEAT [extra toilet], deep lot; handy to "L" sta. and C. & N. W. depot. Price ONLY $11,000.

LEWIS, SHEAHAN & CO. 113 Wisconsin-av., O. P. Oak Park 720.

OAK PARK BUNGALOW.

BARGAIN.

To own this is cheaper than renting—Look—cozy 5 room bungalow; all rooms light and pleasant; large open porch; inclosed rear porch; furn. heat; concrete foundation; good basement; wide lot. Price only $6,300.

LEWIS, SHEAHAN & CO. 5312 Chicago-av. Austin 4820. 1 W. Division-st. Oak Park 8898.

NEW 6 RM. HOME.

ELASTICA STUCCO, new 6 r. res. SUN PARLOR; SLEEPING PORCH; built-in fireplace and bookcases; kitchen cabinet, etc.; HIGH CLASS ARTISTIC DECORATIONS; 2 blks. to "L" Sta. Price, $8,500—$1,500 cash.

FIVE ROOM BUNGALOW.

STUCCO; large open front porch; good size living and dining rms.; FIREPLACE and BOOKCASES; BUFFET; TILE BATH; lot 33 x137; splendid loc.; conv. to L Sta. Price, $7,750. Terms.

T. A. HOLM & CO. 947 Garfield-st., at Home-av. Sta. Gar. Pk. L. Phones: Austin 8735—Oak Park 905.

W. H. WRIGHT & CO.

CENTRAL AUSTIN BRICK 4 flat, 5-5-6-6 rms. HOT WATER HEAT. Price $18,500. THIS IS A BARGAIN. W. H. WRIGHT & CO.

Fine LARGE 9 rm. HOME on MAGNIFICENT RESIDENTIAL CORNER of Austin-blvd., near Wash.-blvd. Large screened porches. Spacious rms. 5 CHAMBERS. Wonderful LOT 60x175 ft. Also GARAGE. Priced LOW at $12,500. Lot alone worth $9,000. W. H. WRIGHT & CO.

5613 W. Lake-st. Austin 683-690. 836 S. Oak Park-av. Oak Park 833-5755. 5th-av., opp. A. & E. Sta. Maywood 465.

7 RM. RESIDENCE.

In a fine Oak Park location we have a lovely home on a 50 ft. lot; large living room, finest of woodwork and floors; 1922 decorations; radically reduced to $8,500; $2,000 cash.

WHITMORE & BERRY CO. Phones: Oak Park 766 and Austin 4033. 810 Harrison-st. Op. Oak Park-av. Sta. Gar L.

FOR SALE—NEARLY NEW HIGH GRADE brick 2 flat, 5-5 rms., and sun parlors, high grade oak throughout, hot water heat, 2 separate plants, tile baths, latest elec. fix., beautifully decorated; large rear porches; choice Austin loc.; 2½ blocks to L sta.; price $13,500; $4,000 cash required.

F. C. PILGRIM & CO. 5637 W. Lake-st. Austin 1680—Oak Pk 380.

FOR SALE—YARYAN HEATED HOME, beautiful liv. room, 5 lovely chambers, $12,000; Yaryan heated brick duplex 5-6, $12,500; attractive 6 r. stucco, garage, $8,-000; $2,000 cash. Pretty 5 r. bung., 3 porches, garage, $7,800. Exceptionally attractive brick col. home, double garage, $18,-500. Unusual bung. with large grounds, $15,000. MRS. DONLY, 291 N. Ashland-av., River Forest. R. F. 2305.

REAL ESTATE—SUBURBAN—SOUTH.

FOR SALE—BEAUTIFUL MODERN BUNGAlows, 6 large rooms, s. p., firepl., b. c., tile bath, etc.; paved street; fine transportation; just 2 left. See 1340 W. 97th-pl.; $6,950; terms. 6 room brick, a beauty, on a fine wooded corner, 104th and Church-sts.; $8,250. 5 room frame, cement foundation; h. w. heat; $4,500. Call Randolph 1372.

FIVE ACRES.

5 acres at Midlothian on R. I. R. R.; 40 minutes from the loop. Suitable for chicken or truck farm. Will sell on easy terms; price $2,250. L. H. LAHON, 106 N. La Salle-st. Phone Main 2043.

FOR SALE—8 RM. PRESSED BRICK MODern house, 9817 S. Seeley-av.; 1 yr. old; hot water heat; newly decorated; price $13,-750; terms; ready for occupancy. H. W. ELMORE & CO., 2101 W. 95th-st., cor. Hoyne-av. Phone Beverly 0318. Ask for MR. DIHEL.

FOR SALE—6 RM. PRESSED BRICK MODern bungalow, 9533 S. Hamilton-av., 1 yr. old; price $11,500; terms; ready for occupancy. H. W. ELMORE & CO., 2101 W. 95th-st., cor. Hoyne-av. Phone Beverly 0318. Ask for MR. DIHEL.

FOR SALE—EAST BEVERLY HILLS—1646 W. 104th-pl., 6 r. brick, large ceiled attic, basement well lighted; garage; lot 50x215; shade trees; $11,500, terms. BROWN & SONS, 5 N. La Salle. Franklin 1838.

FOR SALE—BY OWNER; ½ OF MY BEAUtiful subdivision in Gary, in best location; no agents. Write for D. B. McGILL description. 1319 S. Michigan-av.

FOR SALE—NEW, DEC., 8 RMS., 4 BED, H. w. h., 2 baths, sleep., break. pchs.; near trains, surf., stores, schools. Beverly 2672.

REAL ESTATE—SUBURBAN—NORTH.

FOR SALE—WILMETTE—WIDOW MUST sell ideal stucco home in splendid east loc.; hot water heat, tile bath, 3 beautiful bedrms., glazed sleep. pch., large screened pch., splendid lot, garage; $14,500. Make offer.

M. E. BARKER & CO., End "L" 417 Linden. Ph. Wilmette 407.

FOR SALE—N. EVANSTON, SACRIFICE—Unique 6 r. Dutch colonial, deep wooded lot, nr. Lincolnwood; h. w. heat, ivorized birch trim throughout; gar.; must see inside to appreciate plan and construction; $14,-500. Owner must sell; make offer; easy terms. 2511 Hartzell. Key at 2411 Park-pl.

WILL SACRIFICE

Sheridan-road residence lot, 50x130; one block to lake; 1½ blocks to "L" station; most desirable location in North Evanston; big investment future; terms. Write for particulars. Address A O 201, Tribune.

READY TO INSPECT

IN BEAUTIFUL WINNETKA.

A real 2 story 7 rm. res.; all imps.; 4 bedrms., extra lav., garage; best mtrl. and workmanship; $1,000 down; owner needs cash. Address A X 552, Tribune.

FOR SALE—LAKE FOREST. We have just subdivided an 18 acre tract of land heavily wooded, east of tracks, close to lake; will sell in parcels of 75 ft. or more at $35 per ft.; small monthly payments. Address A X 327, Tribune.

FOR SALE — IMPROVED AND VACANT property on the North Shore. SMART & GOLEE, EVANSTON. Chicago wire: Rogers Park 0272.

WILMETTE HOME.

11 rooms, 3 baths, garage. 1125 Sheridan-rd., Wilmette. MASON, Wilmette 2635.

EVANSTON LOTS.

On the good residence streets. A few lots still can be had for $40 to $60 per foot. W. A. PRIDMORE, 139 N. Clark. Cent. 1212.

FOR SALE—5 RM. MOD. BUNGALOW, basement, furnace heat; newly dec.; des. neighborhood; 3 blks. from good school; lot 33x125; $7,000; $3,000 cash, rest terms. Evanston 3528 M.

FOR SALE—WILMETTE, MODERN 8 R. home, E. central section, beautiful airy rooms, cor. lot 50x200; garage; $16,000. R. M. JOHNSTON & CO., Opp L terminal. Ph. Wilmette 86.

FOR SALE—PHONE US AT ONCE, RANdolph 3021; 6 rm. res., e. side, nr. lake, Hubbard Woods; $9,500 to $14,500 [lots 200 ft. deep]. E. P. Maynard & Co., 8 S. Dearborn, and Hubbard Woods.

FOR SALE—WINNETKA; OWNER ANXIOUS to get away, has cut price to $11,000 cash for attractive large house; 2 baths; 2 porches and large grounds. Inquire 877 Elm-st. Ph. Winnetka 1880.

FOR SALE—246 FT. OF VACANT ON MICH.-av., Wilmette, approximately 462 ft. in depth, with riparian rights. Choice residence property. Address B I 544, Tribune.

FOR SALE—WINNETKA HOME BUY—$5,000 cash takes 7 r. mod. brick, 2 baths, in fine locality; $19,000. See this. HILL & STONE, Winnetka Office.

FOR SALE—8 ROOM MODERN BUNGALOW, near the lake, 529 Forest-av., Evanston, Ill. For information call Rogers Park 0182.

FOR SALE—MY DESIRABLE SHERIDAN-rd. lot, 100x347, in Lake Forest, 2 blocks from the lake. Y G 137, Tribune.

FOR SALE—HOMES AND VACANT, NORTH. GILBERT D. JOHNSON & BRO., 110 S. Dearborn-st.

FOR SALE—WILMETTE N. E. RESIDENCE, 7 rms., sun porch, stucco frame; built well; trees; $13,500. Address A W 215, Tribune.

FOR SALE—HIGHLAND PARK VACANT—On the lake, inside, or G. Bay-rd. See MURRAY & TERRY, Chicago, Highland Pk.

FOR SALE—WILMETTE, N. E., $10,500; 8 r., fur. heat; lot 50x185; choice loc.; terms. Imm. poss. Owner. 1224 Forest-av.

FOR SALE—EVANSTON, LOT 50x188, $2,-300. Address A X 538, Tribune.

REAL ESTATE—SUBURBAN—NORTH.

$26,500.

Owner will sacrifice one of the finest Colonial homes in Wilmette; 7 rms., all unusually large and light; 2 baths; 2 beautiful fireplaces; sunrm., sl. pch., with in-a-dor bed; 2 car garage. Located on a large, well landscaped cor. lot, midway between lake and steam station, 3 blks. from "L." A snap for one who knows values. Address X D 464, Tribune, or call

BAIRD & WARNER, Excl. Agts., [Mr. Worthington], 29 S. La Salle-st. Central 8300.

FOR SALE—BARGAINS IN WILMETTE HOMES.

8 rms. and 2 baths, Laurel-av.	$23,000
8 rms., 2 baths, Greenwood-av.	22,500
8 rms., 2 baths, Greenleaf-av.	15,500
6 rms., on 5th-st.	14,500
7 rms., Walnut-av.	12,500
6 rms., Isabella-st.	9,000

Also bargains in vacant. See HILL & WHEELER [End of L]. Phone Wilmette 93.

EXTRAORDINARY.

Most attractive 8 room residence in WILMETTE, Frank Lloyd Wright type of house; very large rooms, sun parlor, sleeping porch, 2 baths; h. w. heat, Nokol; double garage; large lot. Owners going to California. Make offer. McGUIRE & ORR, 69 W. Washington-st. Wilmette office, opposite "L" terminal.

A HOME IN EVANSTON

With large, sunny rooms, hardwood floors, kitchen cabinet, and other built-in conveniences; surrounded by beautiful trees and golf grounds; good transportation, walking distance from station. Surprisingly low terms to a responsible party with good references. Address A O 360, Tribune.

1st Reasonable Offer Takes

My 8 room stucco in Wilmette ½ block west of Sheridan-rd., beautiful 80 ft. lot, well shrubbed and fruit trees; 2 car garage. Favorable terms to responsible buyer. Inspection invited. Call MR. FLANNER, Wilmette 1304.

WINNETKA HEIGHTS.

Limited number of choice home sites in restricted subdivisions; beautifully wooded; good location; bargain prices; cash or terms. McGUIRE & ORR, Exclusive Agents, 69 W. Washington-st. Winnetka Office, 541 Lincoln-st., near Elm.

REAL ESTATE—SUBURBAN—N. W.

A HOME

IN

BEAUTIFUL PARK RIDGE.

The most beautiful suburb adjoining Chicago, 23 min. from the loop, 56 trains daily on the N. W. road; stores, churches, and schools at your convenience; we are building a few homes for our clients in accordance with their own ideals; a small cash payment and balance like rent will make you an owner of one of these beautiful homes. Address X C 487, Tribune.

TODAY'S BEST BUY IN PARK RIDGE.

You can get a beautiful home, such as you have dreamed of, well constructed, finest material used throughout, for $6,000, upon payment of $250 down and $900 by May 1, 1923, monthly payments of $60, including interest. Property is desirably located, only 3 blocks to station, school, churches, and stores, and is without a doubt today's best buy. Further information by request. Address X C 484, Tribune.

NEED MONEY.

Will sell 50 ft. residential lot, for just about what improvements cost. Lot has sewer, water, electricity, and gas in and paid for. Is only 2 blks. to school. Short walk to Northwestern station. This lot is in one of the prettiest suburbs on the Northwest Side, 33 minutes to the loop. This is a real bargain at $550. Will arrange easy terms to responsible parties. Address A Y 73, Tribune.

A RELIABLE CONTRACTOR

I have a few choice lots, 50x177, in beautiful Park Ridge on which I will build and finance, on a small down payment, balance on monthly payments, cheaper than you are now paying for rent; near schools, stores, churches, and station. Have several homes near completion. Seeing is believing. References exchanged. Address S H 60, Tribune.

MUST SACRIFICE PARK RIDGE CORNER, 70X160 FT.

Sewer, water and sidewalks in; only 2 blks. to golf course. Will take $900 if I can get $500 cash. This is a real bargain. Address A P 132, Tribune.

WHY SIGN A LEASE

when we can furnish you a home with large, sunny rooms, finished in mahogany and white enamel, just as you desire them? Overlooking beautiful parks and golf clubs, where the children can play in safety away from the smoke and noise of the city, but only 25 minutes to the loop; terms surprisingly low to responsible people. Address S H 377, Tribune.

"A BETTER HOME."

See our new homes, choice lots, and acre lots in Park Ridge before buying.

HOME REALTY COMPANY, Park Ridge, Illinois. Phone Park Ridge 28.

A RESPONSIBLE FAMILY

Can buy a Park Ridge home on exceptionally easy terms; a wonderful residence; hot water heat and all modern conveniences; on very large lot; for only $6,400; $220 down, $980 in spring, balance $53 per month, principal and interest. Inspection by appointment only. Address O H 369, Tribune.

½ ACRE LITTLE FARM

On the Northwestern Railway, short walk to station, 35 minutes to the Loop; convenient to stores and schools. Price of $425 is less than half actual value. Will accept easy terms. Address A E 524, Tribune.

FOR SALE—ARLINGTON HEIGHTS, ILL., residence, 10 rooms; fine lawn, fruit, shade trees. Address C 99, Tribune.

FOR SALE — OR RENT—MOD. FRAME dwelling; hot water ht.; all imp. in; orchard. St. P. R. R. M. WALTER, River Grove, Ill.

FOR SALE—5 ROOM FRAME, MODERN; 3 blks. Park Ridge sta. Terms. Address E 423, Tribune.

REAL ESTATE—SUBURBAN—WEST.

FOR SALE—BARGAIN IN LA GRANGE, modern 6 rm. stucco home; lrg. living rm.; firepl., buffet, attractive breakfast rm., lrg. screened porch, hot water heat, cement basement, tubs, 3 bedrms. and sleeping porch. Reasonable cash paymt. and bal. monthly. Ph. Mrs. Hall, La Grange 1879.

BERWYN BARGAIN.

30-foot 26th-st. business lot in built-up neighborhood. Sewer, and water in and paid. Ripe for building now. Reasonable for quick sale. Terms to responsible party. Address Y P 209, Tribune.

FOR SALE—GOOD BUY IN A REAL HOME. 5 rm. bung. furnace heat, fireplace, cement basement, 3 blks. sta. A. E. & C. Ry., 40 min. loop; lot 50x187. This home is 2 blocks of a large grammar school. Price $5,750, $1,000 down, bal. easy payments. Address A X 433, Tribune.

FOR SALE—60 FOOT EAST FRONT CORner, in best part Berwyn on paved street. Sewer, water, gas, cement sidewalks in and paid for. One block from good transportation. Bargain price to quick buyer. Terms to responsible people. Address Y P 229, Tribune.

FOR SALE—WILL SELL MY 4 ROOM STUCco house for $3,000; terms, $500 down and $35 per month; 1½ blocks from station on the C., B. & Q. R. R.; water, gas and electricity; can have possession at once. Address A P 134, Tribune.

FOR SALE—HINSDALE — LARGE HOUSE suitable for large family or rooming house, or can be arranged for 2 flat; 5 rooms, including bedrms. and bath on first floor; 6 rms. and bath second floor; h. w. heat; 2 car garage; a real buy. Address J X 116, Tribune.

BUNGALOWS.

Reliable firm will build 6 bungalows at Elmhurst; $500 down, balance monthly, on easy terms. Fall delivery. Address Y G 138, Tribune.

FOR SALE—35 FOOT RESIDENCE LOT. Water, sewer. Surrounded by beautiful bungalows. Near Berwyn station, C., B. & Q. R. R., street car service. Responsible party more important than large payment down. Address Y P 226, Tribune.

FOR SALE—BUNGALOW. I WILL HELP you get a bungalow near La Grange if you will help me in your spare time three hours three evenings a week. Address A X 338, Tribune.

FOR SALE—NEW 4 RM. STUCCO BUNGAlow on 50 ft. lot; 33 min. to loop; C. B. & Q.; fare less than 10c. $3,650; small down payment. Balance $40 per mo. Address B C 184, Tribune.

FOR SALE—MUST SELL MY 4 BEAUT. wooded lots, 50x400, fruit trees, sidewalks, water, gas, elec., near sta.; 42 min. loop, A. E. & C. Ry.; $800 each; terms to suit. Owner. Address A X 413, Tribune.

FOR SALE—STUCCO ON TILE GARAGE—Living rms. above need repairs, lge. lot; 42 min. loop, A. E. & C. Ry.; $1,500; terms. Address A X 412, Tribune.

FOR SALE—MAYWOOD, ABOUT 80 FT. frtg., cor. 8 rm. house, h. w.; paved street; good trans.; barg., $6,250; need cash. Address L K 478, Tribune.

FOR SALE—MOD. 7 RM. STUCCO HOUSE, 2 car garage; chicken house, grape arbor, of 45x200 ft. 7453 Washington-st. Forest Park 965.

FOR SALE—BY OWNER; $500 DOWN, BALance like rent; beautiful new bungalow; 5 minutes to all transportation. 318 South 8th-av., Maywood.

FOR SALE—WILL SACRIFICE DANDY BUNgalow; only 4 years old, fully improved, lot 50x125; leaving city. Call MR. KISSEL, Owner, 149 S. 19th-av., Maywood, Ill.

FOR SALE—BUNGALOW, 4 RMS., SLEEP. pch.; new, all mod.; near sta.; only $4,800; $500 cash, bal. as rent. M. C. KLEIN, 457 N. Main-st. Phone Glen Ellyn 115-R.

FOR SALE—NEW DUTCH COLONIAL, KELlastone, 6 rms., oak trim, all improvements; fine location; $6,800; terms. L. O. FARNSWORTH, Lombard, Ill. Ph. 20.

FOR SALE—ATTRACTIVE NEW 5 ROOM bung. in Glen Ellyn; ex. location, large lot, $6,800; $750 cash, bal. like rent. A. C. HOY, 106 N. Dearborn-st. State 6644.

FOR SALE—MY DESIRABLE LOT IN ELMhurst, close to C. & N. W.; $450. Address Y G 139, Tribune.

FOR SALE—$300 TO $500 CASH, BALANCE like rent; new 5-6 room bungalows [Maywood]. 155 N. Clark-st., Room 1620.

FOR SALE—WHEATON AND OTHER SUBurban homes and farms. GEO. C. NEWBURY & CO., 8 S. Dearborn-st.

REAL ESTATE—SUBURBAN—WEST.

RIVERSIDE.

Specials for today.

Bungalow, 5 rooms	$6,500
Bungalow, 5 rooms	$8,750
Bungalow, 6 rooms	$8,750
Bungalow, 5 rooms	$9,000

Off. North of Depot. Phone Riv. 404.

NEW BUNGALOW.

New 6 rm. elas. convenient to car, station and school, sun par., lge. liv. rm., with inbuilt features, side entrance, tile bath, 2 large bedrms., $8,250; $2,500 cash, balance on easy terms to right party. Off. Oak Park Blvd. Q Station. Berwyn 525. THE CARROLL L. BRAGG ORGANIZATION

RIVERSIDE VACANT.

The holdings of the Ayers estate in Riverside offer you the best of the desirable vacant lots in this town. Prices on these lots are arranged lower than that of any property offered in the town. $15, $20, $25, $30, $35, $40 per fr. ft., depending on loc. you buy now. You will save at least 20% over spring values and have more variety to choose from. We ask that you in justice to yourself, see this property. R. C. POTTER & CO., Agents. Riverside, Ill. Tele. 384. Howard Hughes, owner, Pres. Cicero State Bank. Phone Lawndale 0536.

6 ROOM BUNGALOW.

Kellastone, new, 2 car garage, 40 foot lot, on a paved street; excellent transportation; $7,250, cash $1,500, $50 per month, inc. int.; sun parlor, large living room, paneled dining room with buffet; oak trim and floors; 3 nice chambers; tile bath; pedestal plumbing, linen closets, domestic science kitchen, with screened and glazed rear porch; stairs to large floored attic; furnace heat. 1401 S. 5TH-AV. MAYWOOD 411.

BIGGS BROS.

LA GRANGE SPECIAL.

Owner leaving town; splendid 7 room brick home on beautiful landscaped 85 ft. lot; house is 10 years old; pleasing architecture; five large rooms; h. w. heat; $3,000 cash required, balance of $7,500 on terms. Quick action necessary if you want this real genuine bargain.

HENRY A. MILLER, Realtor, Main Office at Riverside. Phone Riverside 5d. or Phone La Grange 2200.

W. H. WRIGHT & CO.

Maywood bargain [only 30 minutes to loop]. BRICK BUNGALOW with large living rm. REAL FIREPLACE and bookcases. FRENCH DOORS to fine sun parlor. Dining rm. has canvassed walls and beamed ceiling. TILE BATHRM. Oak woodwork; $7,800. W. H. WRIGHT & CO. 5613 W. Lake-st. Austin 683-690. 836 S. Oak Park-av. Oak Park 833-5755. 5th-av., opp. A. & E. Sta. Maywood 465. W. H. WRIGHT & CO.

CLOSING AN ESTATE.

BERWYN HOMESITES.

I have been instructed to close out at a very low figure, in order to make a quick sale, a few choice lots, located in the prettiest part of Berwyn; property in one ownership over 15 years; beautiful homes have been built all around; will close out one 50 ft. lot, two 37½ ft. lots, also beautiful corner lot; without a question the choicest locations in town; ready to build on. Terms to resp. parties, no agents. Address A E 341, Tribune.

$2,500 BUYS HOME

in suburbs; 6 rooms; balance paid out of rent; 45 minutes from loop, on Aurora-Elgin line; 12 cents' fare by buying monthly ticket. Large porch in front, side and rear; 20 fruit trees, hundreds of ft. of berry bushes; 250 ft. hedge around house; chicken house, electric lights, gas, water, furnace heat; grounds 75 ft. wide, 500 ft. deep. Owner leaving city. Opportunity here for comfortable home. Don't overlook this. Address A X 435, Tribune.

LA GRANGE HOME

FOR RENT.

Fine new 6 rm. home, 3 blks. from station; very large living room, beautiful fireplace, hot water heat, heated sun parlor, fine kitchen and bath; 3 large, airy bedrooms. S. A. NORDIN, 6 W. BURLINGTON. LA GRANGE 777.

FOR SALE—LA GRANGE, ILL.; MUST SACrifice beautiful new elastica 8 room stucco home, ready Oct. 1; lot 50x135; 2 blks. from station; 9c car fare; 83 trains daily; near schools, churches, stores; 2 blk. from Edgebrook Golf Links; trees, shrubs; modern in every respect; house built for owner who then was transferred from city; $1,000 cash. Call Oak Park 5758 for further detail; deal with owner; or address A G 203, Tribune.

HINSDALE.

50X178 FT., $420.

Property in this beautiful suburb is becoming scarce. This lot is in the best restricted section, about a block from Ogden-av. You can't beat this for an investment or home site. Will arrange terms to suit. Address A E 523, Tribune.

WILL SELL MAY ONE ACRE OF LAND,

Including building, for $1,385; only 3 blocks from the station on the C. B. & Q. R. R.; 42 minutes from the loop; 12c fare; terms, $100 down, balance $10 per month. Address A V 75, Tribune.

SMALL BUNGALOW.

Brand new, full porch, large rooms; very convenient; large lot; near La Grange; $3,400; $300 cash and balance $35 month; only 30 minutes from loop. Bargain of lifetime. Act quick. References exchanged. Address H K 194, Tribune.

CLARENDON HILLS.

Live in the most beautiful suburb near Chicago; large trees; water, gas, and electric; sidewalks; only 1 blk. from station; 60 trains daily; 37 minute ride; low fare. Will sell on easy terms and will build or loan money to build. Address A P 133, Tribune.

SEVEN ACRES

2 blocks from C. B. & Q. depot, 40 minutes to the loop, 12c fare; will sell all or part on monthly payments to responsible parties; city water on some pieces; all black soil; don't buy small lots. See my property. Address A P 131, Tribune.

FOR SALE—LOTS, 60X150, TO 250 FT. deep, in a highly restricted suburb of Chicago; located on C., B. & Q. R. R.; 60 trains daily; all rolling land; beautifully wooded; prices $600 and up; water, gas, electric light and cement sidewalk in and paid for; will build or loan money to build on easy terms. Address H Y 580, Tribune.

6 ACRES AT $300

An acre on easy terms at Belmont, on the C., B. & Q. R. R., only 40 minutes from the loop; fine black soil; land high and dry. Ideal place for fruit and chickens and suburban home. Will divide and loan money to build. Address A E 525, Tribune.

$300 DOWN, $40 MO.,

Buys my beaut. 4 rm. bung., lge. porch, bath, hdwd. firs., lge. lot, gas, water, elec., near sta., 42 min. loop, A. E. & C. Ry., 100 trains daily; price $3,900; need money [Owner]. Address A X 414, Tribune.

FOR SALE—WILL SELL MY CHEERFUL 4 room brick bungalow on large lot, 120x134, and big trees; on Burlington, for $2,250; terms; act quick. Address A V 74, Tribune.

FOR SALE—RIVER FOREST — 50X188 FT. Monroe-av., s. of Augusta-st.; owner. Address B I 216, Tribune.

REAL ESTATE—OTHER CITIES.

FOR SALE—BEAUT. NEW 8 RM. MOD. stucco semi-bung.; in South Haven, Mich.; 2 baths; furnace heat; mahog. fin.; near lake. Bargain, $6,250. Address D 118, Tribune.

REAL ESTATE—SUMMER RESORTS.

FOR SALE — 10 ACRES, LAKE FRONT, wooded, high bank inland lake, 20 rods frontage; $385 each; or entire 40 acres, ½ mile frontage; terms. T. E. HARKINS, 529 Michigan-av., Muskegon, Mich.

FOR SALE—12 RM. HOUSE, 2 COTTAGES, Lake Marie, suit. for summer resort; will exch. for farm on lake in northern Wis. MR. A. DERTZ, 11901 Vincennes-av., Chgo.

FOR SALE—LOTS ON FOX LAKE, ILL., 50x 150, $5 cash and $2 per mo.; no interest. WM. T. SULLIVAN & CO., Otis Bldg.

REAL ESTATE—FARM LANDS.

Colorado.

FOR SALE—MOUNTAIN STOCK RANCH IN Southern Colorado, 5,000 acres; luxuriant grass and abundance pure running water and springs; partly cultivated; timothy, clover, alfalfa, oats, etc.; capacity 700 or 800 cattle or 5,000 or 6,000 sheep; every acre probably underlaid with fine coking and fuel coal; only few miles from R. R.; also several hundred acres desirable timber; finest climate and scenery in America; title perfect. In order to settle estate will sell at $15 per acre, whole or part. Citizens National Bank, Waynesburg, Pa.

Illinois.

5 ACRES, $250.

Down, balance easy terms, 5 years to pay. Few minutes' walk from C., B. & Q. station, 40 minutes to loop. Ideal for vegetable or chicken ranch. Write at once for full particulars. A. CAMPBELL, 4307 Monroe-st.

FOR SALE—80 ACRES IMPROVED FARM; good land. One-half mile from station; one mile from hard road, in Marion County, Illinois. Good land near school, also 80 acre pasture land near, would sell with it. Priced right. Immediate possession. Address owner, Box 15, Centralia, Illinois.

FOR SALE—4 ROOM HOUSE, 6 ACRES facing hard road located at Downers Grove on C., B. & Q. R. R., 40 min. from loop; 84 trains daily; price only $5,500; terms $750 cash, $50 monthly. This is a bargain. Act quick. Address A G 210, Tribune.

REAL BARGAIN.

60 acres near Wheeling on 2 hard roads, near forest preserves and river; extra fine soil; fair building; will sell on terms. Write at once. J. HEINECK, 3036 N. ASHLAND.

FOR SALE—I MUST SACRIFICE 5 ACRES finest land west of loop, near sta., A. E. & C. Ry.; 85 trains; will divide ¼ acres; $350; $70 down, $10 month. Owner. Address A X 415, Tribune.

FOR SALE—40 ACRES, NEAR ELGIN, ON cement road; good improvements; also 10 acres; bargains, terms, no trade. JAMES DORSEY, owner, 34 Nolting Block, Elgin, Ill.

FOR SALE—160 ACRE DAIRY FARM; WONderful spring and creek running through pasture; on good road near Chicago. PHILLIPS & CO., 5 N. La Salle-st.

FOR SALE—5 ACRE CHICKEN FARM ON Rock River, handy to large city; only $3,-300; good buildings; $2,000 cash. Write Box 64, Rockford, Ill.

REAL ESTATE—FARM LANDS.

Michigan.

FOR SALE—RICH CLAY LOAM LAND, NR. hustling city in Lower Mich.; 20, 40, 80 ac. tracts; only $10 to $50 down, bal. long time. Investigate this opportunity. Write for FREE illustrated booklet, giving full information. SWIGART LAND CO., 1247 First Nat'l Bank Bldg., Chicago.

FOR SALE—40 A., ½ CULTVD., 2 MI. R. R., cabin, stable, [illegible] clay soil; $750; $100 cash, $15 mo. EVANS-TINNEY CO., Fremont, Mich.

Wisconsin.

FOR SALE—DON'T BE A RENTER. OWN A farm. Will sell you an 80 acre cutover land farm, with house and barn, on payment down of $100. No further payments for 4 years if improvements are made. To help you start, for every $1 in labor you perform in making these improvements, we will advance $2 in supplies and rental of team and farm machinery. Fair enough? Then write today for map and information. TOMAHAWK LAND COMPANY, Box 1, Tomahawk, Lincoln County, Wisconsin.

LANDOLOGY, FREE.

Special number just out, containing many facts of cloverland in Marinette county, Wis. If for a home or investment you are thinking of buying good farm lands, where farmers grow rich, send at once for this special number of LANDOLOGY. It is free on request. Address SKIDMORE-RIEHLE LAND CO., 506 Skidmore-Riehle Bldg., Marinette, Wis.

FOR SALE—RAILROAD LAND GRANTS IN Upper Wisconsin. The Soo Line is offering to actual settlers only good hardwood lands, close to markets. Prices and terms to fit your pocketbook. Ask for free booklet No. 53. Address Soo Land Dept., Soo Ry., Minneapolis, Minn., or call on E. H. Bauch, Chicago representative, Room 815, 112 W. Adams-st., Chicago, Ill.

FOR SALE—IMPROVED AND PARTIALLY improved farms, 2,000 acres good timber lands in fertile Chippewa Valley; healthy climate; pure water; schools, churches, nr. Soo Line and C. & N. W. Ry.; finest dairy country; price low; terms easy. Chippewa Valley Colonization Co., Box A-77, Holcombe, Wis.

FOR SALE — 40 ACRE UNIMPROVED hardwood lands, $30 an acre, terms $100 cash and $100 a year. NO INTEREST or TAXES for the first 3 years. Write SANBORN CO., Sanborn Bldg., Eagle River, Wis.

FOR SALE—FREE WISCONSIN BULLETINS. soil, climate, crops. Immigration Bureau, Wisconsin Dept. of Agriculture, Capitol 137, Madison, Wis.

FOR SALE—IMPROVED FARMS; LIBERAL terms; trades made. LOEB-HAMMEL, 848 Marquette Bldg., 140 S. Dearborn, Chicago.

Miscellaneous.

FOR SALE—30 ACRE FARMS, ON A GUARanteed monthly cash income under our new sales plan; $100 down, balance $10 per mo. for 8 years; no interest. Write today for free circular, giving full information. J. L. WELLS, Fiscal Agent, 1106 Majestic Bldg., 22 W. Monroe-st., Chicago.

REAL ESTATE—MISCELLANEOUS.

FOR SALE—HALF ACRE IN GOOD CHIcago neighborhood. Price $900. Can be subdivided into four thirty-foot lots worth $500 each and becoming more valuable all the time. Must have $100 cash; will take your own terms on balance. Address A W 173, Tribune.

LAND INFORMATION.

COME TO MICHIGAN.

Fertile soil, ideal climate, home markets in the industrial heart of the nation. A leading fruit, potato, and live stock state, with tremendous undeveloped possibilities. The State Department of Agriculture aids the settler. If you succeed, we win; if you fail, we lose. Write to the Director of Land Settlement, Lansing, Mich., Dept. 35.

THE GREAT NORTHERN RAILWAY HAS 8,000 miles of railroad in Minnesota, North Dakota, Montana, Idaho, Washington, and Oregon. Send for free Zone of Plenty book describing the great variety of opportunities offered homeseekers in this region. E. C. LEEDY, Dept. Q, St. Paul, Minn.

REAL ESTATE WANTED.

For Cash.

5 TO 8 ROOM HOUSE,

North of Ridge-av., south of Devon and west of Clark-st. GIBSON & SON, 5110 Broadway. Sunny. 1234.

WANTED—HAVE $75,000 IN CASH. WANT biggest proposition on North Side in apt. or bus. prop. this amount will purchase and will assume big mortgage. No attention paid unless particulars accompany letter. Address S N 72, Tribune.

CALIFORNIA

BUNGALOW OR VACANT WANTED, IN OR NEAR OAKLAND. MR. WHITE, 633 PLYMOUTH-CT.

WANTED—VACANT LOT SUITABLE FOR 2 flat or bungalow, North Side; I will pay cash; what have you? Address J K 471, Tribune.

WANTED—TO BUY FOR CASH, 6 OR 7 rm. residence in Wilmette. Will pay not to exceed $18,500; first paymt. $3,500 cash. Poss. Nov. 1. Address H X 160, Tribune.

WANTED—FOR CASH; I WILL BUY YOUR vacant or equity in contract for vacant if your price is right. Send full details. Address A M 355, Tribune.

WANTED—TO BUY—FOR CASH, BUSINESS corner on Devon-av., west of Western; please give price and particulars. Address H X 95, Tribune.

WANTED—MOD. 6 APT. BLDG., NO. OF Irving Pk.-blvd., east of Clark-st., from owner. Edgewater 1874.

WANTED—PRIVATE PARTY WILL PAY all cash for real bargain, any size; prefer investment prop. Address R 354, Tribune.

WANTED—4 TO 10 FLAT APARTMENT bldg., vicinity Irving or Portage Pk. $10,-000 cash. 3385 Milwaukee-av.

WANTED—PARTY WILL BUY HOUSE OR apt. bldg. on terms, or rent. Ph. Haymarket 3713.

WANTED—FOR CASH, ANY KIND STORE; must be cheap; quick deal. Frank. 3838.

To Improve.

Do You Want a Home Built?

If you have a lot and want a real bungalow home or 2 story apt. we will build and finance it for you. Write for our plans. Address B C 230, Tribune.

By Brokers.

WANTED—HAVE CASH BUYERS FOR SO. Side property. Send particulars for quick action. R. M. O'BRIEN & CO., 3457 Indiana-av. Doug. 1588.

WILL EXCHANGE MODERN 6 APT. BLDG. 66th-pl., nr. Blackstone; rental $4,700; will take in trade smaller improved brick or frame; stove or steam heat; any location; in or out of city. SWARTZ. Midway 4805.

EXCHANGE HIGH GRADE APARTMENT equities; want farms or small, clear, anywhere; can match any trade on cash basis. H. J. ENSINGER, 123 W. Madison-st.

WANTED—DO YOU WANT CASH FOR GOOD property? Phone Wentworth 1845-6. McCLUN, 39 years of quick results in selling South Side real estate. 217 W. 63d-st.

WANTED—HAVE BUYERS FOR TRANSFER corners, vacant or imp. Nothing too large to handle. PROTOPAPAS & MAZARR, 127 N. Dearborn-st. Central 6164.

WE HAVE BUYERS FOR SO. SIDE REAL estate. Call or phone for quick action. W. H. BOWERS & CO. Calumet 0993, 6 E. 31st-st., N. E. Cor. State.

WANTED—LET US KNOW. WE CAN DO THE selling. ERNEST G. SMITH & CO., 1555 Devon-av. Rogers Park 4463.

EXCHANGE—APARTMENTS FOR FARMS, clear; quick action. BRENAN & MAYERS, 815, 30 N. La Salle. Tel. Dearborn 3685.

WANTED—WE SELL SOUTH SIDE REAL estate quickly. Flats, homes, stores. WOODRICH BROS., 1142 E. 75th. Mid. 1061.

WANTED—HAVE BUYERS IF YOU HAVE A bldg. or prop. for sale, trade. Write parties. D. E. Mulvey & Co., Bank Flr., 5 N. La Salle.

WANTED—HAVE QUICK CASH BUYERS for income properties. What have you to offer? E. B. WOOLF & CO., 79 W. Monroe.

WANTED—NORTH SIDE INCOME PROPERty; cash buyers. CALLISTUS S. ENNIS & CO., 79 W. Monroe-st.

WANTED—LARGE APARTMENT OR BUSIness properties. WILLIS & FRANKENSTEIN, 110 S. Dearbn.

WANTED—PROPERTY TO SELL; FEE $25; no commission. Address A B 468, Tribune.

REAL ESTATE FOR EXCHANGE.

Apartments.

TO EXCHANGE—HIGH GRADE ROG. PK. 30 apt. bldg., 2 and 4 rms., 3 story brick, stone trim; steel construction; want stocked farm. C. Teckler, Crystal Lake, Ill.

ALMOST NEW 24 APT., OAK PK.; RENT $23,000. Will exchange for farm near Chicago. Submit your proposition. MISS ABIGAIL CHASE, 5018 Broadway.

EXCH.—18 FLATS, STOVE HEAT, N. W.; rents $6,000; small mtg.; want farm. H. E. Quindel, 29 S. La Salle. Rand. 1081.

Business Property.

TO EXCHANGE — 4 STORES, 8 FLATS, stove heat, good location, near Logan-sq.; corner bldg.; excellent condition; price $45,-000; equity $25,000; want larger business property, North or Northwest; will add cash and assume. KNIPP & KRUGGEL, 4802 Broadway.

NEW 65 CAR GARAGE, 72X125, N. W. Want 2 or 3 flat Edge. or Lake View. Must act quick. Will give good deal. Mrs. IDA M. TANK, 5018 Broadway. Sunnyside 0236.

WANTED—SMALLER IMPROV. OR CLEAR vacant, for part equity in business property Montrose-av., near Fairfield. $35,000; incumbrance $24,000. A. J. BROCKMAN, 111 W. Washington.

Farms and Acres.

TO EXCHANGE—FOR CHICAGO PROPERTY —3,620 acres CLEAR near Stevens Point, Wis., fully drained, good improvements, all fenced, partly wooded, best land in state, valued at $200,000. Will deal on 1st mtg. property only. Owner in town this week. Address K E 367, Tribune.

TO EXCHANGE.

Fine well improved farm for Chicago apt. building, must be well located and priced right. No brokers. G. H. SANBORN, 5623 W. Lake-st., Chicago.

TO EXCHANGE.

Well improved farm, located within 100 miles of Chicago for income property. Give particulars. Owners only. Address S J 168, Tribune.

REAL ESTATE FOR EXCHANGE.

Farms and Acres.

EXCH.—TEXAS LANDS, 6,400 ACRES PASture land and several improved farms, clear, for equities, hotels, restaurant, northern farms, or what? W. C. CORBIN, Owner, 810 Hyde Park-blvd. Drexel 1317.

Houses.

EXCH.—MY 5 RM. NEW BRICK BUNGAlow, nr. 79th-st., for clear vacant or nearby farm and cash. Address P 312, Tribune.

BUNGALOW—TAKE AUTO FOR EQUITY, bal. easy terms. 935 N. Harvey, Oak Park, after 6.

Miscellaneous.

WANTED—SUMMER RESORT LOT OR SUMmer home for small family in exchange for either my Chicago business or residence vacant lot in growing community, where real estate values are increasing. Address A W 179, Tribune.

WANTED—PROPERTIES AND FARMS FOR exchange; can match any trade. State your wants for what you don't want; describe fully. ARTHUR C. LUEDER, 40 N. Dearborn.

OWNERS OF OUTSIDE PROPERTY, CITY or farm, wishing to exchange for Chicago ppty., communicate with me; large deals; bank refs. Address L O 473, Tribune.

WILL TRADE IMPROVED SUMMER REsort property for improved vacant residence or apartment. M. H. WEST, 201 E. Ontario.

PARTY WILL EXCH. FARM OR LOTS FOR house, flat, rmng. hse. Haymarket 3713.

REAL ESTATE LOANS.

MONEY TO LOAN

On business Property in Chicago.
At current rates without commission.

The University of Chicago,
134 S. La Salle-st. Franklin 0214.

LOANS ON VACANT

AND IMPROVED REAL ESTATE.
PROMPT, COURTEOUS SERVICE.
GEO. BILHORN & CO.,
4007 N. Robey, at Lincoln-av. and Irv. Pk.

SECOND MORTGAGE LOANS MADE QUICK. Easy payments; will buy or loan on mtgs. and contracts; 16th year of prompt service. Ask any bank. See us first and save money. SIMMONS BROS., 69 W. Washington-st. Rand. 3080.

$1,000 TO $25,000

and up to $100,000 to loan at 6% on exceptional security, North or Northwest. KOESTER & ZANDER, 27 W. Washington-st.

WE LEND OUR OWN MONEY AND GIVE prompt, definite answers. Borrowers with good property secure favorable rates. JOHN E. COLNON & CO., 410 S. Clark-st. Harrison 2005.

GREENEBAUM SONS INVESTMENT CO., La Salle and Madison-sts. Choice Chicago first mortgage and bonds recommended by the Oldest Banking House in Chicago. $100, $500, $1,000 and up. Send for List No. 42.

INSURANCE FUNDS FOR CHICAGO MORTgages, also real estate and industrial bond issues. Prompt action. PEABODY, HOUGHTELING & CO., 10 S. La Salle-st.

MONEY LOANED ON 2D MORTGAGES ANY contracts on desirable property. Lower rates—prompt service. Phone Central 2596. A. M. LANGERT & CO., 109 N. Dearborn.

2D MORTG. LOANS ON IMP. REAL EState. Reasonable rates. Chgo. Mortg. Corp., 731 W. Roosevelt-rd. Canal 1908. Loop office, Rm. 512, 110 S. Dearborn-st. Cent. 1605.

SECOND MORTGAGE LOANS

made. Any amount. Easy terms. Roosevelt Finance Co., 3159 Roosevelt-rd. Rock. 5352.

SPECIAL FUNDS FOR CHOICE FIRST mortgages. See us first. CONSOLIDATED BOND & MORTGAGE CO., 27 W. Washington-st. Central 8121.

6% ON REAL ESTATE LOANS; PREFER sums of $2,000 to $3,000. CREMIN & O'CONNOR, 105 N. Clark-st. Randolph 3124.

TO LOAN—$1,000 TO $5,000 AT 6 PER cent, Chicago imp. property. Prompt ans. E. N. WEART & CO., 25 N. Dearborn-st.

WE PAY CASH FOR SELLERS' INTERESTS in monthly payment contracts. WM. B. WALRATH, 69 W. Washington. Rand. 2707.

MONEY TO LOAN ON 2D MORTGAGES AT lowest rates; no delays; 9 a. m. to 8 p. m. R. A. KOCH, 1572 N. Halsted, cor. North-av.

LONG TERM LOANS — SPECIAL 5, 8, 10 year loans. Real Estate Loan Dept., Chicago Trust Co., State and Madison. Central 7040.

WANT LOAN OF $17,500 FROM PRIVATE party; gilt edge real estate mortgage as security. Address L Y 407, Tribune.

HAVE OPT. 50 YR. LEASE REV. PROD. bus. prop.; want cash and responsibility to finance. WALSH, Sheldrake 4032.

MONEY TO LOAN—
On Chicago and suburban real estate.
MEAD & COE, 69 W. Washington-st.

2D MORTG. LOANS MADE QUICKLY. Get my terms before placing your loans. Chas. Brill, 111 Washington-st. Frank. 0140.

5½% 1ST MORTGAGE MONEY TO LOAN—George H. Taylor Real Estate Mortgage Co., 312 S. Clark-st. Wabash 1246.

NORTH SIDE LOAN WANTED—INT. 6%. LAKE VIEW TRUST & SAVINGS BANK, Lincoln and Belmont-avs.

2D MORTGAGE LOANS MADE AT 6% ON city improved; easy terms. A. E. WESTMAN, 139 N. Clark-st.

WM. F. TEMPEL & CO.—
REAL ESTATE LOANS.
105 S. Dearborn-st. Central 6393.

WE HAVE SPECIAL FUNDS FOR GOOD loans of $5,000 to $10,000. WILLIAM A. BOND & CO., 25 N. Dearborn.

DOWNTOWN REAL ESTATE LOANS WITHout commission. Northwestern Mutual Life Ins. Co. WM. SCOTT BOND, 25 N. Dearborn.

6% 1ST MORTGAGE MONEY TO LOAN ON well located apartment property. C. G. FRANK & CO., 28 N. La Salle-st. Main 4424.

FIRST MORTGAGE LOANS—
EDGAR M. SNOW & CO.,
69 W. Washington-st.

2D MTG. LOANS MADE ON COOK COUNTY real estate in 24 hours. EUGENE MASSEY, Mtg. Banker, 8 S. Dearborn. Cent. 6819.

MONEY TO LOAN ON IMPROVED CHICAGO real estate. WM. D. KERFOOT & CO., 58 and 60 W. Washington-st.

NORTH SHORE LOANS PROMPTLY MADE. McGUIRE & ORR, 69 W. Washington-st.

TO LOAN—UP TO $100,000—6% INT. Schiff & Co., State Bank, 728 Roosevelt-rd.

BUILDING MATERIALS.

NOTICE, CONTRACTORS. FOR SALE — 1,000 YARDS SURPLUS WOOD BLOCKS; SIZE 3X2X6. CAN BE HAD CHEAP. APPLY C. E. BRIGGLE, SUPT. RODD CO., U. S. MAIL TERMINAL, VAN BUREN AND CANAL-STS.

SAVE 20% TO 40% ON A NEW ROOF; FIRE resisting, water proof; 5 year guarantee. CONTINENTAL ROOFING & PTG. CO., 2424 N. Monticello-av. Belmont 4176.

CAREY WALL BOARD, PLAIN AND OAK grained, 3½c per ft. and up. BUILDER SUPPLY CO., 2228 Madison-st. West 1090.

MORTGAGES.

FOR SALE—CONTRACT FOR WARRANTY deed, $7,000, at 7%, $125 mo. and int.; security 3 flat bldg., renting for $300 mo.; small 1st mortgage due 3 yrs.; discount 25% if sold quickly; principals only. Address C 300, Tribune.

$13,900 2D MTGE., PAYABLE MONTHLY; bal. 21 months; ample security; discount to net investor 12 per cent.
CHAS. G. HICKS, 5 N. La Salle.

FOR SALE—REAL ESTATE CONTRACT $4,500, payable $125 a month and interest; near Sheridan-rd.; 15% discount. Address B C 186, Tribune.

FOR SALE—$3,000 6% 1ST MTG. ON 2 flat brick bldg. Security 4 to 1. Will show property. Address E 379, Tribune.

FINANCIAL.

CHANCE FOR THE SMALL INVESTOR

With $100 or more you can acquire an interest in a reputable going concern with an assured return of 8 to 10%. Your investment amply safeguarded. Address H X 156, Tribune.

LOAN WANTED—$25,000, 5 OR 7 YEARS. 6%. Ample high grade security. Address E H 11, Tribune.

STOCKS AND BONDS.

CASH FOR LIBERTY BONDS—
Also German, Lithuanian, Polish bonds.
Foreign drafts by mail or cable.
Foreign money. J. S. Lowitz, 312 S. Clark.

LIBERTY BONDS—
Bought and sold for cash.
JOHN T. HARDING, 334 S. La Salle-st.

BUILDINGS FOR SALE & WANTED.

FOR SALE—WANTED — BUILDING FOR cash to wreck. Reliable Co. Seeley 6776. 2132 Madison.

OFFICE DEVICES.

ADDING AND CALCULATING MACHINES rebuilt and guaranteed. Machines rented. ADD. MACH. CORP., 323 La Salle-st. Harr. 9420.

MIMEOGRAPH: A. B. DICK LARGE BURroughs add mach.; typewriter, mahogany desks; all good as new; cheap. Room 610, 440 S. Dearborn.

DICK MIMEOGRAPH NO. 78, AUTOMATIC feed, like new; Underwood duplicator, elec. addressograph, check protector. LOCKWOOD CHEM. CO., 634 S. Dearborn.

WE CAN SAVE YOU MONEY ON ALL kinds of office devices. Phone or write. Pruitt Co., 170 N. Wells-st. Ph. Frank. 5235.

FOR SALE—JUNIOR MULTIGRAPH WITH No. 30 pica typesetter, [illegible] shape. A bargain. $75. Address H Y 379, Tribune.

FOR SALE—SEVERAL USED MONROE CALculating machines, in good condition, at various prices. Call Harrison 8218.

DICTAPHONE, MULTIGRAPH, FOLDER. Price, Inc., 440 S. Dearborn. Harr. 5917.

PARCEL POST AND EXPRESS.

CARLOAD FANCY TRIUMPHS MONTANA eating potatoes, $2 per hundred, delivered your door. J. L. WELDS, 22 W. Monroe.

BUSINESS CHANCES.

ACCOUNTANTS.

Will purchase accounting clientele outright. All propositions considered. Write for appointment. Address D 400, Tribune.

APT. HOTEL—FOR SALE—NEW, FIREproof, Lake Shore, South Side; beautifully designed and furnished; income $30,000. Pays 30% net. Address B D 594, Tribune.

AUTO SUPPLY, TIRE, AND VULCANIZING Shop—Fully equipped, good bus. loc., Irving Pk. and Milwaukee-av.; $300 av. weekly sales; a real bus. opportunity; $2,500 cash, bal. terms. By owner. No brokers. See this at once. MILLER, 3941 Milwaukee-av.

AUTO REPAIR SHOP—GOOD BUSINESS and location. 5 year lease. Reasonable. 1616 Flournoy.

AUTO REPAIR SHOP — GOOD BUSINESS and location; 5 year lease; reasonable. 1616 Flournoy.

AUTO REPAIR SHOP—FULLY EQUIPPED; good loc.; cheap for cash. Monroe 5313.

AUTO REPAIR SHOP—AT 5844 S. GREEN-st. Call Went. 5124.

AUTO REPAIR SHOP — COR. 3 MAIN thoroughfares; N. W. S. Juniper 3424, 8-6.

BAKERY—FOR SALE—ON SOUTH SIDE; best location in city; good for $10,000 profit a year; $5,000 cash, rest in payments; finest equipped place in the city. Address A X 448, Tribune.

BAKERY FIXTURES—FOR SALE—WILL rent store if location looks suitable; $2,000 or best offer takes it; rent $45 per mo. 3010 Cheltenham-pl., nr. 79th, and I. C. exp.

BAKERY—WILSON-AV. DIST., 3 MAN SHOP, Middleby oven, Reed machine; good lease; reas. rent; $5,500; terms. Sunnyside 6235.

BAKERY AND DELICATESSEN—FOR SALE —Two man shop. Ravenswood 1717.

BARBER SHOP AND FIXTURES—CASH OR easy payments. EMIL J. PAIDAR CO., 1214 N. Wells-st. Phone Superior 7212.

BARBER SHOP AND POOL HALL—DOING good business; reason for selling, sickness; reasonable. 211 W. 55th-st.

BICYCLE, SPORTING GOODS, VULCANIZing, and welding shop in Calif.; nice store; owner's health failing. 1506 N. Rockwell-st., 3d, Chicago.

CAFETERIA — NOONDAY MEAL, $125; ideal proposition for a couple; $10,000. BARRON & CO., 127 N. Dearborn-st.

CANDY, CIGARS AND SCHOOL SUPPLIES, light groceries, old estab. business place, large stock, good fixtures; sacrifice, $1,150 for all; cheap rent; 3 large rooms. 4910 Lincoln-av.

CANDY AND LIGHT LUNCHES—ON BUSY S. S. street; rent only $60; long lease; doing good business; only $2,200; living rms. in rear. Address D 588, Tribune.

CANDY STORE — WONDERFUL OPPORTUnity for marr. cple. or 2 ladies; best loc. on S. Side; nr. 4 schools; reason for selling, going south for winter. 951 E. 47th-st.

CONFECTIONERY STORE—NORTH; DAILY $100; only $6,500. Also other bargains in conf. stores all over city. PROTOPAPAS & MAZARR, 127 N. Dearborn-st.

CONFECTIONERY—REAS. RENT; 5 YR. lease; sales $50-$60; price $2,200; terms. PANTELIS COMPANY, 816 Ashland Block.

DELICATESSEN—LOCATED FLAT BLDG. neighborhood, South Side; estab. 10 yrs.; cash business; large stock; cheap rent; living rms.; steam heat and bath. 6058 Rhodes-av., cor. 61st-st.

DELICATESSEN, CANDY, CIGARS, SCHOOL Supplies—Doing good business; rent $40, with 4 rm. flat. Will take $900 for all; must sell at once. 3640 Armitage-av.

DELICATESSEN, LIGHT GROCERY, AND School Store—Opp. Tilden High; doing wonderful business; living rooms. 4744 Union-av. Tel. Yards 7269.

DELICATESSEN AND HOME BAKERY—FOR Sale—Steam table service in rooming house district; 1st class stock; 3 years' lease; opp. Garfield theater. 2843 W. Madison-st.

DELICATESSEN AND FANCY GROCERIES—Old estab., doing big business; worth much more; good living rooms and bath. 4518 Lincoln-av.

DELICATESSEN STORE FOR SALE—GOOD paying, N. S., at a big bargain in order to settle estate. Partic., inq. morns. Rm. 309, Ashland Blk., cor. Clark and Randolph.

DELICATESSEN—UP TO DATE, JUST opened; sell reasonable acct. sickness; liv. rooms; wonderful opportunity. 757 Diversey.

DELICATESSEN—WELL EST. BUSINESS; good location; living rms. in rear; $2,400. Call evens. 6551 Cottage Grove-av.

DELICATESSEN AND GROCERY—WITH 3 living rooms; reas. rent; good location; cash $1,000, balance terms. Normal 0132.

DELICATESSEN AND BAKERY—GOOD PAYing business; best fixtures; will sell reas. Sheldrake 2703.

DELICATESSEN—LONG ESTAB. IN GOOD location; cheap rent; 3 yr. lease; living rms.; good reason for selling. 6253 Vernon.

DELICATESSEN—AT 1829 N. SPAULDING-av.; reas. rent; good loc.; liv. rm. in rear.

DELICATESSEN—FOR SALE, OPP. LARGE school; good business. 612 E. 49th-st.

DELICATESSEN—VERY BEST STORE ON N. Clark-st. Will invoice. Call Graceld. 3931.

DRUG STORE—CLARK-ST., PROM. COR.; 3 yr. lease; reas. rent; well estab.; over $100 dly.; money mkr.; owner ill; sacr., pr. $9,500.
JOHN KRONE,
FIRST NATIONAL BANK BUILDING.

DRUG STORE—DOWNTOWN; EST. 40 YRS. $45 daily; sacr.; act. quick. Pr. $3,750.
JOHN KRONE,
FIRST NATIONAL BANK BUILDING.

DRUG STORE—TRAN. COR. S. HALSTED; sales $50,000; inv. $17,000; pr. $16,000.
JOHN KRONE,
FIRST NATIONAL BANK BUILDING.

DRUG STORE WANTED—ILL., IND., OR Mich location. Give particulars. Address Box 139, Mich. City, Ind.

DRUG STORE—BUSY TRANS. COR.; OLD estab.; lg. lse.; fine opportunity live business man. Address Y P 144, Tribune.

DRUG STORE—FULLERTON; DOWN $500.
JOHN KRONE,
FIRST NATIONAL BANK BUILDING.

DRUG STORE—EDGEWATER, PROM. COR.; no agents; big snap. Ph. Randolph 0558.

DRUG STORE—IN ROGERS PARK, NEAR L, at Sheridan-rd. Address G 271, Tribune.

DRY GOODS AND LINGERIE STORE—N. Side; live neighborhood; must sell on account of health. Sunnyside 2060.

FACTORIES AND PLANTS, WOOD, FOUNdry, machine.
INDUSTRIAL LOCATING CO.,
1206 Tribune Bldg.

FLORIST ESTAB. BUSINESS

Choice corner loc.; S. S.; fully equipped; leaving city; price right. Oak. 0367.

FOUNDRY AND MFG. PLANT, 60,000 SQ. ft., large Ill. city, suitable any bus., cheap. PAUL PLOTZ, 70 W. Monroe, Chicago.

FRUIT AND VEGETABLE STORE — ELEvated; location on North Side; long lease; rent reasonable. Buckingham 2502.

FURNITURE, PIANO MOVING, AND COAL Business—West, old established, doing a good business; will sell all or ½ interest for $2,000 cash or terms to right party; good opportunity for live wire. MAPLE LEAF FURNITURE AND PIANO MOVERS, 152 S. Western. West 2787.

FURNITURE REPAIRING AND UPHOLstering shop—With retail store. Estab. 15 yrs. In good N. S. business district. Plenty work on hand. $2,800. Ravenswood 8795.

Garage on Milwaukee-av.

2 blks. west of Crawford-av.; just completed, not yet opened; 100 car capacity; salesroom for 3 cars, with mosaic tile floor, mah. wood finish and steel ceilings, steel skylight and rear windows. Owner, IGNATZ ENGEL, 3056 Palmer-sq.

GARAGE—60 CAR CAPACITY; GOOD TOW car; fully equipped for repair work; good location for trucks and touring cars; 5 year lease; wonderful bargain, $2,000. J. S. LEMON, 35 S. Dearborn.

GARAGE—75 CAR CAP., NORTH; HIGH class location, low rent, big income, terms. P. J. MANUSOS, 3138 Armitage-av.

GARAGE—WANTED TO BUY OR LEASE, 50 cars, W. or N. Side; state full partic. in letter. Address F 316, Tribune.

GENTS' FURNISHING STORE — $5,000. Fine loc.; well stocked; doing good business; real bargain. CHICAGO BUSINESS EXCHANGE, 377 S. La Salle. Harrison 2990.

GROCERY AND MEAT MARKET—STOCKyards district; main thoroughfare; $2,000 business weekly; will sacrifice; no dealers. Address D 568, Tribune.

GROCERY—$250 ICEBOX, $150 CASH REG., $155 Hobart mill, scales, counters, etc.; good clean stock; low rent; sacrifice all for $600. 3983 Cottage Grove-av.

GROCERY—LIVE STORE, NEXT TO 3 MAN butcher shop; entrance through both stores; on car line street. Oakland 4358. Englewood 2928.

GROCERY AND MEAT MARKET FOR SALE —Large store; estab. bus.; reas.; owner engaged in other bus. Apply 839 W. Randolph.

GROCERY STORE — GOOD LOCATION, cheap rent. Real bargain. Must act quick. 5017 Cottage Grove.

GROCERY AND DELICATESSEN — FOR Sale—Good location; reason for selling, can't attend to it. 3232 Fullerton-st.

GROCERY, DELIC.—CORNER; RENT $20; living rooms; $800. WILBUR, Owner, 2101 N. Racine-av.

GROCERY, DELICATESSEN, ICE CREAM, School Supplies—Good bus.; selling account sickness. 5000 Fulton. Austin 4210.

GROCERY AND DELICATESSEN — FOR Sale—On account of death; good fixtures and well stocked. 3817 N. Cicero-av.

GROCERY AND DELICATESSEN—WILSON district; good stock and fixtures; cheap to right party. 1452 Wilson-av.; leaving city.

GROCERY AND MARKET—WITH BLDG. or will sell separate. 5400 W. Byron-st.

GROCERY AND MEAT MKT.—GOOD LOCA., main st. of town of 16,000. 533 N. Wells.

GROCERY-MARKET, SOUTH, GOOD LOC. 249 E. 37th-st. Owner will give long lease.

HDW., PAINTS, GLASS, H. H. SUPPLY—Est. 14 yrs. and money maker, $5,700; reas. loss of partner; no agts. 2002 Montrose-av.

HOTEL—35 Rms.

in central Illinois town, population 5,000, on state and national auto trails; hotel established over 30 yrs.; completely remodeled and refurnished 3 yrs. ago; is "the best hotel in town"; has long established clientele of tourists; owner has been in business a long time; wishes to retire. Address D 467, Tribune.

HOTEL WANTED.

Commercial, European; 75 mod. rms.; must bear strictest investigation; no brokers. Mgr., 4926 Sheridan-rd.

HOTEL—50 RMS. R. WATER, 4½ YR. lse., Sheridan-rd. near Wilson; clears $1,000 mo.; best mah. furn.; $7,000 handles. Owner, 4900 Kenmore-av.

HOTEL, EUROPEAN, 80 ROOMS, STRICTly modern, in Iowa's best city, clears $800 monthly; price $17,500, half cash.
P. H. REED & CO., 127 N. Dearborn-st.

HOTEL—SHERIDAN-RD. 68 RMS., 2 AND 3 rm. apts.; L. 10 yrs.; cls. $1,200. McKINLEY, Suite 610, 10 N. Clark.

HOTEL—LOOP, 49 ROOMS; LOW RENT; good location. Antlers Hotel, 227 N. Clark.

HOTEL—32 ROOMS; ELECT. L., ST. H.; INcome $650; 5 year lease; rent $200; terms. Inquire 69 W. Ohio-st.

ILLS. CHARTER MFG. FOR SALE—JOHNson, 7712 Champlain-av. Stewart 1903.

LADIES' DRESS SHOP—GOOD LOCATION on Lincoln-av.; cheap rent. Address B D 133, Tribune.

LADIES' READY TO WEAR STORE—WORTH $20,000 to $25,000; sacrifice $3,200; a money maker prop.; leaving city. Engle. 4779.

LETTER SERVICE SHOP; LOOP; GOOD clientele; have other business; $500 cash. Address B D 289, Tribune.

LETTER SERVICE BUSINESS—WELL EStab., good location; act quick; $1,250. Address D 592, Tribune.

LIGHT MANUFACTURING BUSINESS — Well established; good accounts, work on hand; have other interests; will sacrifice for cash. JOSEPH R. YOUNG, First National Bank Bldg.

LIGHTING FIXTURE BUSINESS—EQUIPped with plating plant; West Side. Address B I 546, Tribune.

LIVE DRY GOODS STORE—NO DEALERS. 1846 Lake-st., City.

LUNCHROOM—N. SIDE, UP TO DATE; REceipts $145 day; elegant plant; terms.
LUNCHROOM—Loop; does $8,000 a month.
LUNCHROOM—$3,200; a real bargain. See BARRON & CO., 127 N. Dearborn-st.

LUNCHROOM—SMALL; GOOD LOC.; DOING good bus.; just right for partners or mar. cple.; $700. 9 S. Throop-st.

LUNCHROOM FOR SALE—PARTNERS DISagree; no agents. Will sacrifice. 4158 Cottage Grove.

LUNCHROOM — FOR SALE — LOOP DIStrict; long lease; reasonable rent; doing good business. Address F 88, Tribune.

MAIL ORDER BUSINESS—SACRIFICE FOR quick cash sale. Call 1317 S. Oakley-av.

MEAT MARKET—WITH FRUIT AND VEG.; first class; next to a large A. & P. store; doing good business; rent $30; leaving for Europe. 2908 Van Buren.

MEAT MARKET—1ST CLASS, at barg. 958 Belmont-av.

MEAT MARKET—FOR SALE. INQUIRE 4822 N. Karlov-av., 1st flat.

MEN'S FURNISHING STORE

BUSIEST TRANSFER COR. ON S. SIDE
TEN YEAR LEASE; WILL INVENTORY.
C. H. GOODWIN
38 S. Dearborn-st. State 7259.

MILLINERY STORE—NORTH SIDE; BEAUtiful fixtures; good loc.; established trade; reason for selling, owner remaining abroad; bargain. 431 S. Dearbn. Rm.1225. Har.5249.

MILLINERY SHOP — EXCLUSIVE MICH.-blvd., near Blackstone; high class trade; good reason for selling. Address F 525, Tribune.

MINERAL WATER BUSINESS—WELL EST.; will sac. for immed. disposal; unlimited possibilities for right party. Address H J 72, Tribune.

MUSIC AND GRAFONOLA STORE—OLD est., with modern 2 story brick bldg. with steam heat and dbl. garage; will sell separately. Owner retiring. 3531 Fullerton-av.

MUSIC STORE—BRUNSWICK AGENCY; good proposition; big bargain; must leave city. Address B B 139, Tribune.

PARTNER—FOR BUSINESS, WELL ESTABlished; must be Gentile, have sales or executive ability, be alert, reliable, hard worker, and looking for permanent, profitable future. We can put you in charge of department or branch office at a splendid salary. Must have good, clean record and able to invest $1,500 to $5,000, which will be fully secured. Give age, business experience and phone no. to assure interview. Address A X 565, Tribune.

PARTNER.

An established business offers a real opportunity for young man to become associated financially where the reward will be measured only by his own efforts. Investment of $2,500 secures ¼ interest, which is well secured; state your qualifications and phone for interview. Address B D 285, Tribune.

PARTNER WANTED—TO TAKE 1-3 INTERest in a music publishing company; must have $500 to invest; big money made with small investment; no experience required. Address B D 128, Tribune.

PARTNER WANTED—IN WHOLESALE CUT, make and trim men's tailoring business; $10,000 will buy ½ interest. Address A U 556, Tribune.

PHYSICIAN'S OFFICE, FULLY EQUIPPED, Madison and Paulina; must sell; cash, terms or trade for Ford coupe. Ph. Oak Park 1195.

PRINTING SHOP— N. S.; 1 PRESS AND equipment includ., 22 in. cutter; will sacrifice; disagreement of partners. Address B B 158, Tribune.

RESTAURANT—FOR SALE—
In business district of Omaha; $4,500 to $5,000 monthly business; better than $800 a month net profit; other business calls owner away; must sell at once; $6,000 cash will handle. Write Cafe, 744 Omaha National Bank Bldg., Omaha, Nebraska.

RESTAURANT AND LUNCHROOM — WEST Side; excellent fixtures; established trade; must sell at once; leaving city; bargain for right party. Ph. Monroe 4614. 1163 Harrison-st.

RESTAURANT—NO., $3,000; DAILY..$100
Restaurant—West, $5,000; daily........$135
Restaurant—North, $1,000; daily........$ 35
Restaurant—South, $2,200; daily........$ 80
ORPHEUS & CO., 140 S. Dearborn, Rm. 1547.

RESTAURANT—OF HIGHEST CLASS; EStab. 3 mos., doing $100 a day, on best North Side location. Owner sick, will sacrifice. Room 223, 108 S. La Salle. Arthur P. Rubloff.

RESTAURANT—NO. S., DOING NICE BUSIness; good for couple; rent $23 per mo. $1,000 cash. Mr. Starr, R. 310, 803 W. Madison-st.

RESTAURANT, ICE CREAM PARLOR AND cigars, across from Western Electric Co., doing excellent business, cheap. Partner leaving city. 4542 W. 22d-st.

RESTAURANT—LOOP, DOING BIG BUS.; long lease; $20,000. Many other bargains in restaurants in and out of city. PROTOPAPAS & MAZARR, 127 N. Dearborn-st.

RESTAURANT — N. EDGE.; ESTAB. BY woman; home cooking; Amer. trade; fully equip.; vitrolite fixtures; closed Sun. 5511 Broadway.

RESTAURANT—FINE LOCATION, N. W.; new fixt.; growing business; cheap rent; sell reasonable; also doughnut machine outfit; A. C. blow fan. Ph. Brunswick 0192.

RESTAURANT—6 DAY, 3 YEAR LEASE; rent $65; seats 59; factory district; $2,000. 626 W. Lake-st.

RESTAURANT — GOOD LOC.; 4½ YR. lease; sales $80-$100. Also others. PANTELIS COMPANY, 816 Ashland Block.

RESTAURANT—GOOD LOC.; SELLING ON acc. of illness; must be sold by the 1st; cash or terms. 3972 Cottage Grove.

REST.—S. S., DOING $65 AND UP. RENT $65; cash $1,500. Mr. Starr, R. 310, 803 W. Madison.

REST.—W. S., DOING $150 A DAY; BARgain, $9,000. Mr. Starr, 310, 803, W. Mad.

RESTAURANT—IN EX. KENWD., SUIT. FOR couple. 4715 Lake Park-av.; any rea. off.

RESTAURANT AND WAFFLE SHOP—$2,500; new fixts. Inq. Owner, 354½ E. 51st.

RESTAURANT AND SOFT DRINK PARLOR. SULLIVAN, Central 327-429.

RESTAURANT—GD. LOC.; SO. SIDE; TRANS. corn.; theaters; big business. Pullm.0544.

RESTAURANT—FOR SALE—61 W. HARRIson-st., corner; price $1,700.

RESTAUR.—BIG BUS.; TRF. COR.; L. LSE.; L. cash. TSEKOS, 118 N. La Salle. R. 404.

ROADHOUSE—SOUTHWEST, COMPLETELY furnished, for sale; big opportunity for right man; good roads; business excellent. For particulars address C 559, Tribune.

ROOMING HOUSE—3432 S. MICH., BARG. if sold at once; 12 rooms, beautifully fur., hot-cold wat., elect. light, gas, mod.; long straight lease. Phone Victory 7927.

ROOMING HOUSE—FOR SALE—10 RMS.; good location; $800; $500 cash, balance payments. 4232 Kenmore-av. Lake View 2171.

ROOMING HOUSE—FOR SALE—9 ROOMS, elec. light, hot and cold run. wat. in all rms.; rent $45 mo.; income $40 and living rooms. 628 E. 35th-st. Douglas 2236.

ROOMING HOUSE—10 RMS., SPLENDID LOcation; steam heat. Owner going to hospital. Bargain. 1412 Jackson-blvd.

ROOMING HOUSE FOR SALE—14 RMS., 11 rms. furn., all filled; will sacrifice for $500 cash. Phone Seeley 7531.

ROOMING HOUSE—OF 12 ROOMS; CHEAP if taken at once. Inquire 1248 W. Monroe.

ROOMING HOUSE—WEST SIDE; 10 RMS.; reas.; good loc.; leaving. Call West 2367.

ROOMING HOUSE—CHEAP RENT; NO REAsonable offer refused. 3816 S. Michigan-av.

ROOMING HOUSE—FOR SALE—14 RMS. furn., doing good bus. Lally, 305 W. 64th.

SHOE SHINE AND REPAIR—SOUTH S., NR. a large theater; mo. rec. $900 guaranteed; trial; long lease; price $4,300; worth $6,000; $2,500 cash; owner going to Europe. See A. D. K., 1378 E. 63d-st.

SHOE REPAIR SHOP—FOR SALE—ESTABlished business; good location; long lease; cheap rent; living rooms. 700 W. 59th-st.

TAILOR—CLEANING AND DYEING; LIVing rooms; good opportunity for practical man. 1240 N. Clark.

TEA AND COFFEE STORE.

$700 wk. bus.; clean, up-to-date stock; opp. for someone to get into an estab. going store at his own price. Make an offer; highest bidder takes it. This is your opp. Act quick. Economical Tea and Coffee Store. 6808 So. Halsted-st.

TEAROOM—SMALL; RARE OPPORTUNITY Bargain for cash; account illness. Address S 595, Tribune.

THEATERS WANTED — SOME TO SELL. Baker, 35 S. Dearborn-st., Room 604.

TIRE STORE, $300, CORNER THORNDALE and Broadway. Connected with 200 car garage; must sell; leaving town. 5925 Broadway. HANSEN.

WILL INVEST UP TO $50,000 IN ANY LEgitimate proposition of merit; proposition must stand rigid investigation. Address E 302, Tribune.

HAVE $50,000 TO INVEST IN HOTEL proposition of merit; investor has had 15 yrs. hotel exp. Address E 304, Tribune.

TWO CHAIR BARBER SHOP—FOR SALE—good stand. 7625 Cottage Grove-av.

VARIETY STORE; GOOD LOC.; MUST BE sold this week; best cash offer; no dealers. 3040 Belmont-av.

CHAUFFEUR—FOR WELL ESTABLISHED laundry; good salary; $2,000 for 1-6 interest and share of profits. Lake View 0244.

WANTED—LARGEST HOTEL OR APT. house that $6,000 will handle. Address E 242, Tribune.

SEE THIS 8 RMS. COMP., PIANO, ALL good; fine for roomers; must sell; $500. Drexel 6414-J.

HONEST, INDUSTRIOUS MAN WILL INvest $500 and services, invest more later; secur. des.; give details. Address E 506, Tribune.

FOR SALE—PATENT AUTOMOBILE OVERtire; patent applied for; business, machines, etc., $200. Address L F 463, Tribune.

FOR SALE—RMINGHSE.; GOOD PROFITS; exc. loc. Rent $55 mo. 5225 Harper-av.

OPPORTUNITY TO INVEST IN COMPANY now forming under Illinois laws to manufacture bearing metals, piston rings, and patented pistons from secret process metals which will not stick to cut or score cast iron or steel and wear much longer; many other advantages; thoroughly tried out by many large firms. James Merrick, 2241 Cottage Grove-av. Victory 6498.

OPPORTUNITY TO BECOME FINANCIALLY interested in a going concern manufacturing excellent tooth paste and drug sundries, needing capital for expansion; $2,000 will buy 1-6 interest; unlimited field; great demand; solid organization. Investment with or without active services. Full details upon request. Address H X 155, Tribune.

BIG BARGAIN.

Finest candy store with luncheon and soda fountain service located in heart of loop; equipped first class; big money maker; long lease; reas. rent. Address B D 587, Tribune.

THRIVING GARAGE BUSINESS IN TOWN, population 3,500; fine location; must sell at once. Complete garage equipment; good lease for one year and can renew. Interested? Call at once. RELIANCE GARAGE, Whitewater, Wis.

WELL ESTABLISHED, PAYING STAPLE manufacturing business—Would sell a onehalf interest for $100,000, or execute certificates of indebtedness bearing 7% interest up to that amount, and secured by real estate and plant. Write Box 746, San Antonio, Tex.

FOR SALE—CHEAP, BEAUTIFULLY FURNished store at Sheridan and Leland-av.; suitable for suits and dresses. Equipped with A. D. T. burglar alarm. Must sell on account of wholesale business. Sunnyside 5635.

OPPORTUNITY FOR HUSTLER TO CLEAN up; have $5,000 worth of nationally advertised tonic, sold by reliable druggists; will sacrifice part or all. Address A L 558, Tribune.

WANT TO INVEST $2,000 WITH SERVICES in an active business that has good credit rating; state full particulars in first letter, otherwise no attention paid. Address B C 238, Tribune.

GOING BUSINESS, MFGR. A LINE OF brass specialties for sale at approximately $20,000, considerably less than the inventory value. Address B B 593, Tribune.

MAN—YOUNG, 10 YEARS' BUSINESS EXP., will invest $2,000 with services in going mail order or mfg. business; give particulars. Address A G 404, Tribune.

PRIVATE PARTY WILL ADVANCE FEW thousand dollars for substantial conservative business; either loan or will take interest. Address E 373, Tribune.

EXPERT STENO. IS LOOKING FOR SPACE for public work in desirable loop office bldg. or hotel. Address G 270, Tribune.

RELIABLE MAN WILL INVEST MONEY, car and services in est. food products bus.; details. Address E 560, Tribune.

WANTED — HARDWARE OR VARIETY Store. Address F 463, Tribune.

BUSINESS SERVICE.

Capital Seekers

Submit your financing problems to Amster A. Leonard, Suite 1411, First National Bank Building, Chicago, Ill. His new and unique plans will interest you.

INVENTORS.

Let me develop your ideas; 14 years' practical experience in mechanical and automotive engineering. MARTIN WIGHT, 558 W. Washington-st., 3d floor. Main 2501.

MUSICAL INSTRUMENTS.

Special Sales of Certified Pianos.

Pay only a small sum down. Small monthly payments running over a period of 30 months will clear up the balance. Used instruments are taken in part exchange at a liberal valuation. This is your chance to buy right. Come in to see these bargains.

LYON & HEALY,
WABASH AT JACKSON.

BARGAINS IN VICTORS AND OTHER STANDARD MAKES OF PHONOGRAPHS.
Victor No. 16, elec., $337.50, for $175.
Victor No. 14, $100.
Edison Sheraton, $200-$115.
Sonora, $115-$90.
Vocalion [2 new], each $75.
Brunswick console, new, 1-3 off.
$2,000 Aeolian Organ, $500.
Full line consoles in Victor, Cheney, Brunswick, and Sonora up to $1,500.
1142 Wilson-av. 4643 Sheridan-rd.

WHY NOT RENT A PIANO?
We have pianos to rent as low as $3 a month; player-pianos at $7 a month, and phonographs at 50 cents a week.
Think what this means. The cost is only a few cents a day. If you decide later to buy, credit will be allowed for rental paid.
STEGER & SONS,
PIANO MANUFACTURING CO.,
Steger Bldg., N. W. Cor. Wabash and Jackson.

$800 ANGELUS PLAYER MAHOG.; GOOD cond., inc. 60 rolls of music and bench, $250; fine Conover player piano, $225; new guar. player, $375, formerly $650; slightly second hand pianos sold very cheap; terms if desired. CARL ANDERSON, 36 S. State-st., Rm. 1224 N. American Bldg. Central 0202.

STORAGE SALE.

$200 Phonograph, 48 records, $45.
$125 Phonograph, 22 records, $35.
$250 Console [genuine bargain], $65.
3519 Lincoln-av. Open evegs. Terms.

WHO WANTS TO STORE MY BEAUTIFUL Steinway upright piano and two wonderful singing canary birds? Going to California and will be gone one year or longer. Piano and birds may be seen by appointment only. Address A Z 126, Tribune.

STEINWAY BARGAIN.

PIANO—A beautiful used Steinway upright piano, priced for quick sale at $375 discount.
SCHILLER PIANO CO.,
930 Republic Bldg.

AN AMPICO UPRIGHT MAHOGANY, COlonial design, with good assortment of rolls, for sale at a large reduction from original cost on account of moving; can be seen until Thursday at 1636 Juneway-terr. Phone Sheldrake 2500.

P. A. STARCK UPRIGHT

in exceptionally good condition, with bench; mahogany finish; $200. Call Mr. Tyler, Harrison 0951, or see evenings at 4425 Clifton-av., 2d.

SONORA.

Clear as a bell. Plays all records. Call and hear it. Sonora portable, $50.
F. S. SPOFFORD, 730 Republic Bldg.

VICTOR-VICTROLA, $65.

Genuine Mah. Cabinet, like new, incl. 36 record selections. $4 down, $1 per week.
WYMAN PIANO CO., 604 Republic Bldg.

BABY GRAND PIANO — COLONIAL ART style mahg. case; beautiful tone and action; slightly used only. Price $550; payments $15 monthly. ADAM SCHAAF, 319-321 S. Wabash-av.

SEVERAL VERY FINE USED ADAM Schaaf upright pianos to close at from $175 to $275. These are excellent values. Payments. ADAM SCHAAF, 319-321 S. Wabash-av.

SAFFORD & SONS' USED UPRIGHT PIANO; price $175; terms, $2 a week.
CENTRAL PIANO CO.,
31 E. Adams-st.

$68 FOR $200 GENUINE VICTORY beaut. Queen Anne console, still in guar. perf. cond.; fit for the best home; 52 s. records; act quick; need cash. 5965 S. Halsted.

50 USED PIANOS—STANDARD MAKES; guaranteed in good condition. All styles and woods, $75 to $250. Payments. ADAM SCHAAF, 319-321 S. Wabash-av.

"C" MELODY SAXOPHONE, $62.50; BB tenor, silver, $77.50; in 1st class condition; have other bargains. MARTIN BAND INSTR. CO., 214 S. Wabash. Phone Wabash 2107.

FOR SALE — PIANOS, ALL MAKES, TO close out, $55-$75-$100, cash or payments. SCHULTZ PIANO CO., 2255 W. Madison-st., at Oakley-blvd.

KIMBALL PLAYER-PIANO, 88 NOTE, INcluding 75 rolls of music, bench, mahogany case; cash or $10 per month. See piano at 2255 W. Madison-st.

BARGAIN TO PARTY COMPLETING $6 MO. payments for balance; $270 due on O'Neal's $850 piano. Call 210 S. Wabash.

FOR SALE—ALMOST NEW EVERETT UPright piano; real bargain at $100. 845 Dakin-st., 2d. Call mornings.

$55.00 TAKES REGULAR $175 CONSOLE phonograph, with 26 records. GATTONOLA CUT PRICE PHONO CO., 734 N. State-st.

SCHULTZ PIANO COMPANY.
We have only one store:
2255 W. Madison-st., at Oakley-blvd.

PIANO—BEAUTIFUL AND FINE, UPRIGHT, for $200; stool also. Telephone Lake View 4603-J.

UPRIGHT PIANO PLAYERS AND GRANDS —For Rent—$3 per mo. and up. P. Starck Piano Co., 210 S. Wabash.

BRUNSWICK PHONOGRAPH, $250 SIZE, still in crate; taken as payment for debt, will sell for $150 cash. Kildare 8004.

BRUNSWICK PHONOGRAPH SOLD ON easy payments. WADE-TWITCHELL CO., 311 S. Wabash-av., near Jackson.

ADAM SCHAAF PIANO, MAHOGANY UPright, bench and cabinet, all for $150. McKIERNAN, 4204 Washington, Nevada 2919.

BEAU. QUEEN ANNE CONSOLE PHONOG., Victor motor, reas. Van Buren 4031.

FOR SALE—PIANO, GOOD AS NEW, CHEAP —1961 Warren-av.

EMERSON UPRIGHT PIANO, GOOD COND. Reas. 2914 Prairie-av. Calumet 7266.

BEAUTIFUL VICTROLA, 40 RECORDS, $35. Portable, $15. 2545 Indiana-av.

GOLD PLATED QUEEN ANNE CONSOLE phonog., $145. 3424 Southport-av.

WANTED—USED PLAYERS NOT OVER $150 cash. Ph. Lake View 8061. Mr. Beck.

BABY GRAND ELEC. PLAYER; NEW; WILL sac. 2469 Pensacola-av. Irving 8023.

WILL SAC. FINE UPRIGHT PIANO, $150. Also worn leather suit. Sunnyside 7517.

VIOLIN, 200 YRS. OLD, GENUINE AMITI, $150 storage. 3056 Madison. FOLEY.

PIANO WANTED—STORE FREE FOR USE; no children; excel. refs. Edge. 7354.

PIANO, REAS. WILL SELL BEFORE OCT. 1st. 2612 Hampden-ct., 1st.

UPRIGHT KIMBALL PIANO—VERY CHEAP. Graceland 0933.

KIMBALL APT. GRAND, PRACTICALLY new, $400 cash. Sunnyside 2787.

DANCING SCHOOLS.

JADOR JOHNSON STUDIOS—443 N. CLARK, nr. Ill.; Dearborn 0123. 3811 Grand-blvd.; Douglas 2763. 737 East 63d-st.; Hyde Park 3458. Private lessons one hour, $1.50; 4 for $5.

WALKER BALLET SCHOOL—EXHIBITION Sat., Sept. 30. Phone Wab. 8145 for invitation and catalog. 24 E. Van Buren.

TERESA DOLAN DANCING ACADEMY—63D-Stony Island-av.; adults' and children's classes; also priv. lessons. Hyde Park 3080.

BALLRM., 5 LES, $5; LADY, GENT, TCH. Thomas, 59 E. Van Buren. Wab. 2394.

HOUSEHOLD GOODS.

Central.

FACTORY SPECIALS—
Why not buy from factory, direct to you furniture that is guaranteed, and save the middleman's profit; offering 3 pce. parlor set, best construction and make, regular $250 value, $124.50; also 4 pce. genuine walnut bedroom set, with bow end and semi-vanity, regular $225, special $99.50; 7 pce. walnut dining room set, oblong table, regular $125, $59.75; also 4 room furniture, regular $700 value, $299.50. Open Tues., Thurs., and Sat. evenings. We ship and crate FREE.
WESTERN FACTORIES FURNITURE CO.,
518 S. WABASH-AV.

$300 BUYS 4 ROOMS

furnished with extra high quality furniture worth $600.
MANUFACTURERS SAMPLE FURNITURE COMPANY,
1027 W. Madison-st.

$375 BUYS 4 ROOMS OF NEW FURNITURE from factory to you; worth $850. Grand Rapids Furniture Co., 432 S. Wabash-av.

BIG WALL PAPER SALE. PAPER FOR all rooms, 5c and 10c roll. New bath tubs, shoes, etc. 328 N. Clark-st.

EXCEPTIONAL STOVE BARGAINS—A GOOD selection, new and second hand stoves; cash or credit. Erie Furniture Co., 646 N. Clark.

South Side.

AUCTION!

WEDNESDAY, SEPT. 27TH,
10:30 A. M.

Unclaimed furniture and stoves. Nelson Storage Co., 6912 Cottage Grove-av.

Unclaimed Storage Sale,

consisting of Dressers, Rugs, bed, dining, and Parlor Sets, also new sample Spinet Desk and Gate Leg Table, special prices to hotels, rooming houses, and out of town buyers.
ROTH STORAGE & FURN.,
3847 Cottage Grove-av.

KESSEL BROTHERS, Unclaimed Storage Sale.

Furniture, rugs, stoves, pianos, Victrolas. 4033 S. State-st.
Special attention to out of town buyers.

$150 SIMPLEX IRONER, LIKE NEW, $75; ¾ mahogany poster bed, mahogany chiffoniers, dressers, vanity case, teakwood stands, porch chairs, costumers, mission couch, Singer drophead sewing machine, $450 Sonora grand and records, $200 Hoover vacuum cleaner, Seeger ice box, statuary, 4x7 Persian rug. 4959 Grand-blvd. Drexel 9402.

5,000 YDS. BRUSS. CPTS., 49C; 5,000 YDS. Wil. vel., 98c; 500 12x9 Bruss., $9.75; 500 12x9 Ax., $29.75; 500 9x12 Wil. vel., $19.75.
PUBLIC FURNITURE CO.,
467-69 E. 31st-st. Douglas 5509.

YOUR OWN PRICE; IVORY CHIFFONIER with mirror, kitch. table, 4 chairs; 2 fine, gray, washable rugs; 2 mahog. cigar ashstands; copper wash boiler. 412 Bowen, cor. Grand-blvd. Oakland 6995.

WILL SELL REAS. 7 RMS. OF FURN., RUGS, walnut dining rm. and bedrm. set., velour living rm. set, player piano, Console phono., fir. lamps, etc.; will separate. 1211 W. Garfield-blvd. Wentworth 1017.

FOR SALE—CHEAP, DAVENPORT BED, single brass bed, 2 dressers, din. rm. table and chairs, kitchen table, lamp, sewing machine, linen, glassware, and trunks. 4357 Greenwood.

7 PC. WALNUT DINING ROOM SUITE, 45x60 oblong extension table, 6 genuine leather chairs to match, $59.50.
GRAND RAPIDS. 3827 Cottage Grove-av.

FOR SALE—COMPL. 4 RM. APT. FURNIT., including living rm., bedrm., dining rm., kitchen; excellent quality; cheap. CUMMINS, 2209 E. 67th-st.

PRACTICALLY NEW LIVING ROOM FURN.; Italian Renaissance dining room set, carpets, ivory chiffonier and radio set; no reasonable offer refused. JACOBS, 6106 Champlain.

QUICK SALE—EXQUISITE FURN., ORIENT. rugs, lamps, mirror, drapes, console, electric phono., carved and decorated, something exquisite. Kenwood 10019.

HAND CARVED WAL. DIN. TABLE, CHAIRS, 8.3x10.6 seamless Fr. Wilt. rug, Chinese taupe blue kitch. table, porcelain; barg.; act quick. 1709 E. 67th-st. Midway 7558.

PAR. SET, 3 PC. OVERSTUFFED VEL., used 1 mo.; this is a wonderful set at a real barg; quick sale. 6315 Harper-av., apt. 115.

FURN., DINING SET, RUGS, SEWING MAchine, dresser, chiffonier, rockers, library table with chair, bed, daybed, duofold, settee. Reas. Normal 0582.

FUMED OAK DAV., CHRS. AND ROCKER, with leath. seats, for office or studio, cheap; also lge. bkcase., $15. Ph. Norm. 1542. 5630 S. Park-av.

FURNITURE OF 7 RM. APT., ALL LIKE new, inc. velour parlor set, walnut dining and bedrm. sets, rugs, lamp, Victrola. Will sell very reas. Comp., sep. 5252 Prairie, 1st.

BEAUTIFUL 3 PIECE OVERSTUFFED LIVing rm. suite, like new; oriental rugs, paintings, lamps, cut glass, and other articles. 6946 Chappel-av., 2d apt.

BEAU. SILKY ORIENTALS, 1-3 OFF. FINE Fr. Wiltons, 20% off. Heavy velvet hall carpet, $1.25 yd. up. Persian Rug. Co., 124 E. 51st-st.

COMPLETE DIN. SET, $50; CHIFFONIER, $20; chifforobe, $35; leather easy chair, $15; bed, matt., springs, set dishes. Ph. Hyde Park 9600, Room 367.

FOR SALE—VERY CHEAP, FURNITURE, household goods, davenport, office desk, beds, 2 antique Oriental rugs. 4631 Ellis-av., 1st Apt.

FOR SALE—DOUBLE ENGLANDER COT, splendid condition, and an antique cherry and mahogany chest of drawers. 6817 East End-av., 2d Apt. Phone Dorchester 4232.

3 PCE. MAHOG. LEATHER PAR. SET, $25. 10x10 blue reversible wool rug with hall runner to match, $30. Great Bargain. 6622 Sangamon-st.

COMPLETELY FURN. HOME, CONSISTING of overstuffed living rm., dining rm., bedrm. suite, rugs, paintings, lamps, etc.; will separate; sacrifice. 214 E. 42d, 1st.

BEAU. SILKY ORIENTALS, 1-3 OFF. FINE Fr. Wiltons, 20% off. Heavy velvet hall carpet, $1.25 yd. up. Persian Rug. Co., 124 E. 51st-st.

ALMOST NEW KITCHEN UTENSILS, INcluding 15 pieces of aluminum; glaring bargains; also 2 almost new suits for man tall and slender. MRS. GALMAR, Vincennes 7191.

BABY GRAND SONORA, MAHOG. DRESSER, dining set, rugs, lamps and congoleum rug. 438 E. 62d-st., 2d. Englewood 5953.

DAVENPORT-DAY BED, ALMOST NEW; brass bed, dresser, chairs, rugs. Call evenings. 512 E. 48th-st., Apt. 2.

DINING TABLE, G. O., AND 6 CHRS., $15; sewg. mach., $5; 3½x7 comb. billiard table, other pcs. 1432 E. Marquette, 2d. Mid.1853.

FURNITURE FOR SALE, COMP. OF 5 RM. apt. Call Monday, 354 E. 46th-st., 2d. Drexel 2933.

FURNITURE AND HOUSEHOLD GOODS OF 6 rm. apt. Call Sundays or evenings, 6010 Calumet-av., apt. 3.

RELIABLE GAS RANGE, USED 2 YEARS, good condition, $25. 7630 Coles-av. South Shore 9461.

3 PC. MOHAIR PARLOR SET, 7 PC. WALnut Tudor dining rm. set, 2 pc. walnut bedrm., slightly used. Normal 3522.

WALNUT BEDROOM SET, OTHER FURNIture. Call eves., after 6:30. Drexel 5655. SULLIVAN, 4724 Dorchester-av.

UPHOLSTERED BROWN VELOUR DAVENport, solid mahogany. 1411 Hyde Park-blvd., 3d. Dorchester 0896.

MAHOGANY UPRIGHT PIANO AND CABinet, $85; triple mirror vanity dresser and chair, walnut, $75. 1416 E. 50th-st., 3d.

SUN PARLOR SET, BEDROOM SET, DUOfold, rugs; all nearly new; selling very cheap. 5343 Blackstone-av.

OAK DINING RM. SET, $25, 3 MAH. CANE back lib. chairs, $9; sew. mach., $5; san. couch, $5. Ph. Drexel 7016.

FOR SALE—LARGE MAHOGANY LIBRARY table, 2 single brass beds. Call 5519 Hyde Pk.-blvd., Apt. 2.

SACRIFICE LIVING ROOM, DINING ROOM, bedroom furniture, new and samples, cheap. AMERICAN STORAGE, 1434 E. 63d-st.

FURNITURE, RUGS, DISHES, ETC., LEAVing. 5302 Cornell-av., 3d apt. Phone Hyde Park 4749.

FOR SALE—VERY ATTRACTIVE SUN parlor set; reasonable; home from 10 to 3. 6019 South Park. Hyde Park 9003.

FUMED OAK DINING RM. SET, DRESSER, rocker, brass bed, mattress, spring. 1424 E. 69th-st., 3d.

DAVENPORT AND WING CHAIR, BRASS bed with box springs and mattress. 5219 Drexel-av. Midway 7569.

ENTIRE FURN. OF 6 RMS., PAR., DINING, 3 bedrm. sets, Dabed, desk, lamps, rugs; all or sep. 5924 Indiana, 1st. Normal 7684.

FINE FURNISHINGS OF 7 RM. APT., INclud. oriental rugs. Hyde Park 0778. 5515 Woodlawn, 2d.

REFRIGERATOR, LIBRARY TABLE, leather wing rocker. 6056 Harper, 2d. Midway 7568.

DINING RM. SET, PORCH FURN., SAN. couch, bed sprgs., mat., chairs; other pieces. 6400 Kenwood-av., 2d. H. P. 0637.

WHITE ENAM. KITCH. CABINET, USED 4 mos., cost $65; accept best offer. Drex. 5414, eves.

DINING RM. SET—LEATHER COUCH, BEDrm. set. Midway 9044. 6837 Cornell-av.

FURNITURE—LIVING AND DINING SET, etc. 5420 South Park.

3 PC. PARL. SUITE, DAVENPT., 2 MAH. chairs, mah. frame uph. tapes. Stew. 7795.

BEAUT. DINING ROOM SET; HALL RUNner; linoleum; very reas. 225 E. 53d-st.

4467 OAKENWALD, 8 PIECE DIN. RM. SET, kit. cab., rock. chairs, etc. Drexel 0873.

FURNITURE OF 5 RM. APT. FOR SALE. 354 E. 46th-st. Drexel 2933.

FOR SALE—DRESSER, CHIFFOROBE, BED, box spring mattress, $50. H. P. 6573.

FURNISHINGS OF BEAUTIFUL 6 ROOM apmt. Ph. Dorchester 0326.

HOUSEHOLD FURN. — INCLUDING UPright piano and victrola. H. P. 3532.

5 PCE. IVORY BEDRM. SET AND RUG. Federal wash mach. Cheap. Went. 2502.

JEWELL HEATER AND COLES HOT BLAST, like new. Midway 8678.

POLYCHROME FLOOR LAMP AND SHADE, $16.50. 3977 Drexel-blvd., 1st.

PARLOR SET, 3 PIECE, REASONABLE. Fairfax 0833.

FINE MAHOG. BED AND L. RM. FURNIture; 22 rep. rifle. 1411 E. 67th-pl., 3d.

FURNITURE—FOR SALE—LIVING ROOM and an evening wrap. 6945 Oglesby-av., 3d.

3 PIECE PARLOR SET, LARGE BREAKFT. set, chaise longue. 404 Bowen-av., 3d.

FOR SALE—SECOND HAND SQUARE McNAmara trunk; excel. cond. Ph. Stewart 0977.

South Side.

READ THIS AD!

We must dispose immediately of every sample suite, such as bedroom, dining room, and living room furniture shown this season by the best furniture manufacturers in Grand Rapids.

Our Price Will Astonish You.

You will buy very fine furniture at onehalf the price you have to pay in any store. To satisfy yourself, see what we have to offer before buying elsewhere. A deposit will hold your selection.

South Side Auction House,
47th-st., corner Michigan-av.
Open until 9 p. m. every day.
Free crating. Free delivery.

North Side.

ORIENTAL RUGS PRICES REDUCED.

For our fall opening sale we have received a large importation of selected Oriental and Chinese rugs, representing the highest weaves of the art.
Group 1—Aver. sizes 2.6x4........$26 to $30
Group 2—Aver. sizes 3.6x5.6........$37 to $41
Group 3—Aver. sizes 4x6.6.........$46 to $50
Special groups—8x10, 9x12, etc. $150 to $525
Your inspection is invited. Open till 10 p. m.
H. M. TASHJIAN & CO.,
6572 SHERIDAN-RD. ROG. PK. 8033.

FURNITURE, COOK STOVE, HEATER, LESS than half price; dinner set, $25; parlor set, $20; beds, rugs, dressers, pianos, gas ranges, comb. stove and other furn.; one price to all, at Wagner's Second Hand Store, 2967 Lincoln-av., at Southport.

ORIENTAL RUG SALE.

Special sale of 100 Persian and Chinese rugs offering best values on the market. Our overhead expense is yours. Sale for 10 days only. ABDISHO BROS., 6237 Broadway.

FOR SALE—
100 VAN LOADS
FURNITURE, RUGS, CARPETS.
REEBIE'S AUCTION HOUSE.
2525 SHEFFIELD-AV.

3 PIECE LIV. RM. SET, SPLENDID TAPestry, $80; also din. rm. set, $37.50; must sell or store today before noon. Sheldrake 4653. 6759 Sheridan-rd., 1st apt. or MR. THIENES, Edgewater 1424, after 7 p.m.

4 RMS. AND SUN PORCH, BEAU. NEW furnishings, overstuffed living room, mahog. dining rm. and bedrm., new Wilton velvet rugs, draperies, dishes, etc.; a snap for quick sale. $500. ROSS, 5046 Sheridan-rd.

WILL SELL SEPARATE ENTIRE CONtents of my 4 rm. apt. of high class furniture, incl. baby bed, stroller, sewing machine; also 250 books. Edgewater 0392. 1323 Lawrence-av. All very reasonable.

MAH. CANE DAVP'T., TAPEST CHS., DESK, floor, read. lamps, oil paint, orient. rugs, set china dishes, bed, box spring, hair matt., cut glass, linen, bedding, etc.; wish to sell by Oct. 1. Edge 2611.

SOLID MAHOGANY DIN. R. SET, BED AND dresser, box spring, hair mattress, good as new, $225. Lease on 5 rm. apartment optional. MADSEN, 5314 Winthrop-av. Edge. 0234.

CALL TODAY.

High class furniture, h. h. goods, piano. 1020 Hollywood-av. Sunnyside 4840.

BEAUT. MAHOG. LIBRARY TABLE AND desk and 2 tapestry chairs. Tuesday afternoon or evening, also Wednesday, 912 Lakeside-pl., 1st., near Sher.

DIN. RM. SET, BRASS BED, BIRD'S-EYE dresser and chiff., ivory bed. set, 5 pc. rosewd. liv. rm. set, mah. table, glass top; rugs, Victor Victrola. 1048 Winona, Apt. 3.

3 DE LUXE SPRINGS, $10 EA.; 8 WHITE enamel kitchen tables, $3 ea., above never used; one oak bookcase, $7. 5046 Sheridan. ROSS.

WILL SELL WAL. BEDRM. SET, DIN. RM. set, overstuffed par. set, oriental rugs, victrola, Hoover vac. cl., etc. No dealers. POLLAK, 1503 Granville-av.

BEDDING, SPINET, $20; B. EYE DRESSER, etc. [3 pc.] $20 lib. set [5 pc.] $25. Marble top tables, etc. Ph. Well. 1195.

MAHOGANY DINING SET, 3 PIECE BEDroom set, chairs and rugs. J. C. GILBERT, Rogers Park 5605.

LIV. ROOM, COST $650, AND ORIENTAL rugs; will sell cheap; also din. rm. and kitchen. Meder, 841 Ainslie. Sunnyside 5127.

DINING RM. SUITE, FULL SIZED BED, odd tables and chairs; very reasonable. Ph. Lake View 5076.

FOR SALE—GENUINE LEATHER FUMED oak davenport, library table, and rockers. BENEDICT, 1417 Winnemac-av., Apt. 1.

RUGS—ORIENTALS AND DOMESTICS.
NEW AND USED; LOW PRICES.
SOUHAMI. 5061 BROADWAY.

COMPLETE FURNISHINGS OF 4 RM. APT., used 6 mo., in lot or by piece; half cost; bargain. 717 Cornelia. L. V. 4927.

BEDRM., DIN. RM. AND LIV. RM. FURN., bar., priv. sale; inspection; any aft. bet. 2-5. 111 Bellevue-pl.

FURN. 5 RM. COMP.; OVERSTF. BD. DAV., rugs, drapes, vac. clr., box sps., etc.; reas.; lse. if des.; will sep. 1249 Wilson. King.

8 MAHOG. DINING CHRS. AND TABLE, davenport, parlor chrs. and table. Graceland 3516. 505 Oakdale-av.

ORIENT. RUGS, MAH. LIB. TABLE AND bedrm. set, parlor chrs., kit. cab., etc. Ph. Div. 8521, or call 1040 Catalpa-av. P. M.

FURN., 4 RM. APT.—WISH TO SELL BY Friday; act at once; no dealers. Sunnyside 0481.

FOR SALE—FUMED OAK DINING ROOM set, gray rug and sun parlor set, cheap. Edgew. 3536.

FOR SALE—BRASS BED, MAH. DRESSER, oak bookcase, lady's writing desk, and rugs; at once. Pr. Rogers Pk. 7463.

OVERSTUFFED DAVENPORT, DINING TAble and chairs, rugs, kitchen utensils, etc.; bed, spring and mattress. Ravenswood 7911.

ICE BOXES—AT HALF PRICE. SEE OUR day bed at $12; worth double the price. ERIE FURNITURE CO., 646 N. Clark-st.

BEAUT. DIN. RM. SET, VICT. AND RECords, brass bed, dresser and dress. table; rugs, port.; cheap. La Flem, 445 Belmont.

FOR SALE—CHEAP, REFRIGERATOR, LIbrary table, overstuffed chair. 935 Argyle, Apt. 2.

3 BOOKCASES, DRESSER, CHIFFONIER, hat racks, morris chair, rockers. 657 Wellington-av. Lake View 0118.

FULL SIZED BRASS BED, SPRING AND mattress; also extra coil spring and silk floss mattress; reas. 4955 Sheridan, 3d.

FOR SALE—FURNITURE OF 5 ROOMS AND sun porch; piano, etc.; flat for rent. 5635 Wayne-av. Sunnyside 8052.

KNABE BABY GRAND PIANO, ORIENTAL rugs 9.6x12.8; Simmons bed and springs; no dealers. 822 Galt-av., Apt. 1. Sunny. 2962.

FURNISHINGS 5 RM. APT., $350, OR WILL separate, with or without lease. 3709 Wilton-av., 1st. Call after 10 a. m.

BEAUTIFUL AND COMPLETE 5 RM. APT. furnishings mahogany; cash or terms. 5046 Sheridan. Riley.

MAHOG. LIBRARY TABLE, $10; BRASS bed, $10; rockers, $5; new Wilton rug, 9x12, $35; dresser, $15; desk, $10. Well.9424.

FOR SALE—1 PARLOR SET, 1 SEW. MAchine, 1 heater, 1 gas range; all good cond. Call evenings. 1821 Nelson-st., 2d, Rear.

HIGH GRADE PARLOR, WAL. DINING, BED rm. set, rugs, dabed, mirrors, Vict., other things; will sac. 4647 Magnolia. Sun. 5591.

FURNITURE—PIANO, DIN. TABLE, CHAIRS, desk, bed. 5030 Winthrop-av., 2d. Edge. 6436.

FOR SALE—NEARLY NEW MAHOGANY dressing table, cheap. 3418 Herndon-st., 2d Apt., before 10 a. m. or after 6 p. m.

FLOOR LAMP FOR SALE—VERY REAS. Wellington 4121. 905 Cornelia-av.

1129 SUNNYSIDE, 3D, BRASS BEDS, SPR., mat. dresser, etc.; reas. Edge. 5438.

FUMED OAK 7 PC. DIN. RM. SET, FINE cond., $40; dresser, $7. Edge. 5990.

DIN. RM. SET, LIBR. TABLE, FL. LAMP, bookcase, phono., cheap. Rog. Pk. 4217.

IMM. SALE—GRAND PIANO, BEDRM. FUR., rugs, paintings. 5119 Sheridan. Edge. 6682.

DINING ROOM SET AND 6 CHAIRS, BUFfet, very reasonable. Lake View 4517.

DINING RM. SET—LARGE RUG; POLLY table; leopard skin. 4937 Sheridan-rd. 1st.

FURNITURE OF 7 RM. APT., BY PIECE or lot. No dealer. Reas. 5155 Broadway.

4 R. FULL OF FURNITURE, $100; RENT $50. 4459 Broadway.

DIN. RM. SET, BED COMPL., DRESSER, sanitary cot, Macey bk., etc. L. V. 9391.

FURNITURE FOR SALE—BARGAIN. CALL Edge. 2079, or 5249 Lakewood-av.

FURN. OF 2 RM. S. P. APT., CHEAP; WILL sep. 950 Crescent-pl., Apt. B.

FOR SALE—SOLID MAHOGANY DINING rm. table, 6 chairs. Rogers Park 6292.

FURNITURE OF 3 RM. APT., 1359 GREENleaf-av. Rogers Park 0626.

DINING RM. SET, BEDRM. SET, AND BEDS for sale. 908 Leland-av.

FURNITURE OF 5 RM. APT., COMPLETE; bargain. Apply 4745 Beacon-st.

MAHOG. DINING TABLE, 6 CHAIRS, SERVing table, cheap. 7035 Ridge-av., 2d.

FURNITURE FOR SALE CHEAP. 1615 Wallen-av. Phone Rogers Pk. 3496.

ROGERS PARK—FURNITURE OF 5 RM. apt. Ph. R. P. 7442.

5 PC. SUN PARLOR SET, DRAPERIES; OTHer furn. 4939 Sheridan-rd.

MAHOG. DRESSER, CHIFFONIER, BRASS bed, checker table set; cheap. Edge. 0889.

FURNITURE AND STOVES FOR SALE—Top flat. 1821 North Park-av.

ENTIRE CONTENTS 6 RM. APT. 4628 N. Racine, 3d. Ravenswood 2378.

3 PIECE PARLOR SET, MAHOG. DINING rm. set, floor lamp. Rogers Pk. 7473.

Northwest Side.

FURNITURE—WILL SELL MY 5 RMS. OF furniture this week at a bargain; beaut. overstuffed parlor set, dining set, floor lamp, phonograph, rugs, etc.; will separate. 1727 Chicago-av.

BREAKFAST SET, WALNUT, 4 OR 6 WINDsor chairs; reas. Call Irving 10342, evenings.

MAHOG. DRESSER, ADAM DESIGN; SATIN finish brass bed, like new; very reas. Call Juniper 3616.

FURNITURE—MAHOG. 3 PC. LIVING ROOM, tapestry. 4826 N. Springfield-av., 2d. Irving 8836.

FOR SALE—BREAKFAST SET, WALNUT, 4 or 6 Windsor chairs; reasonable. Call Irving 10342 evenings.

REED BLACK BABY CARRIAGE, $10. 4110 N. Central Park, 2d, rear.

FUMED OAK DINING TABLE AND 6 chairs; reas. in good cond. Irving 5402.

FURNITURE, HEATER, AND VICTROLA, A1 cond. 3310 N. Keystone-av., nr. Milw.

FURN., UP TO DATE, ALMOST NEW, 6 rms., comp. or sep. 4023 Milwaukee-av., Apt. 2.

FOR SALE—NEW DINING ROOM SET, LIVing room furn. 4723 Drake-av., 3rd.

Northwest Side.

TAPE. DAVENPORT, CHAIR, ROCKER, lib. table, mah. fl. lamp, sew. mach., rugs, kitch. furn.; lease. 4944 N. Troy, 1st.

West Side.

4 ROOMS OF HIGH GRADE FURNITURE, incl. living rm., bedroom, kitchen and dining rm. suites; used for exhibition purposes at our furniture factory; value $800; will sacrifice at $350. Phone Kedzie 5981 or call at Furniture Factory, 3318 W. Madison-st.

WILL SELL CHEAP GREEN VELOUR overstuffed daven. and chr., mah. lbr. tbl., flr. lamp, oak din. rm. set, curtains, and pict. MURPHY, 129 N. Kilpatrick-av. [4700 West]. Ph. Colum. 3496.

WILL SELL AT BARGAIN—VELOUR PARlor wlnt. dining, and bedrm. sets, 2 rugs, fl. lamp, player piano, phono., etc.; will sep. 2110 W. Cortez-st.

SAVE 50% AND BUY UNCLAIMED STORage and sample furniture, stoves, rugs, etc. A-B-C STORAGE, 1646 Madison-st.

$300 BUYS MY COMPLETELY FURN. 4 RM. apt.; or will sell by piece; rare bargain. Nevada 9586.

6 RM. MOD. FURNITURE, PIANO, THREE stoves; will sell cheap. C. FERRIS, 635 N. Ashland-av. Haymarket 0979.

DINING RM. TABLE, COMBINATION COAL and gas stove, hot water front. Electric washer. 3929 Arthington, 1st.

FINE FURN., DIN. SET, PULL. DUO., PIano, chiff., rugs, etc. Kedzie 7693.

REED BASSINETTE WITH HOOD AND HAIR mattress, perfect condition. Austin 6206.

PARLOR SET, BLACK LEATHER, 4513 W. Jackson-blvd., 1st. Columbus 7592.

GAS RANGE AND ICEBOX FOR SALE—2250 W. Walton-pl.

Suburban.

4 PC. LIVING RM. SET, FUMED OAK AND leather covered; sanitary couch and cover; other hsgds. Wilmette 2576.

HOUSEHOLD GOODS—WANTED.

HIGHEST CASH PRICE FOR FURNITURE, rugs, household goods. Haymarket 0076. M. H. WILLIAMS, 1326 W. Madison-st.

HIGHEST CASH PRICE FOR FURNITURE, rugs, household goods. Phone Monroe 6295. Ada Furniture House, 1334 W. Madison-st.

WE BUY FURNITURE, RUGS, ANTIQUES, household goods, ladies' apparel, furs. J. S. Cappels. Douglas 4740.

FURNITURE BOUGHT IN LARGE OR small lots. Phone West 0302.

WANTED—FURNITURE OF ALL DESCRIPtions for cash. ROTH. Drexel 0795.

LEASEHOLDS.

HOTEL MEN, ATTENTION.

New apt. hotel, near completion; every modern convenience; refrigeration plant, etc.; exclusive section Rogers Park; best transp. Fee very reas. For further particulars call WILLIAM G. GLENN & CO., 1719 Howard-av. Rogers Park 6677.

TWO 6 RM. APTS., E. OAK-ST., NR. DRAKE. Complete and newly furn.; 8 rms. rented. Good income, home. Address A P 423, Tribune.

ROOMING HOUSE, SO. SIDE, 2 APTS., 8 rms., 2 baths each; reas. rent; all rms rented; fine inc.; must sell; reas.; will sep.; nr. L. surf. Call before 6 p. m., 5040 Mich.

FOR SALE—7 ROOMS, NEWLY FURNISHED, good transportation; cheap if taken at once. Owner leaving city. 6536 Cottage Grove-av. Phone Hyde Park 5722.

SEE LANGE, 704 N. DEARBORN—42 RMS., Woodlawn, high class place; barg.
15 rms., N. S., walk. dist.; stm., elec., barg.
18 rms., 2 apts., Wilson dist. Rent $160.

WILSON-AV. DIST., FURN. APT., HOTELS and rooming houses; 15 to 100 rms.; also unfurn. bldgs. to lease; security req. See MR. SCHULZ, 5018 Broadway. Sunny. 0237.

RARE OPPORTUNITY—SUBLET NEW APT., 3 large rms., kit'nette, bath, 2 blks. Howard L; must sell; fine new furn.; great sacrifice. Ph. Rogers Park 2371 for appointment.

COMPLETE FURNISHINGS OF 4 LARGE rooms, $250; flat and garage for rent; steam heat; $50; choice colored neighborhood. 4524 Forrestville-av., 1st. Ken. 0660.

6 RM. FLAT, GOOD CONDITION, $45 MO. rent; will sell cheap for cash; going to Cal. 3859 W. End-av. Kedzie 1069.

ROOMING HOUSE—10 RMS., INC. $180, rent $75; will sac. $900 cash. 249 W. Garfield-blvd.

BEST OFFER TAKES MY 8 RM. COR. APT., 2 baths; 5 rms. rts.; Mich.-blvd., nr. 50th-st. Drex. 5378.

18 RMS., GOOD N. S. LOCATION; INcome $450; nicely furn.; barg. Act quick. CORCORAN, 811 N. Clark-st.

FOR SALE—1110 E. 42D-PL., 3D, 8 RM. mod. apt., completely and attrac. furn; all outside rms.; reas.; ideal trans.

FOR SALE—4058 ELLIS-AV., 2D, 7 RM. mod. apt., completely and attrac. furn.; rent $85; inc. $110, from 4 rms.; ideal trans.

SACRIFICE MY MOD. 6 RM. APT.; RT. $85; 3 rms. rented; nr. L exp., surf. 4953 Michigan-blvd., 2d.

FOR SALE—FURN. 6 RM. APT., E. OF Sheridan, nr. lake; will sacrifice. Sunny. 8950.

51 RMS., R. $300, inc. $1,100; $8,500. 26 rms., r. $115, $4,000; inc. $575. Baranes, 911, 127 N. Dearborn. Cent. 6455.

SHERIDAN-RD. COR.—60 ROOMS, CLEARS $1,000 month; 10 yr. lease; reasonable terms. Galovan Bros., 3954 Sheridan-rd.

SEE IESSMER, 48 W. DIVISION—
14 rooms, N. State-st., $2,800; 2 flats, $1,350; low rent.

COMPLETELY FURN. 7 RM. APT., STM. ht., gas, elec. newly decorated, 3 rms. pay rent; cash or terms; no agts. 25 E. Superior.

NICELY FURN. 4 ROOM APT. GOOD lease; rent $26 mo.; sac. for quick sale. Bautrup, 3616 N. Lamon-av. Kildare 5867.

8 RM. APT., WELL FURN., 5 R. RENTED; reas. for cash; nr. L. surf. 640 Barry-av., 2d. Lake View 2699.

FOR SALE—COMPLETE 3 RM. APT. ON Grand-blvd., near 47th; May lease. Phone Drexel 2362.

LEASE AND SPLENDID FURNITURE 8 room cor. apt., Wilson exp., pr. $1,500. 2 rooms pay rent. Address A X 573, Tribune.

801 CASS-ST., 9 RMS. FURN. AND LEASE; cor. apt.; all light; walk. dist.; leav. city. Make offer. 1st Apt., HOWARD.

14 RMS., LA SALLE, RT. $85; L. 2 YRS. 35 rms., Edg., lse. 5 yrs.; pr. $8,500. McKINLEY, Suite 610, 10 N. Clark.

7 RM. FURN. FLAT, ST. HT., ELEC., 1 BL. from lake, nr. Linc. Pk.; rt. $75; inc. form 4 rms., $30; will sell cheap. Sun. 5649.

NICELY FURN. 4 RM. APT.; RENT $62.50; yr. lease; 2 blks. L. Ph. L. V. 8152.

6 RM. APT., LEAVING CITY; BIG BARgain. 718 N. Dearborn, 2d apt. Inq. 720.

4 R. FL., LSE.; ST. HT.; WELL FURN.; elec. wash.; low rent; 1520 S. Mich., apt.16.

FURN. 7 RM. APT.; YR. LSE. 1327 N. Dearborn, Apt. 1. Ph. Superior 9718J.

FOR SALE—5 ROOMS FURNSHT. CHEAP; rent $22.50; lease. 326 Whiting, 4th flat.

FOR SALE—FURN. COZY HOME, 4 RMS., S. parlor; rent $65. Wellington 7614.

EIGHT RM. FLT., BEAUT. FURN., INC. $180; conv. L. surf., inf. Ph. Ken. 7940.

6 OUTSIDE ROOMS NICELY FURN. 3 PAY expenses. 900 Wilson, 2d. Sunny. 4548.

FURNITURE FOR SALE—BROWN, 1441 Hollywood-av. Edgewater 8346.

3 YR. LEA., 6 APT. BLDG., NEWLY FURN. Good moneymaking prop. Franklin 3311.

11 R. HOUSE, STM., ELEC., ALL LGT. R. good inc. Pos. Oct. Terms. Barg. Div. 5736.

LSE. AND FURNITURE 5 RM. APT., STM., elect.; rent $70; inc. $35. 1413 Argyle-st.

FLAT FOR SALE—STEAM HEAT, HOT w., 5 r.; rent $45. E. Eshro, 164 W. Oak.

ROOMING HOUSE FOR SALE WELL FURnished; very reas. 707 N. Clark.

STOVES.

BEAUTIFUL WHITE ENAMEL TRIM, PRACtically new "Reliable" gas range, for large family or boarding house, $100; also fireless cookers, caloric, $10. 4415 Grand-blvd. Ken. 0193.

WILL SELL AT A BARGAIN ONE BASE burner heater; large fire pot and one oak stove. Burns anything. Call after 4 p. m. 8736 Sangamon.

GRACEFUL UNIVERSAL HEATER, LIKE new, for sale. 1534 N. Latrobe-av., nr. North-av. Ph. Columbus 3407.

HEATER—FOR SALE—REASONABLE. 2530 N. Lawndale-av.

FOR SALE—NEW HEATER, USED 3 MOS. Call Yards 2019.

HEATER, JEWEL; LIKE NEW; REASONAble. Phone Armitage 2891.

FOR SALE—HOT BLAST STOVE; REAS. 1411 Berteau. Wellington 1037.

COMB. COAL AND GAS RANGE, 1ST CLASS; barg. 4826 N. St. Louis.

MUSICAL AND DRAMATIC.

BROADCAST YOUR TALENT.

Singers,
Violin and
Cornet Players.

Special opportunity now open to you at the broadcasting station, which operates with the longest wave length in Chicago. You don't have to be a professional to get the advantage of this opportunity. Write now to A W 277, Tribune.

SAXOPHONE AND VIOLINIST—IMMEdiately; must double lead in male quartet; traveling Lyceum; permanent; call in person. L. O. Runner, Oak Park L to Central-av., 5527 Lake-st.

WANTED—LADY MUSICIANS, ALL INSTRUments; must be young and good looking; for big vaudeville act; can use clever amateurs. Apply to NORMAN HANLEY, Star and Garter Theater, Halsted and Madison-sts.

SAXOPHONE AND CLARINET LESSONS. John A. Carney, 59 E. Van Buren, R. 205. Wab. 3990. Formerly with Sousa. Instruments selected and free trial arranged.

BUY YOUR SAXOPHONE HERE AND GET 20 lessons free. Also banjos, etc. Terms. CHRISTENSEN, 20 E. Jackson. Harr. 5670.

NORTH VOCAL, PIANO STUDIO; GUARANtee results. 4800 Sheridan-rd. Sunny. 6554.

JEWELRY, WATCHES, ETC.

HIGHEST CASH PRICES GUARANTEED for your diamonds, pearls, jewelry, and pawn tickets; quick action; confidential. JAMES HARRISON, R. 707, 7 W. Madison.

DIAMONDS AND WATCHES—$1 PER WK. Look for our key—it's your guaranty. OLSEN & EBANN, 209 S. State-st., 4th floor.

PAWN TICKETS BOUGHT, ALSO OLD gold, silver, platinum, diamonds; best prices. Business confidential. 2 S. Clark.

TYPEWRITERS AND SUPPLIES.

UNDERWOODS Only $3.00 Down

GENUINE STANDARD UNDERWOODS. Factory rebuilt like new; new nickel, new enamel, new parts; only $3.00 down, balance easy monthly payments. 5 YR. GUARANTEE—10 DAY FREE TRIAL. ONE YEAR'S SERVICE GIVEN FREE. Call at our big factory, write [illegible] 350, or telephone Ravenswood [illegible] and ask for MR. HARRIS for big Free Catalog.

Shipman-Ward Mfg. Co. Typewriter Emporium
Montrose and Ravenswood-avs.
Take Ravenswood L to Montrose Station or Montrose car to door.

CENTRAL 3630.

REMINGTON No. 10, $33; [illegible] $30. L. C. SMITH NO. 5, $40; [illegible] Other makes and models, $15 up. Guaranteed. Rented 3 mos., $5 up. [illegible]
YOUNG TYPEWRITER CO., [illegible]
25 W. LAKE-ST., WEST OF STATE.

THE LOGICAL HOUSE TO PURCHASE your typewriters, adding, calculating, duplicating, dictating, checkwrit. machines, because you can find largest selection at most attractive prices. Intelligent attention. Rental time. Mfrs. Typewriter Clearing House, 110 N. Dearborn, cor. Lake-st. Central [illegible]

CALL CENTRAL 4750 TO BUY OR RENT a rebuilt typewriter; any make. CORONA TYPEWRITER SALES CO., 72 E. Randolph-st. 12 S. La Salle. OPEN EVENINGS ON RANDOLPH-ST.

RENTAL, $2.50 PER MONTH — UNDERwood, Royal, L. C. Smith, Remington. We also sell, repair, and rebuild.
BERAN TYPEWRITER CO., INC.,
58 W. Washington-st. Central [illegible]

WE RENT THE BEST TYPEWRITERS AT VERY LOW RATES.
UNDERWOOD TYPEWRITER CO.,
37 S. WABASH-AV. RANDOLPH [illegible]

MACHINES OF ALL MAKES RENTED 3 months, $8, applied on purchase. Large variety of portables. RELIABLE TYPEWRITER CO., 325 Plymouth-ct. Wab. [illegible]

ALL MAKES SOLD, RENTED, REPAIRED. AMERICAN WRITING MACHINE CO., 329 S. Dearborn-st. Harrison [illegible]

$102 NEW UNDERWOOD, RECENT PURchase, $65. Howard Prod. Co., 30 W. Adams.

CORONA; PRACTICALLY NEW; $35. [illegible] Magnolia. Rogers Pk. 0162.

MACHINERY AND TOOLS.

Motors and Generators

7—Westinghouse 250 h. p. motors, type CS, 440 volt, 60 cycle, 3 phase motors, 514 R. P. M., with base and starters. Can be furnished with pulley or flange coupling.

Write for Industrial Bulletin No. [illegible]
HARRIS BROTHERS COMPANY,
35th and Iron-sts. Phone Lafayette [illegible]

FOR SALE — WOODWORKING SAW, UNused [Universal table], boring machine, Surerus & Greenhill, jointer, [illegible] head; planer, 24-7; line shaft, [illegible] motor, A. C. belting. Johnson, 7712 Champlain-av. Tel. Stewart 1903.

TIRE PRESS, 200 TON, $425; RUNNING in machine for Ford motor, [illegible] grindstone with iron stand, $5; [illegible] with 1-6 h. p., 220, 3 phase, [illegible] cycle motor, $40. FARGO MOTOR CO., [illegible] W. 22d-st.

MUST SELL AT ONCE, NEW RHODES shaper, $195; No. 1 B. & S. Un. grinder, $675; 18x6 lathe, $135; planer, screw machines, millers, $85 up; drill presses. [illegible] W. Lake.

FOR SALE—NO. 3 MILLER, UNIVERSAL grinder, key-seater, 16 in. shaper, [illegible] and reamer grinder. All like new. PASSMAN BROS., 30 S. Green-st., nr. Monroe.

BAND SAWS—18 IN., $40; 22 IN., [illegible] in., $100; new. Ask for cat. [illegible] Ph. State 5974. PARKS WALKER CO., [illegible] Washington-st.

FOR SALE—IF YOU WANT TO BUY, SELL, repair, or exchange your electric motor, it will pay you to call on ARTHUR WAGNER CO., 708 S. Dearborn. Harrison [illegible]

USED MIXERS, GRINDERS, KETTLE, FILters, tanks, etc.; other equipment. EDWARD M. HELLER & CO., 144 W. Kinzie.

LIBERTY COMPRESSORS—FOR GARAGES, tire shops, paint sprays, also motors. [illegible] A. C. E. CO., 1433 Carroll. Hym. [illegible]

ELECTRIC MOTORS, WHOLESALE PRICES. Bought, sold, repaired, exchanged, installed. Hyre Elec. Co., 619 S. Dearborn. Harr. [illegible]

VULC. OUTFIT, $350; WORTH $1,000. ACT quick. TIRE SHOP, 1518 S. Michigan-av.

LIGHT & HEAVY MANUFACTURING.

WELL EQUIPPED FOUNDRY AND MAchine shop wants work. Soft gray iron castings, light and heavy machine work. Very reasonable prices. Immediate delivery. Phone Drexel 9108. MR. SCHLACKS, 4[illegible] Indiana-av.

PUNCH PRESS STAMPING WORK WANTED —Reas. 3628 Christiana-av. [illegible]

WANTED—MCH. SHOP WORK; CTGS. AND patterns; very reas. prices. Nevada [illegible]

BILLIARDS AND BOWLING.

BILLIARD TABLES, NEW AND USED, AT BARGAIN PRICES.
New tables, with outfit complete, $[illegible] up; second hand tables at greatly reduced prices; billiard tables and bowling alley supplies; tables sold on easy payments.
THE BRUNSWICK-BALKE-COLLENDER CO.,
623 S. Wabash-av. Wabash 7[illegible]

BILLIARD TABLES.

NEW AND USED, AT BIG SAVINGS.
New and refinished outfits that are bought here will save you money. All styles and finishes. Most complete line of new and used and steel billiard tables, bowling alleys, pin setters, and everything required in supplies. Inspect our large display.
ALBERT PICK & CO.,
208-224 W. Randolph-st.

FOR SALE—3 HIGH GRADE 4½X9 BRUNSwick [guiley] pool tables, 36 cues, [illegible] balls, racks, lockers; sac. all for $350. WAGNER, 840 Roscoe-st. Lake View 2563.

WANTED—TO BUY—SECOND HAND BILliard and pocket tables; state lowest cash price or no attention will be paid. Address A W 333, Tribune.

NEW CIRCASSIAN WALNUT POOL TABLE and equipment, full size; sacrifice. Wilmette 2576.

CAROM TABLES, POCKET [illegible] Easy terms; new and s. h. outfits. KEEFE & HAMER CO., 17 N. Wabash.

FOR SALE—3 4½X9 BRUNSWICK TABLES complete, cheap. Phone Juniper 8322.

PLUMBING, HEATING & FIXTURES.

RADIATORS.

Government surplus stock.
A. LEVINE & CO.,
1473 S. State-st.

OIL HEATING.

Save from 40% to 50% on your fuel bill. Heat with oil. J. A. W. CO., Douglas 1907.

GUARANTEED PLUMBING AND HEATING material at money saving prices. Visit our showrooms. Harwill Co., 1519 S. Wabash. Cal. 7436.

GUAR. PLUMBING & HEATING SUPPLIES at wholesale to all. Send for catalog. B. Karol & Sons Co., Kedzie & Polk. Ked. [illegible]

FOR SALE — SHERMAN BATHTUBS, [illegible] W. Jackson-blvd. Tel Har. 1063.

SEWING MACHINES.

BARGAINS—NEARLY NEW SINGERS. Singer "66," oak dropheads, like new, $[illegible]; Singer oak dropheads, regular "shuttle" type, $25. Singer dropheads, $15. Elegant cabinet sewing machines, $10 to $35; terms, $1 per week; special discount for cash; free delivery to all parts of city.
2220 S. State-st. Victory 0420.

SINGER DROPHEAD, CABINET STYLE, $[illegible] Storage. 3056 Madison. Foley.

PRINTING MACHINERY & SUPPLIES.

$30 BUYS 3X5 HAND PRESS [illegible] CASE [illegible] cabinet containing Gothic, old English, script. Ph. Normal 7406.

GORDON PRESS WANTED—10X15; GOOD cond.; reas. Address F 318, Tribune.

FOR SALE — 13X19 COLT ARMORY AND motor, $250. Juniper 5315.

PRINTING, ENGRAVING, BINDING.

REDUCED PRICES FOR BETTER PRINTED Letterheads, Envelopes, Folders, Circulars, Booklets, Catalogs. Low prices. Samples free. L. Fantus, 525 S. Dearborn-st. Tel. Har. [illegible]

GOOD PRINTING—LOW PRICES; CARDS, Letterheads, Envelopes, $4 per thousand. Victor Bros., 25 N. Franklin-st. Main [illegible]

AUCTION SALES.

WILLIAMS, BARKER & SEVERN CO., [illegible] 630 S. Wabash-av. General Auctioneers. Furniture, Carpets, General Household Goods. Tel. Harrison 3777.

GRANT'S ART GALLERIES — AUCTIONeers, are collections, antiques, rugs, [illegible] a specialty. 34 S. Wabash. Randolph [illegible]

TRUNKS, BAGS, SUITCASES.

50 FULL SIZED VULCANIZED FIBER wardrobe trunks, $50 values, $19.7[illegible] up; 100 fiber dress trunks, $9.75. [illegible] ARCH TRUNK AND LEATHER WORKS, [illegible] N. Clark-st., 71 W. Van Buren-st. Telephone Central 8313. Repairing a specialty.

HORSES, HARNESS, CARRIAGES.

MILK WAGONS FOR SALE — IN GOOD CONdition. Bowman Dairy Co., 1802 Berteau.

WELSH PONIES FROM WELL BRED [illegible] stock, cheap. WM. E. DEE, 7515 [illegible]

FOR SALE—HORSES, HARNESS, WAGON, and truck; cheap. 5400 Byron-st.

ELECTRIC FIXTURES.

FOR SALE—NINE NEW FEDERAL [illegible] Radio Sets, $100; list $25 each. [illegible] Hyde Park 0295. MR. GREY.

AUTOMOBILES—[illegible]

CADIL[illegible]

DURING T[illegible]
Cadillac Autum[illegible]
Which Has [illegible]
Extended to Sept[illegible]
Cadillac Use[illegible]
Dept. Will B[illegible]
Evenings fo[illegible]
Convenien[illegible]
Our Patr[illegible]

CHALMERS 6 CYL. TOU[illegible] roomy 7 passenger is ready [illegible] and was just turned in by th[illegible] who gave it exceptionally [illegible] equipped with 5 very goo[illegible] motometer, spotlight and m[illegible] extras. The top, upholstery [illegible] good condition. We know [illegible] cate this value at $350.

BUICK 1920 TOURING C[illegible] car is in good mechanical [illegible] equipped with an excellent [illegible] 2 spares, motometer, spring[illegible] ers, cigar lighter, gasoline [illegible] value at $450.

KISSEL TOURING CA[illegible] This car is in exceptional[illegible] mechanically and otherwis[illegible] passenger type and is equi[illegible] wheels, 5 good tires, 2 bu[illegible] spotlights, motometer, bui[illegible] and other refinements. Thi[illegible] tie use as its condition wi[illegible] spection. This is a value t[illegible] cannot duplicate at $700.

MERCER 4 PASS. SPORT MODEL. This high grade [illegible] known value was just rece[illegible] ceptionally fine condition [illegible] equipped with many ex[illegible] Rudge-Whitworth wire wh[illegible] spring bumper, spot and s[illegible] set of nearly new cord ti[illegible] covers. Painted in light g[illegible] good condition. Price $1,3[illegible]

JORDAN 1922 SEDAN, [illegible] ceived from the original [illegible] chased one of our new Ty[illegible] It is in excellent mechani[illegible] the upholstery shows little [illegible] equipped with five cord [illegible] barreled style head lamps, e[illegible] cannot duplicate this late [illegible] price, $1,525.

CADILLAC 8, TYPE 61, [illegible] is an excellent car for the [illegible] of his motoring a sport and [illegible] just turned in by the ori[illegible] purchased one of our "61[illegible] original tires on this car [illegible] to his new car and the "n[illegible] on this one. It cannot be [illegible] any particular. If you are [illegible] purchase of a high grade [illegible] to save considerably we a[illegible] Price $2,750.

CADILLAC 8, TYPE 61, [illegible] This is our standard 7 pa[illegible] model which we have been [illegible] onstrating service. It is st[illegible] and is equipped with standa[illegible] ment, including 5 U. S. [illegible] bumper, etc. It will be so[illegible] warranty as that given to [illegible] Cadillacs and represents an [illegible] to get a standard Cadillac [illegible] substantial saving. Price [illegible]

CADILLAC MOTO[illegible]
CHICAGO BR[illegible]
2301 MICHIGAN-AV. [illegible]

Bird=S[illegible]

ESTABLISHED [illegible]
2215 Michig[illegible]
Paige Distr[illegible]

SAXON LIGHT 6, LIGH[illegible] TINENTAL ENGINE]—M[illegible] condition; has recently be[illegible] Maroon color; has 5 good [illegible] tools, etc. Top in excelle[illegible] upholstery shows little or [illegible] peppy, economical, easy ri[illegible] unusual value at $275.

WILLYS 6 [CONTINEN[illegible] LIGHT WEIGHT TOUR[illegible] mechanical condition; re[illegible] Green with black trim; ha[illegible] of 32x4 tires, 1 extra. T[illegible] in excellent condition; a sm[illegible] riding car that offers dep[illegible] a very reasonable rate. [illegible] $325.

BUICK LIGHT 6, TOURI[illegible] —Entirely rebuilt in our [illegible] our used car guarantee. [illegible] Blue; has new top, uphols[illegible] condition; equipped with s[illegible] tools, cutout, etc. Come in [illegible] We know you'll like it. [illegible] only $450.

PAIGE 6-39, LIGHT 6, [illegible] Entirely rebuilt in our shop [illegible] standard used car guarantee [illegible] Maroon, bright parts renick[illegible] and a set of new cord tires [illegible] extras. A thoroughly depe[illegible] nomical car. Price, $575.

PAIGE, 6-42, 1920 LIG[illegible] PASS. TOURING—Rebuilt [illegible] Green and in appearance a[illegible] a new car. New top; uphol[illegible] condition; 5 good tires, [illegible] Carries our guarantee; $75[illegible]

LIBERAL T[illegible]
NO BROKERA[illegible]
CALUMET 6[illegible]
Willard McAllister, Mgr. [illegible]

LINCO[illegible]

LINCOLN 7 PASS. [illegible] STRATOR. This car ha[illegible] 1,782 miles. Looks like [illegible] with a Biflex front bumpe[illegible] tire and tube, tire cover, [illegible] motometer, windshield cle[illegible] etc. If you are consideri[illegible] a high grade automobile, [illegible] to buy until you have see[illegible]

LINCOLN SEDAN. Ju[illegible] body. Finished in a beau[illegible] and trimmed with imported [illegible] 2,088 miles on Chicago b[illegible] be told from new car. T[illegible] tiful and distinctive mod[illegible] car of this type to be off[illegible] car guarantee. Original[illegible] Lincoln limousine.

HUDSON CABRIOLET, [illegible] Equipped with 5 new 33x[illegible] wheels, slip covers, front [illegible] mechanically perfect. BA[illegible]

GLENN E. HO[illegible]
The Loop A[illegible]
Lake-st. at W[illegible]
Randolph [illegible]
Open Evenings a[illegible]

CLEARANC[illegible] OF EXCHANG[illegible]

Maxwell 1923 touring, [illegible] carries new car guarant[illegible] equipment. Price $980.

Buick 44 roadster, 1921, [illegible] overhauled; good conditio[illegible]

Ford sedan, 1921; com[illegible] must be seen to be app[illegible] good mechanical conditio[illegible]

Nash chummy, with wi[illegible] and repainted a Brewste[illegible] tires; best looking used [illegible] $650.

CASH OR T[illegible]
Will consider your car [illegible]
SMITH MOTOR[illegible]
6140 Cottage [illegible]

NOMA BA[illegible]

Marmon tour., 1921, lik[illegible]
Roamer sedan, seats 7, 1[illegible]
Stearns 5 pass., 1919, in [illegible]
Haynes tour., 1918, exce[illegible]
Locomobile, 1922 sport, [illegible]
Haynes, 1921, 7 pass. [illegible]
O. K. [illegible]
Earl, 1922, run 1,500 m[illegible]
Lexington, 1921, 4 pass[illegible]
Mear, 1921, 5 pass. tour[illegible]
Oakland coupe, 1921, 4 [illegible]
Cadillac coupe, model [illegible] shape
Noma demonstrator, 4 [illegible]
Noma Motors [illegible]
2437 S. Michigan. [illegible]

INSURANCE FOR SALE AT[illegible]

1920 Jordan touring, [illegible]
1921 Lexington sedan, [illegible]
1920 Cole Sport, [illegible]
1920 Apperson sport, [illegible]
1920 Maxwell touring, [illegible]
1920 Chandler touring [illegible]
1922 Paige, 4 pass. [illegible]
D. J. O'CO[illegible]
175 W. Jackson. [illegible]

USED CA[illegible]

Dodge 1920 Coupe.......[illegible]
Ford 1922 Sedan ....[illegible]
Hupmobile Touring ......[illegible]
Franklin Club Roadster [illegible]
Paige Touring ....[illegible]
Ford 1921 Touring .....[illegible]
All cars like new and [illegible] cally perfect; easy term[illegible]
ARMIJO, 120 E. 63d[illegible]

CHEVROLET[illegible]

1921 Touring [illegible]
1920 Touring [illegible]
1919 Touring [illegible]
Overland Model [illegible]
MILWAUKEE-AV. [illegible]
2051 Milwaukee-av. [illegible]

Franklin-Ma[illegible]

North Side Dealers, G[illegible]
MOTOR SALES COMP[illegible]
at Clark. Sheldrake [illegible]

NEW CAR[illegible]

Two brand new [illegible]
Studebaker Special 83[illegible]
DURANT & STAR AG[illegible]
O. W. ECKLAN[illegible]
6204-10 Cottage Gr[illegible]
SELLING OUT 42 US[illegible]
[illegible] 1527 N. Clark[illegible]

AUTOMOBILES—GASOLINE.

CADILLAC

DURING THE

Cadillac Autumn Salon

Which Has Been

Extended to Sept. 30, Incl.

Cadillac Used Car

Dept. Will Be Open

Evenings for the

Convenience of

Our Patrons

CHALMERS 6 CYL. TOURING CAR. This roomy passenger is ready for immediate use and will run turned in by the original owner. Has had an excellent set of cords, and the tire is exceptionally good care. It is painted Brewster green with 3 very good tires, bumper, motometer and spotlight and many, many other accessories. Top, upholstery and paint are in excellent condition. You know you cannot duplicate this value at $950.

BUICK 1920 TOURING CAR. 7 PASS. This car is in good mechanical condition and is equipped with an unmounted set of cords and tires are in exceptionally good condition. Has 3 very good tires, bumper, motometer and spotlight and many, many other accessories. Top, upholstery and paint are in excellent condition. You know you cannot duplicate this value at $950.

BUICK 1920 TOURING CAR. 7 PASS. This car is in good mechanical condition and is equipped with an unmounted set of cords and tires are in exceptionally good condition. Has been refinished West Point green, with black fenders and red trimming. A handsome combination. A very special. $1,150.

1920 BUICK 7 PASS. TOURING. Will render very satisfactory service as it is in very fair mechanical condition. You should not miss one at such small first figures. $500.

1917 JORDAN 7 PASS. TOURING. This car has been overhauled from stem to stern and will give very satisfactory service. having passed the final inspection at our mechanical and Refinishing Division. Presents the appearance of a late model. Painted Olive Green and fully equipped with 3 tires, 5 of them brand new. Tire cover, all nickeled bumper, motometer and lock. Very special. $500.

1919 WESTCOTT 7 PASS. TOURING. Equipped with 4 brand new cord tires and 1 good cord spare, clock, heater, outside door handles. Newly painted and upholstered. Good looking car at an attractive price. Special. $500.

1921 JORDAN BROUGHAM. This is one of our light weight economical enclosed cars with comfortable room for 5 passengers. Equipped with 5 excellent cord tires, Biflex bumper, Gabriel snubbers, stop signers, clock, spotlight, and sun visor. Painted Brewster green. Completely overhauled. Runs very smoothly. Special. $1,950.

1921 JORDAN SEDAN 5 PASS. Equipped with Gabriel snubbers, 2 Biflex bumpers, motometer, monogram, crossarm lock, sun visor, cowl ventilator, Waltham clock, vanity case and 4 brand new cord tires. This car has been newly painted Brewster green and thoroughly overhauled. Priced very low at $1,950.

1920 JORDAN SEDAN 7 PASS. Original price $4,250. You will find in this high grade automobile a very unusual purchase at the price offered. This is one of the famous Walker Wells all aluminum bodies, low hung, suicide doors, square windows, is in perfect mechanical condition, having just completed the routine of our rebuilding division. It will give new car service. Special. $1,800.

CHICAGO MOTOR CAR CO.,

2430 MICHIGAN-AV. CALUMET 6070.

AUTOMOBILES—GASOLINE.

JORDAN

STARTLING REDUCTIONS.

OPEN EVENINGS

for This Sale.

STEPHENS 1920 MODEL 4 PASS. SPORT. Equipped with 5 good Cord tires, cowl lights, transmission lock and winter glass sides. Paint fair. This car is in good mechanical condition. Special. $500.

1921 JORDAN 5 PASS. TOURING. Equipped with 5 practically new cord tires, 2 spring bumpers, parking light, spotlight, Gabriel snubbers, motometer and the very type barreled head lamps. Driven only 9,000 miles. This car has been put in A-1 mechanical condition and has been refinished West Point green, with black fenders and red trimming. A handsome combination. A very special. $1,150.

1920 BUICK 7 PASS. TOURING. Will render very satisfactory service as it is in very fair mechanical condition. You should not miss one at such small first figures. $500.

1917 JORDAN 7 PASS. TOURING. This car has been overhauled from stem to stern and will give very satisfactory service. having passed the final inspection at our mechanical and Refinishing Division. Presents the appearance of a late model. Painted Olive Green and fully equipped with 3 tires, 5 of them brand new. Tire cover, all nickeled bumper, motometer and lock. Very special. $500.

1919 WESTCOTT 7 PASS. TOURING. Equipped with 4 brand new cord tires and 1 good cord spare, clock, heater, outside door handles. Newly painted and upholstered. Good looking car at an attractive price. Special. $500.

1921 JORDAN BROUGHAM This is one of our light weight economical enclosed cars with comfortable room for 5 passengers. Equipped with 5 excellent cord tires, Biflex bumper, Gabriel snubbers, stop signers, clock, spotlight, and sun visor. Painted Brewster green. Completely overhauled. Runs very smoothly. Special. $1,950.

1921 JORDAN SEDAN 5 PASS. Equipped with Gabriel snubbers, 2 Biflex bumpers, motometer, monogram, crossarm lock, sun visor, cowl ventilator, Waltham clock, vanity case and 4 brand new cord tires. This car has been newly painted Brewster green and thoroughly overhauled. Priced very low at $1,950.

1920 JORDAN SEDAN 7 PASS. Original price $4,250. You will find in this high grade automobile a very unusual purchase at the price offered. This is one of the famous Walker Wells all aluminum bodies, low hung, suicide doors, square windows, is in perfect mechanical condition, having just completed the routine of our rebuilding division. It will give new car service. Special. $1,800.

CHICAGO MOTOR CAR CO.,

2430 MICHIGAN-AV. CALUMET 6070.

AUTOMOBILES—GASOLINE.

3 Bargains

AT THE

Peerless Motor Car Co.

OF ILLINOIS.

CADILLAC 8 TYPE 55 VICTORIA COUPE. This car has just been turned in to us on one of our new Peerless enclosed cars and we believe if you are interested in the purchase of a 4 passenger Coupe that this one, at the price, will serve your purpose nicely. Mechanically it is very good. The tires are good and the paint is a Dark Blue. We do not believe that you can duplicate the value that there is to this car at anywhere near our price of $750.

PEERLESS COUPE. 1922. This is a series 7, 4 passenger enclosed car that we have just recently received from one of the officials of our factory. We do not believe that you can distinguish it from new. It is painted a deep maroon and has been driven less than 6,000 miles. Mechanically it will carry our standard new car warranty. The Goodyear cord tires are like new. The velour upholstery looks as though it had never been used. It has much extra equipment, including nickeled radiator shell and lamps, spotlight, rear vision mirror, windshield cleaner and many other extras. If you are looking for a high grade, snappy 4 passenger enclosed car, this will surely exceed your expectations. Act quickly because it will, undoubtedly, be sold to the first person who sees it. Price, $2,700.

OLDS SEDAN, 1921. This light, economical, high grade Sedan is in almost new car condition. The paint, which is a Dark Blue with a gold stripe, is without a mar or blemish anywhere. The engine is in a fine grade of broadcloth, which is in condition above the average. Mechanically it is among the most rigid examinations and demonstration. The cord tires are exceptionally fine. Rarely do we have the opportunity of offering a car as new as this one and in the condition that this one is in at such a ridiculously low price. Call and appraise our car and we believe that if you are contemplating the purchase of a light 5 passenger inclosed automobile this one will please you. Special for this sale, $1,250.

PEERLESS

2323 MICHIGAN-AV.

CALUMET 5540.

LINCOLN

LINCOLN 7 PASS. IMPERIAL SEDAN. This car was delivered to the owner last fall and has been used very little. We have refinished it a beautiful Olive Green with Red wheels, which makes a wonderful combination. Mechanical condition is guaranteed the same as a new car; in fact, the car cannot be classed as a used car. It is equipped with new Cord tires, including spare, bumper, motometer and other extras. Priced at a great saving at $4,000.

PAIGE BROUGHAM COUPE. 5 PASS. 1921 MODEL 6-66. This car was used but very little and received by us in exchange on one of our Lincoln Sedans. We have refinished the car a beautiful Sagebrush Green. Has an excellent set of Cord tires, including spare with tire cover and many extras. If you want an ideal winter car, this will surely satisfy. Price $1,850.

COLE 1921 AERO 8, 7 PASS. SEDAN. This car is one of our hands in first class condition as the owner has given the car the best of care and used the car only 11 months. It is unquestionably rebuilt in our shops and guaranteed the same as a new car; in fact, the car cannot be classed as a used car. It is equipped with new Cord tires, including spare, bumper, motometer and other extras. Priced at a great saving at $4,000.

PAIGE BROUGHAM COUPE. 5 PASS. 1921 MODEL 6-66. This car was used but very little and received by us in exchange on one of our Lincoln Sedans. We have refinished the car a beautiful Sagebrush Green. Has an excellent set of Cord tires, including spare with tire cover and many extras. If you want an ideal winter car, this will surely satisfy. Price $1,850.

Allison-Rood Company

2518 MICHIGAN-AV. VICTORY 3900.

WILLS

Sainte Claire

HUPMOBILE TOURING CAR. Equipped with front and rear bumpers, motometer, spotlight, stoplight, wheel lock, seat covers, clock, etc. Has been driven but 7,000 miles; tires being new, paint is good; price $875.

MERCER SPORT SERIES 5. This car is equipped with 6 wire wheels, shock absorbers, spotlights and bumpers. The car in its condition above the average and the upholstering shows no wear; price $1,800.

WE HAVE A NEW ESSEX COACH, driven only 2,400 miles; the paint and upholstering are in wonderful condition; it is completely equipped with accessories; save $400 by buying this car; price $1,075.

WILLS SAINTE CLAIRE PHAETON. Current model, painted a Heron blue, equipped with front bumper, motometer and stoplight. This car was just traded in on new sedan. We will take your old car in trade; price $1,675.

WILLS SAINTE CLAIRE CO. OF ILL.,

DAYTON KEITH, PRES.,

2330 S. Michigan-av. Calumet 1310.

ANNUAL CLEARANCE

REBUILT CARS

BEDROCK PRICES.

This pre-inventory sale is being held in our new car display room.

1922-21-20 models rebuilt, refinished, and equipped with new cord tires. Mercer, Hudson, Templar and other desirable makes. Terms to suit and your old car in trade.

Open Eves. and Sunday

THE SCHILLO MOTOR SALES CO.,

Mercer Distributors,

2317 So. Michigan. Calumet 4707.

Closed Cars

Chandler 1921 Sedan.
Lexington 1921 Sedan.
Paige 1920 Brougham.
Mechanically perfect.
All repainted and guaranteed.

LIBERAL TERMS.

BROADWAY

MOTOR SALES CO.

6335-37 Broadway.

ROAMER

"America's Smartest Car."

ROAMER 4 PASSENGER SPORT MODEL. Mechanical condition perfect; painted olive green, 5 red wire wheels, mohair top, upholstered in brown Spanish leather. Specially priced at $1,200

HANSON ROADSTER, painted maroon, black wire wheels, 1922 model, excellent mechanical condition, front and rear bumper, windshield wings, safety stoplight. Excellent appearance. At a bargain.

Roamer Motor Car Co.,

2700Michigan-av. Victory 3780-3781.

BUICK 4 CYL. TOUR.

$100 cash, $10 a month; 4 brand new tires. 2 extra tires; theft proof lock; ready to go.

DORT TOUR., 4 CYL. TOUR.

$140 cash, $20 a month.

FORD SEDAN.

A rare beauty; full of equipment; runs like a clock; $200 cash, balance monthly.

FORD TOUR.

$100 cash, $10 a month.

Milwaukee Ave. Motor Sales,

2504 to 14 Milwaukee-av.

Spaulding 0450. Open to 10 p. m.

CHEVROLET BARGAINS.

1920 Touring car	$250
1920 Touring car, many extras	265
1919 Touring car	150
1919 Touring car	310
1923 Ford	325
1920 Ford Sedan	375

Liberal terms.

MARQUARDT & O'CONNELL,

4628 Washington-blvd. Columbus 0130.

IMMEDIATE DELIVERY ON

Willys Knight and Overland cars. Standard Motor Car Co., 3301-9 W. North-av. Bel. 6190.

ATTENTION.

LIVERYMEN AND UNDERTAKERS.

Packard Twin 6, A1 condition. No reasonable offer refused. 4045 W. Madison-st. Ph. Columbus 0900.

FOR SALE—LATE MODEL 1921 CADILLAC 7 pass. sedan; cannot be told from new. Will appreciate if seen. Also 1922 Studebaker 7 pass. sedan; only 3 months old; will sell to the highest bidder. Call Canal 4218.

AUTOMOBILES—GASOLINE.

Pierce-Arrow Limousine.

Model 6-38, just overhauled and repainted; in absolutely first class condition throughout. The paint was built by C. P. Kimball; seats black class or livery car. Price $1,500. Open evenings. CADILLAC MOTOR CAR CO. EVANSTON BRANCH. 1820 Ridge-av. Evanston 1061.

Hudson Super 6 Coupe.

In every respect this car is in top-top condition. Paint and tires like new, mechanical condition A1; equipped with 2 bumpers, motometer, stoplight, in fact, everything to with the square cornered body that is so popular. Open evenings. CADILLAC MOTOR CAR CO. EVANSTON BRANCH. 1820 Ridge-av. Evanston 1091.

Mercer Sport Touring.

5 passenger. Latest series 5, delivered last spring, run only 4,000 miles. This is without a doubt the best looking Mercer in town. It is painted in a stunning gray and looks just like new. It is equipped with 6 wire wheels, 2 new spare tires, bumper, motometer, seat covers and spotlight. Open evenings. CADILLAC MOTOR CAR CO. EVANSTON BRANCH. 1820 Ridge-av. Evanston 1091.

ALLEN—TOUR., 1921, $300. 4330 N. Hermitage.

AUBURN BEAUTY 6—EARLY 1920 TOURING; Continental motor; run only 17,500 miles; good mechanical shape; $350. CAUSE, Central 8642 before 6 p. m. or Sunnyside 9766 later.

AUBURN—TOUR. EARLY 1922. CONT. MOTOR; just refinished, practically new; cord tires carefully driven about 7,000 miles. Bargain for anyone wanting new car; bargain. 5107 N. Clark.

AUBURN—SEDAN, 1921, REFINISHED AND rebuilt, like new; fully guaranteed; will take small car in trade. Terms. $300 Broadway. Sunnyside 8500.

AUBURN—1921, SEDAN, 7 R. CONTINENTAL motor, new paint job; car is in fine mech. cond.; new cord tires. Juniper 6452.

AUBURN SPORT—'20; MAROON; MANY extras; $485. Kostner 2974.

BUICK COUPE.

$850 TAKES IT

Just the thing for all season driving, a beautiful 6 cylinder, 4 passenger closed car, fully equipped and sold with a written guarantee for this exceptional low price; car taken as part payment.

Will give the purchaser 18 months' time to pay for this car.

JOSEPH G. GLASER,

Open Sunday and Evenings.

1444-48 Michigan. Calumet 4214

BUICK—'22, 4 COUPE, 6 PASS., LIKE NEW, little used; orig. fin.; 5 Gdyr. cord tires; paint like new; $1,675. Call Oak Park 1762. 527 S. Grove-av.

BUICK—4-5 PASS., LATE MODEL, ALL refinished; new tires; many extras; cheap; $265. 4331 N. Ashland.

BUICK—TOUR., 1917, D-45; GOOD RUNning condition; new battery; $325 or best offer. 1210 W. Randolph.

BUICK — 1920 TOURING CALIFORNIA. glass top. Finance Co. will sell cheap. Central 8600.

BUICK—6, 5 PASSENGER, ELEGANT CONdition, wire wheels; sacrifice $250. 5308 Broadway.

BUICK, 1920, WITH REX WINTER TOP, 5 cord tires, newly painted; car sold with guarantee. 4430 W. Madison-st.

BUICK—MODEL K45 TOUR., IN GOOD CONdition, equipped with two bumpers, lock, spare tire. Price $725. 1115 E. 63d-st.

BUICK—1922, 6 CYL. TOUR., A1 MECH. new tires, new paint; lots of extras; for real bare; call DR. DEUTSCH, Midway 7332.

BUICK — 6, COUPE, VERY GOOD CONDITION. bargain. Wellington 8592.

BUICK—6, SEDAN, LOOKS LIKE NEW, fine condition; sacrifice. 5308 Broadway.

BUICK—LATE '21 6, LIKE NEW. A SNAP if taken at once. 1057 E. 43d-st.

BUICK—'20; 4-7 PASS. SEDAN; VERY good condition. 1216 N. Dearborn.

CADILLAC MODEL 53

5 passenger touring; wire wheels; painted maroon; perfect mechanical condition; $550.

W. C. AUBLE MOTOR CO.,

Durant Distributors,

2440 Michigan-av. Calumet 5700.

CADILLAC EIGHT—NEW ENGINE. NEW clutch, new rear; completely overhauled, in A1 condition; for $950 will trade for 1920 Hudson or Marmon sedan. Call before noon Sunday or week days. Seeley 1264. 2442 Harrison.

CADILLAC—1922, MODEL 61, TOURING car; used so little and so carefully it cannot be distinguished from new; bargain price to quick buyer. Call Sunday, Lincoln 6700.

CADILLAC — COUPE, LATE MODEL 57; Westcott 6 cyl. motor; new tires; new seat covers; $1,300; terms to responsible party. 1308 W. 79th-st.

CADILLAC TYPE 55 SALOON — 7 PASS.; GOOD cond.; winter top; 5 good cord tires; $250 or offer; private. 1316 E. 73d-st.

CADILLAC—8 CYL., JUST OVERHAULED; 6 good cord tires; perfect every way. $450; many extras. 5715 S. Halsted-st.

CADILLAC—FOR TAXI. CHEAP.

CHANDLER—SEDAN, LIKE NEW; $650. 3348 W. Harrison-st.

CHALMERS—1918 LIGHT 6 TOUR., $100; very nice running condition; 4 good tires. Open evenings. Call till 10. 2810 W. Madison.

CHEVROLET—1922, 2 WEEKS OLD; MUST raise cash today; will sacrifice; no reasonable offer rejected. 5300 Broadway. Sunnyside 2500.

CHEVROLET—TOUR., MODEL 4-90, NEW tires, new starter and trimming; $125 cash. 2590 S. Halsted. Open Eves.

CHEVROLET—TOUR., 1919, $125. 4610 Washington-blvd. Austin 0373.

CHEVROLET—ROADSTER, 1920; F. E. $275. 3348 W. Harrison-st.

CHEVROLET — TOUR., MOD. 490, 1921; overhauled; very reas. Cozzie, 3537 Went.

CHEVROLET—TOUR., 1920, RUN 27 mi.; bargain. 5041 Broadway.

COLE — SEDAN, THIS IS A VERY LATE model car, that has had only private family use and is in perfect condition. Has been painted a dark blue; has new seat covers, all cord tires, shock absorbers, heater, motometer, doormats, clock, and bumpers. This car can be seen at the CORNELIA GARAGE, 3446 Broadway, and can be bought at a big sacrifice. Ask for MR. HOFFMANN, Wellington 3478.

COLUMBIA 6—'20 TOURING; PERF. COND. 7 ft. motor, extras; bargain for cash. 2346 Lincoln-av. 3d.; no dealer.

CROW-ELKHART — 1921; 5 PASS., LIKE new, $295, bargain. STUDEBAKER SALES CO., OF CHICAGO, 2030 Michigan-av.

DAVIS—1920. Address F 198, Tribune.

DIXIE FLYER SPEEDSTER—1923 MOD.; save 35%; our price $923. 2447 S. Michigan.

DODGE TOURING—1922.

JUST LIKE NEW, DRIVEN ONLY 5,500 MILES AND IS EQUIPPED WITH TWO (2) SPOTLIGHTS, WINDSHIELD WIPER, SUN VISOR, PLATE WINDSHIELD WIPER, SUN VISOR AND SPARE TIRE COMPLETE. THIS CAR WILL SELL QUICK.

HUDSON MOTOR CO. of ILL.

1615 S. MICHIGAN-AV. CALUMET 6900.

DODGE—ROADSTER, 1922. PRACTICALLY brand new; many extras, including tire, sun vizor, motometer and cap, etc., $750. WEST SIDE PAIGE SALES.

4641 Washington-blvd. Austin 1706.

DODGE—COUPE, WIRE WHEELS, GOOD tires, $450. WEST SIDE PAIGE SALES.

4641 Washington-blvd. Austin 1706.

DODGE—'21 COUPE; RUN ONLY 7,000 MI.; 5 cord tires, wire wheels, bumper, upholstery and paint like new. Barg.; $750; terms, trade. 4422 E. 67th-st. Dor. 6836.

DODGE—1919 SEDAN; IN FIRST CLASS condition; $550. 3139 N. Clark-st. Graceland 2826. Don't miss this opportunity!

DODGE—SEDAN, 1918. PERFECT CONDITION, refinished, 5 wire wheels, cord tires, $550. terms. Open evens. 5107 N. Clark.

DODGE — ROADSTER, 1918; $150. CORD tires; motor equipped; very nice condition. Open evens, till 10. 2810 W. Madison.

DODGE—SEDAN, 1921; REFINISHED LIKE new; 3 cord tires; bargain. 8217 W. Northav. Belmont 7045.

DODGE—SEDAN, 1922; 5 DISC WHEELS; motor, tires, bumpers, spotlight; driven 6,700 mi.; terms; $1,067. Halsted. West. 2727.

DODGE—TOUR. 1919, NEW COND. TIRES; extras, runs fine. $275; terms. 2560 S. Halsted. Open evens. and Sun.

DODGE—ROADSTER, 1920, WINTER TOP; excellent condition; $390. ENGLEWOOD OVERLAND CO., 5950 S. Halsted-st.

DODGE—6 OF THEM FROM $250 UP TO $450; all overhauled and refinished like new; terms to suit. 5351 S. Ashland.

DODGE—TOUR., 1921; LOOKS AND RUNS like new; cord tires; extras; $500. terms. 2560 S. Halsted. Open evens. and Sun.

DODGE—TOUR., 1922, DRIVEN 900 MI.; bars. for anyone wanting new car; bargain. 5041 Broadway, motometer, 6807 S. Halsted-st.

DODGE—1921 CORD TIRES, LOOKS AND runs good; $380, cash or terms; trade; guaranteed. 1813 S. State-st.

DORT—'20 TOUR.; FINE MECH. COND.; GD. fin.; new tires, seat cover, spotlight; real bargain; $230. Terms, trade. 1422 E. 67th-st. Dor. 3780.

DORT — COUPE, 1922, MILEAGE 5,400; can't tell from new; bargain; terms or trade. 4414 S. Ashland-av.

DORT—'21 TOUR., GOOD COND. BARGAIN. $500. 3444 Lawrence. Irving 0809.

DURANT TOURING, 1923, LIKE NEW. Bargain for cash. W. P. KESTEN, 1830 Leland-av. Sunnyside 9344.

ESSEX—TOURING, A1 CONDITION, $250 cash or balance easy terms. Ph. Fairfax 4700.

ESSEX—1922 FULLY EQUIPPED. $900. Call 2244 W. Madison-st.

ESSEX—TOURING, $525. PAUL JOHNSON, 3714 N. Campbell-av. Ravenswood 8174.

FORD—SEDAN, '20, LIKE NEW, $335. 4407 W. Madison-st.

FORD—COUPE, '21, PERFECT, $325. 4407 W. Madison-st.

FORD—TOUR., '22 MODEL, PRACTICALLY new, $125 down. 2411 Milw.

AUTOMOBILES—GASOLINE.

FORDS

We have a selection of used Ford cars to offer at exceptionally low prices. You cannot afford to buy a used Ford car before you see our line. Our cars are thoroughly repaired and inspected before being offered for sale. We have a reputation established through 28 years of continuous effort to sell serviceable used cars. Our new car business depends entirely upon the number of satisfied owners earned by our used car department.

GLENN E. HOLMES, Inc.

The Loop Agency.

Ford and Lincoln Motor Cars.

Lake-st. at Wabash-av.

Randolph 7171.

Open Evenings and Sundays.

FORD—TOURING CAR; BEST BUY IN THE city; early 1922, runs, looks like new car; extras included; this car is practically new; proof tires, with brand new extra; Hassler shock absorbers; Decker driving wheel; bumpers; 3 tires in bumpers; new paint, feel; stop and dash lights. Only $325; terms. 6104 Cottage Grove. Ph. Dorch. 5100.

FORD—SEDAN, LATEST MODEL; 4 MO. old, front and rear bumpers, 2 spare wheel, speedometer, dome light, dash light, foot accelerator, extra tire and cover, gasoline gauge, Longfellow ignition, motor meter; owner going to son for selling need bigger car. Ph. Lafayette 110. DR. KLEIN, 9 a.m.-5 p. m.

FORD SEDAN, 1922.

This Sedan looks and runs like new. Completely equipped with accessories. Must sell at once. 5100 Broadway.

FORDS FOR SALE.

Coupe, late model, $350.
Sedan, late model, $400.
Coupe, rebuilt; painted; $425.
Sunnyside 1067. 5149 Broadway.

FORD—TOURING, '21, IN VERY EXCEPTIONAL shape; well equipped; will sell at a reasonable price. DANIELS MOTOR CO., 5343 Michigan-av. Calumet 7300.

FORD TOURING, 1921. Many extras; bargain. WEST SIDE PAIGE SALES. 4641 Washington-blvd. Austin 1706.

FORD—SEDAN—BARGAIN, STARTER, DEM. rims, all latest improvements and many extras; looks like car; will sell; $375; might give time; barg. Owner, 62 W. 65th-st.

FORD—SEDAN, 1920. DEMOUNTABLE rims, starter, etc.; looks and runs like new; must sell at once; $385 cash. BRECKAS, 1434 Wieland-st.

FORD—SEDAN, 1922; RUN 4,100 MILES, exactly like new; self-starter, dem. rims; fully equipped; $475; terms. Open evens. till 10. 2810 W. Madison-st.

FORD—SEDAN, 1919; CORD TIRES, BMPR., spotlight, wheel lock; excellent cond.; $895. CALLAHAN-KRAUSE, 2441 Michigan. Calumet 7340.

FORD—TOURING, 1921, STARTER, DEmountable rims, speedometer, bed for camping, overhauled; excellent condition. 910 Dakin-st.

FORD—ROADSTER, 1921; FORD TOURING, 1922, both in very good condition. Woodlawn Motor Car S. & S., 6136 Cottage Grove. Phone Fairfax 0160.

FORD—COUPE, 1923, RUN 1,400 MILES, perfect condition, cord tires, has many extras; $350 cash, balance easy terms. Open evenings. 3413 W. Madison-st.

FORD—TOURING, 1922, BOUGHT IN March; motor No. 5,353,894; perfect cond.; has many extras; $500 cash or terms. Open eves. 3415 W. Madison-st.

FORD ROADSTER $50
FORD ROADSTER, STARTER, '21 ..... $150
FORD TOURING $150
1210 W. RANDOLPH-ST.

FORD—COUPE, 60 DAYS OLD; TIRE NEW in every respect. $600; $150 cash will handle. 525 Judson-av. Evanston. Call Evanston 2326.

FORD—SEDAN, 12 MOS. OLD; EXCELLENT condition; many extras; $450. H. W. PENHALLOW. Wentworth 0429.

FORD—SEDAN, DRIVEN 4,000 MI. $300 worth of extras; looks and runs like new. Barg., terms. 4614 S. Ashland-av.

FORD—RDSTR., 1922, STR. DEMO. RIMS, winter top, new tires; bargain; terms. 1908 Indiana-av. 2d fl.

FORD—SEDAN, 1922. STILL HAS FINISH of a new car, in perfect condition, $475; will give terms. 450 Belmont-av.

FORD—TOUR. 1921; SELF-STARTER, DEM. rims; lots of extras; $210; terms. 2560 S. Halsted. Open evenings.

FORD—COUPE, LIKE NEW; ORIG. TIRES and finish. Have no use for same. MR. BROWN, Hotel Atlantic.

FORD—TOUR., 1922; 5 TIRES, EXCELlent condition; cash or terms. 1908 Indiana-av. 2d fl.

FORD—ROADSTER, LATE '21; STARTER, delivery box; like new; class shape; $190. 2560 So. Halsted. Open evens.

FORD—COMPLETE BIG CHOICE AT LOW PRICES. DANIELS MOTOR CO., 5343 S. Wabash. Phone Boulevard 0100.

FORD—TOUR., FULLY EQUIPPED; MOTOR number over 6,000,000; a bargain; cash or terms. BRETER, 6023 Diversey.

FORD — TOURING, 1920; STARTER, DEmountable rims; sacrifice, $195. 4335 Madison-st.

FORD—SEDAN, 1920, STARTER AND DEM. rims; many extras; cash or terms. LAWDER, 6941 near State-st.

FORD—ROADSTER, COST $1,000, EQUIPped; bargain for cash. MR. SMITH, 3115 Lexington.

FORD—SEDAN, LATE 1920; MUST BE sold for cash; best offer takes. 3417 N. Crawford-av.

FORD—SEDAN, LATE 1921; PERFECT CONdition; good tires. Address A T 396, Tribune.

FORD—TOURING CAR, 1920; A1 CONDITION. 2700-02-04 S. Crawford-av.

FORD—TOURING, EXCELLENT RUNNING order; starter block. $135. 6010 Lafayette.

FORD—TOURING, 1921, STARTER, MANY extras; sacrifice $200. 5308 Broadway.

FORD—SEDAN, 1922; FULLY EQUIPPED; no dealers. 5301 N. Sawyer-av. 2d apt. Nevada 8956. $490 cash.

FORD—'19 TOUR., A1 COND. $150. DREXEL 6926. 4577 Drexel-blvd.

FORD—COUPE—GOOD CONDITION; BARgain; $150; $100 down. 2411 Milwaukee.

FORD—ROADSTER, 1920 MODEL, WITH delivery box; like new. 2447 Forest-av.

FORD—COUPE, LIKE NEW, CHEAP. 5034 Ada. Vincennes 1084.

FORD—TOUR., '21; PAINT NEW; WILL trade today. 6715 Cottage Grove.

FORD—TOUR 1921; EXACTLY LIKE NEW. $225. 1924 W. Madison. Open eves.

FORD—TOUR., DEM. RIMS, TIRES A1 cond.; $190. 1908 Indiana, 2d fl.

FORD—TOUR., FIRST CLASS COND., $125. 1924 W. Madison-st. Open eves.

FORD—RDSTR., A REAL BARGAIN; $125. 1924 W. Madison-st. Open eves.

FORD—SEDAN; RUNS PERF.; BIG BARgain, $300. 1924 Madison. Open eves.

FORD—SEDAN, '22; GOOD COND., $425; must sell. 3032 Monroe-st.

FORD—SEDAN, 1923, 3 DAYS OLD, BIG saving; terms. 6807 S. Halsted-st.

FORD—TOURING, 1922; JUST LIKE NEW; barg.; terms. 6807 S. Halsted-st.

FORD—TOURING CAR, PERFECT RUNNING order, $150. 3107 S. Wabash.

FORD—COUPE, STARTER, DEM. RIMS, wheel lock; good cond.; $225. 1717 E. 67th.

FORD—SEDAN, 1921, PERFECT COND., AT a bargain. 4430 W. Madison-st.

FORD TOURINGS 3; LATE '21S, AT A bargain. 4430 W. Madison-st.

FORD—TOUR., '21, PERFECT, $195. 4407 W. Madison-st.

FORD—RUNABOUT, '20, PERFECT, $195. 4407 W. Madison-st.

FRANKLIN—SERIES 9, 5 PASSENGER SEdan; has been completely rebuilt in our shop, painted off paint, equipped with seat covers and bumpers; price for quick sale $1,400. Oak Park Franklin Motors, Inc. Phone Oak Park 4332.

FRANKLIN — SEDAN MODEL 9-B; JUST completely overhauled by Franklin people; every latest improvement that the new Franklin has; perfect mech. cond.; body like new. For quick sale, $975. Owner, 1247 Granville-av. 3d fl.

GARDNER TOURING, 1922, LATEST type; driven 3,000 miles; better than new car; disc wheels; $2100 worth of extra equipment; will sacrifice for quick sale. MR. MAYER, Victory 3770.

GRANT—6 X 36, FIRST CLASS SHAPE, perfect running condition; $500 cash. Can be seen at 6038 Cottage Grove.

GRANT—ROADSTER, LIKE NEW, MECH. perfect; cord tires; sacrifice $550. Buckingham 0344

GRAY! $490.00 GRAY!

F. o. b. factory, immediate delivery. $190 down, bal. $35 a month.

FITZPATRICK SALES,

6230-32 Cottage Grove. Fairfax 2840.

HAYNES—7 PASS., 1915, GOOD RUNNING order, sold for best offer. Call Austin 2823. 5531 Cortez-st.

HAYNES—LIGHT 6, NEW TIRES, PAINT and mechanically A1; sacrifice $450. 5308 Broadway.

HAYNES — COUPE, 1921 MODEL, LIKE new. Call Wellington 534.

HUDSON—LATE '20—SUPER 6—7 PASS. sedan; just overhauled; finish and upholstery like new; real barg.; $1,075; terms or trade. 1422 E. 67th-st. Dorchester 3780.

HUDSON SPORT, 1921; REFINISHED and new top, 3 new cord tires, motor overhauled; car looks like new. 1324 N. Homan-av. 1st floor front. Ph. Albany 0785.

HUDSON—SPORT, 1920. REFINISHED, cord tires, bumper, many extras. $675; terms. 6037 Cottage Grove.

HUDSON — 4 PASS. SPORT, 1923 SPEC., looks like the day it was on salesroom fir.; many extras; driv. only 711 mi. 5041 Broadway.

HUPMOBILES—ALL MODELS FOR IMMED. late delivery; also a few used cars. Cash or Payments. Hupp Agency. PARKVIEW MOTORS CO., 5a-ramento-blvd. and Grand-av

HUPMOBILE—NEW MODELS ON DISPLAY at Royal Sales and Service. 339 E. 55th. Open eves. till 10. Ph. Wentworth 0129.

JEWETT—1920, 5 PASS., USED 2 MO., LIKE new; barg. for quick sale. Kildare 9425

JORDAN — 5 PASSENGER, REFINISHED, thoroughly overhauled, 5 good cord tires, easy terms; a bargain. $1,075. SOUTH SIDE MOTOR CAR CO., 13 E. 55th-st. near State. Ken. 7808-9.

LINCOLN—COUPE, IN PERFECT CONDItion; for sale. Call Lincoln 7406. Miss Syma Cohen.

LOCOMOBILE—SPORT, LATEST MODEL, shows no wear; could be sold for new; every conceivable known equipment. Also Locomobile Cadillac, Pierce, McFarlan, late models in Cadillacs, Pierce, McFarlan, Wills St.-Claire, Winton, H. C. S., Stutz, Mercer, Hudson, Haynes, Packard, and many others.

DRAYER IVERSON CO.,

2334 S. Michigan-av.

New and Used Cars.

Victory 8483.

LEXINGTON—1919-4 PASS. SPORT MODEL, recently refinished, 5 good tires. $385. ELGIN MOTOR CAR SALES, 2538 Michigan.

AUTOMOBILES—GASOLINE.

LEXINGTON—1922, 7 PASSENGER, WITH Ansted motor; driven 350 mi.; car is practically new. $1,300. Maxwell Chalmers Sales Co., 3457 Michigan-av. Calumet 5820.

LEXINGTON—1921, SPORT MODEL, USED very little; exactly like new; 5 cord tires; fully equipped. $850; terms. Open evens. till 10. 2810 W. Madison.

LEXINGTON—NEW MODELS ON DISPLAY at Royal Sales and Service. 339 E. 55th-st. Open eves. till 10. Ph. Wentworth 0129.

LEXINGTON—SEDAN, 1920. CANNOT BE told from new; $175. 4610 Washington-blvd. Austin 0373.

MARMON—TOUR., 1919; APPEARANCE and condition like new; $1,075. 4610 Washington-blvd. Austin 0373.

Maxwell! Maxwell! Maxwell

Now on display at our showroom; immediate delivery on all models; good allowance on used cars; terms to suit you. Open Tues., Thurs. 9:00. Open evenings and Sun.

GAYNOR & McCORMICK,

2310 W. Madison, at California.

MAXWELL—MAXWELL.

New series 1923, all models now on display; liberal trade in; lowest terms; immediate delivery.

ADVANCE MOTOR SALES CO.,

3733 W. North-av., at Crawford. Bel. 2683.

Open evenings and Sundays.

MAXWELL—1922 TOUR., DEMONSTRATOR, run 1,200 miles, fully equipped, carries new car guarantee. $750; terms. Open evens. till 10. 2810 W. Madison-st.

MAXWELL—SEDAN, VERY GOOD CONdition, need the room and will sell for $810. 1924 W. Madison-st. Open evenings. 3415 W. Madison-st.

MAXWELL — SEDAN, 1921; DEMONSTRAtor; run 6,800 miles; carries new car guarantee; $350; terms. Open evenings till 10. 2810 W. Madison-st.

MAXWELL—1921 TOUR., $350; DRIVEN only 6,000 miles; very nice condition. Open evens. till 10. 2810 W. Madison-st.

MAXWELL—TOUR., LATE 1922. RUN ONLY 4,000 miles; in perfect cond.; many extras; $875. 1135 Waller-av. 2d flat after 6 p.m.

MERCER — SPORT MODEL, 1921. DRIVEN 4,000 miles; private party; must sell; 3 tires. 6314 Broadway. Sheldrake 0151.

MITCHELL—TOURING, 1923, LESS THAN 60 days old; driven 1,200 miles; will take small car in trade. Phone Wentworth 4884.

MITCHELL — AUTOMOBILES, NEW AND used. 6314 Broadway. Sheldrake 0151.

OAKLAND—1923, A1 SHAPE 6 TIRES. Bargain, side curtains, many extras. $250. BILLINGS, 3813 Cottage Grove. Drex. 1045.

OAKLAND—1922, 6 CYL., 5 PASS. TOUR., in perf. cond.; has had best of care; all used, hand, 1944. Ask for Parker, Jr.

OAKLAND—1921, LIGHT 6 TOUR.; RUN 5,300 miles, 5 wire wheels, cord tires; $300; terms; open eves. till 10. 2810 W. Madison.

OAKLAND—SEDAN, $350. 9 S. SACRAmento-blvd. Kedzie 5867.

OAKLAND—1921, 7 PASS., PERF. CONDItion; new tires, paint.

Chicago Daily Tribune.
THE WORLD'S GREATEST NEWSPAPER
TUESDAY, SEPTEMBER 26, 1922.

Fire Rages in Constantinople—Harry Poulin on Stand in South Bend Trial Denies Mrs. Tiernan's Story

[W. J. Vincent Photo.]

POULIN DENIES MRS. TIERNAN'S STORY. Photo was snapped as the South Bend merchant took the witness chair in trial to determine baby's father.

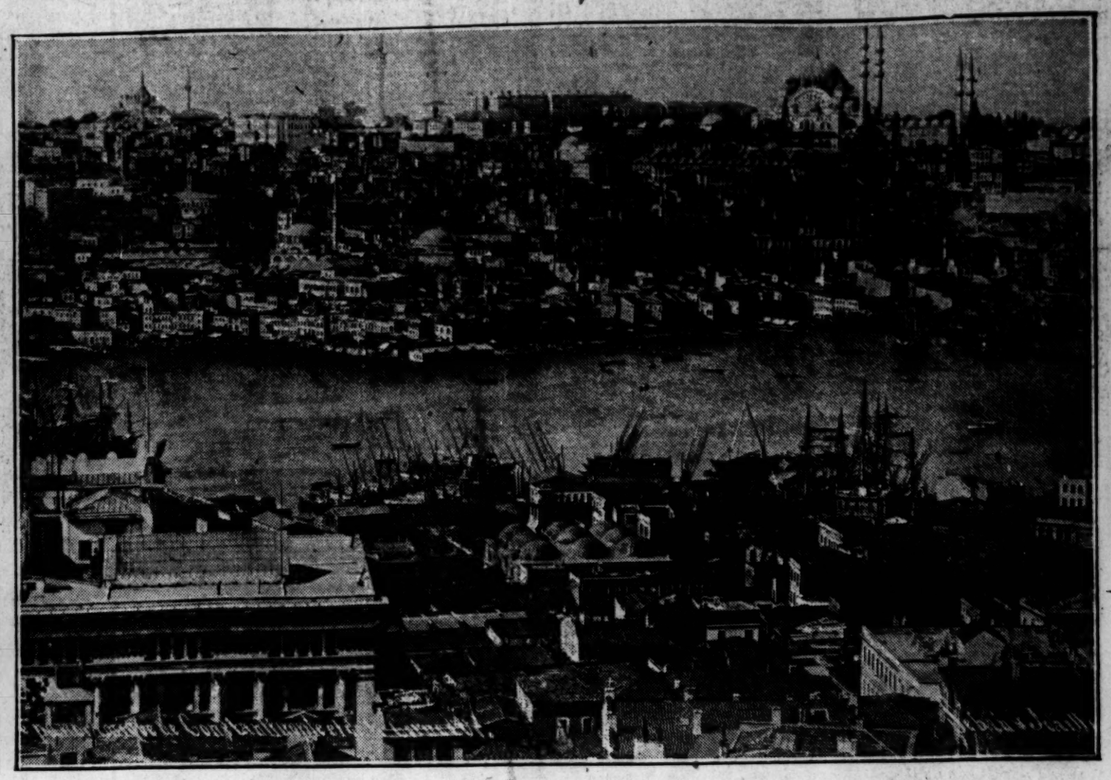

CONSTANTINOPLE HAS FIRE. Cable dispatches from Turkish capital last night said fire was raging in one of the principal thoroughfares of the city and the entire population was panic stricken. A few weeks ago Smyrna was fired shortly after its occupation by the Turks.

[Wide World Photo.]

LEAD TURK ADVANCE. Mustapha Kemal Pasha (on right), Turkish commander-in-chief, and Rafet Pasha were photographed on a battlefield in Asia Minor.

SHE APPROVES OF FLAPPER STYLES. Mrs. E. E. Thilo, 1861 North Halsted street, celebrated her 87th birthday yesterday. She is shown applauding Mrs. Florence Steffey's way of "rollin' 'em." [TRIBUNE Photo.]

WHERE FIVE WERE HURT IN EXPLOSION. Firemen are shown inspecting the smoking debris at the new Illinois Merchants Trust Bank building, where an explosion occurred early this morning. The entire loop was shaken by the blast.

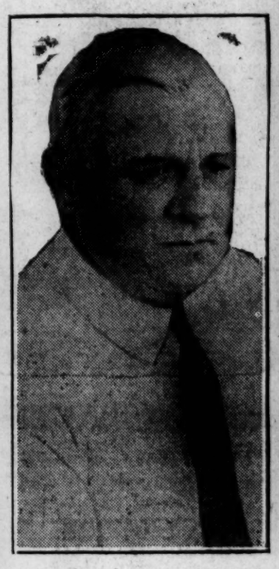

CLINCHES PENNANT. John McGraw pilots Giants to victory in National league.

BABE RUTH'S PRIDE. For sixteen months the big Bambino and Mrs. Ruth have kept their good fortune secret. Little Miss Dorothy, shown with her mother, weighed only 2½ pounds at birth. [Pacific and Atlantic Photo.]

HER AUTO KILLS MAN. Isabel Eggleston Davis accidentally ran down John Walstrom.

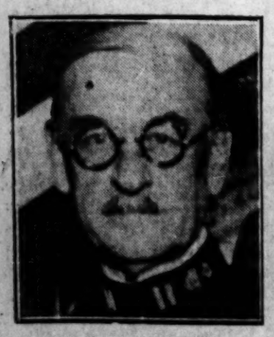

SEEKS HONORS. Charles W. Schick, candidate for American Legion state commander.

[TRIBUNE Photo.]

NORTHWESTERN'S PUNTING STAR. Henry Penfield, giant tackle on Purple team, will be called upon to punt the ball out of danger in this year's games.

[TRIBUNE Photo.]

FIGHTS FOR BACK FIELD BERTH. Among the promising candidates for place on Northwestern eleven is Ray Lauter. He is shown being tackled.

[TRIBUNE Photo.]

PURPLE'S CAPTAIN. James Paterson, full back, leads Northwestern eleven.

ENGLAND'S QUEEN RECEIVES HONORARY DEGREE. Here Her Majesty is shown talking to the Duke of Richmond and Gordon. Aberdeen university conferred the LL. D.

[TRIBUNE Photo.]

OFF ON AN END RUN. Charles "Chuck" Palmer is shown carrying the ball with Armas Rembe, candidate for quarter back, acting as interference. Palmer is one of the most reliable ground gainers of the Purple squad.